GEORGIA STATE COLLEGE
SINE TUTIO
1913

Digitized by the Internet Archive
in 2011 with funding from
E-Yearbook.com

http://www.archive.org/details/rampway1967geor

GEN

ALLEN COUNTY PUBLIC LIBRARY
3 1833 01743 2326

GENEALOGY
975.802
AT6RAA
1967

# rampway
# 1967

Annual Publication of Georgia State College

# 1967 rampway

Georgia State College

Atlanta, Georgia

## Editor in Chief

Bill Wheat

## Assistant Editor

Cass Smith

## Associate Editor

Cole Hatch

# EACH STUDENT . . . individual and apart

The student entering college finds himself alone in the rush and confusion of registration—
Until his loneliness becomes transformed into solitude, college is a strange and alien place.

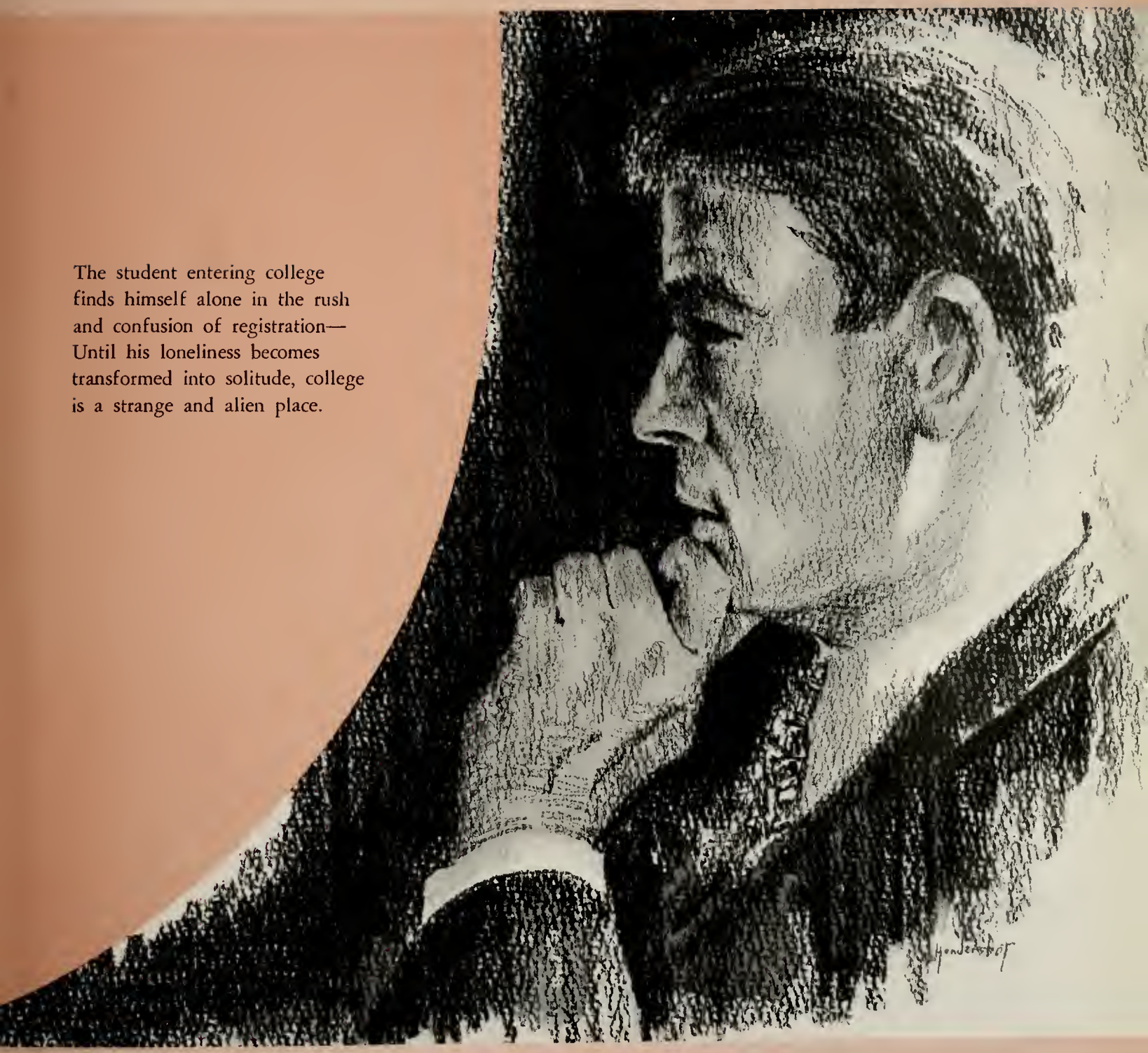

. . . yet he is the sum of the entire group

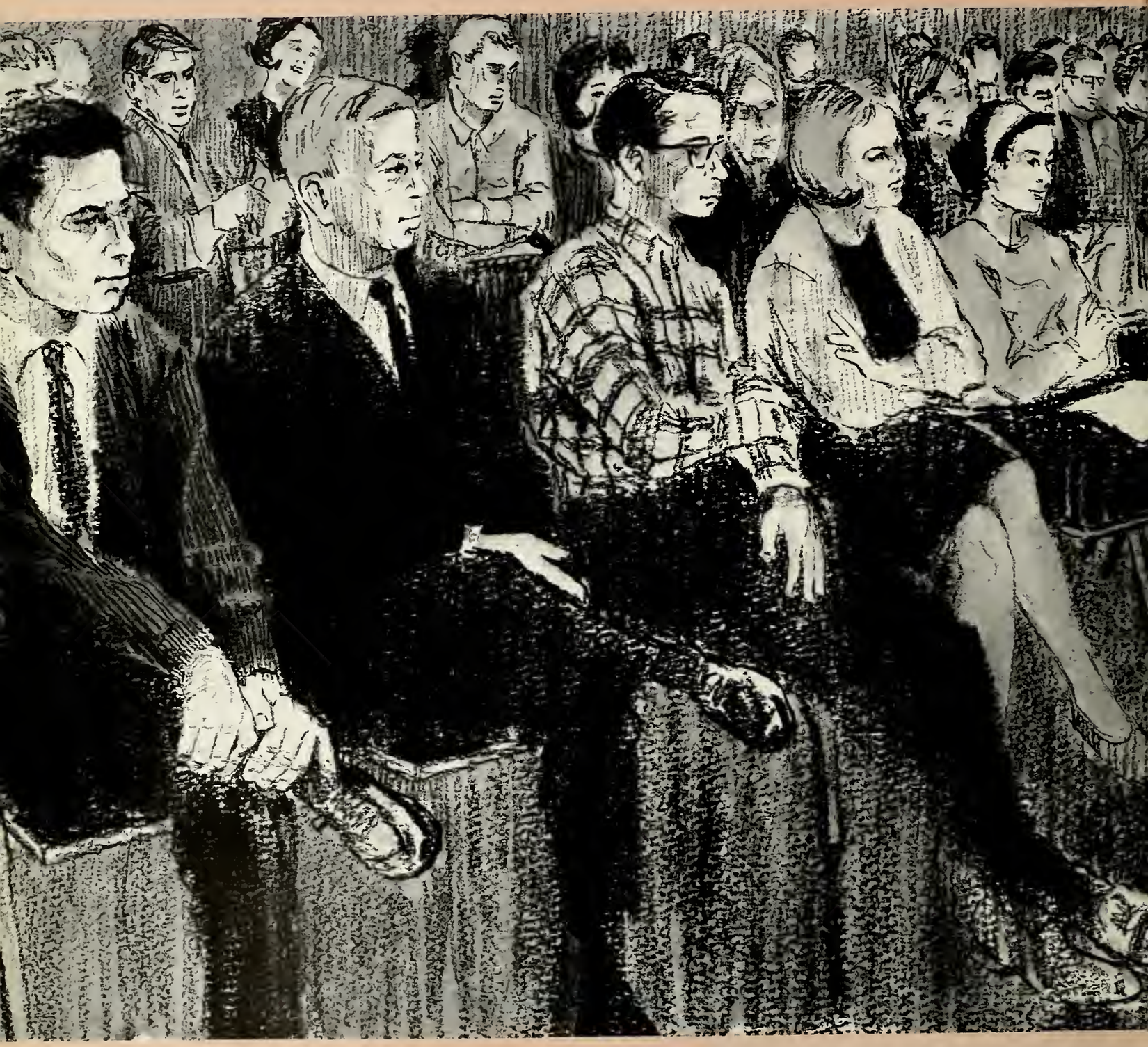

As quarters pass, he gradually becomes a part of the student body, and as an integral part of this unit he begins to reflect its influence.

# ONE YEAR . . . a separate unit in time

Every year holds its own joys, surprises and disappointments. From "sophomore slump" to senior week, each period leaves its mark on the scholar.

1967

. . . though it belongs to all years past . . .

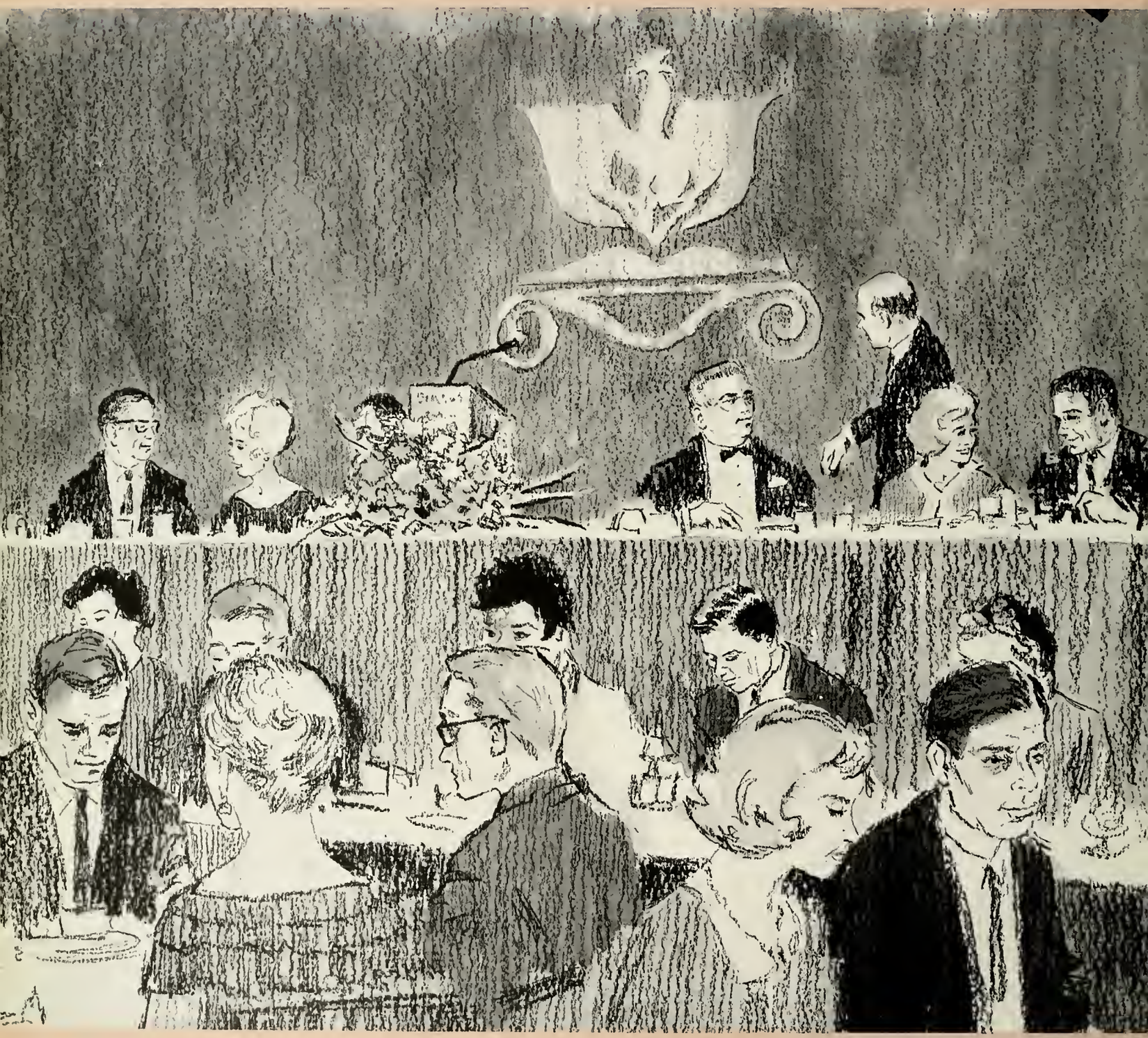

# and those to come

Growing is a continuing process, and even though college has the greatest influence on a student's development, growth does not stop there.

# LASTING IMPRESSIONS . . .

# formed in a few short years

Those aspects of college—
parties, friends, professors and
books—will last as memories until
one remembers no more.

# CONTENTS

Student Life 16

Beauties 32

Activities 42

Sports 74

Organizations 102

Military 202

Leadership 222

Classes 270

Index 392

# STUDENT LIFE

# The College Is the Student In Motion

TICKETS

PARKING

# The College Is the Student In Expression

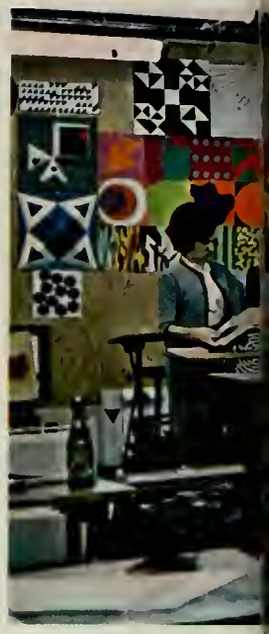

# The College Is the Student As the Entertainer

MATH EPSILON

# The College Is the Student As the Thinker

# BEAUTIES

VAGE COVERS

*Miss Rampway Judy Cutchins*

*Rampway Court Barbara Morley*

*Rampway Court Donna Anderson*

*Rampway Court*
*Mary Katherine Chandler*

*Rampway Court Judy Drain*

*Rampway Court*

*Mina Filsoof*

Rampway Court Cindy Grady

# ACTIVITIES

The contestants, left to right, are Joanie Wynne, Mary Ann Ross, Heather Fields, Charlene Eubanks, Elaine Martin, and Kim Taliaferro.

# Spring Festival

Georgia State observed its annual festivities as the students welcomed the advent of spring. These include a reception at the President's home, musical selections by the Music Department and a precision drill by the Pershing Rifles. The festival is held in Hurt Park. The May Queen and her two attendants chosen by professional judges preside over the Festival. Thanks are to be extended to the Spring Festival Committee and the Faculty Committee for their time and efforts.

Miss Fields, the 1966 May Queen, is escorted by Mr. Wayne Rogers.

The 1965 Queen, Linda Purcell, crowns Heather Fields, the 1966 Queen.

The annual reception was held at President Langdale's home.

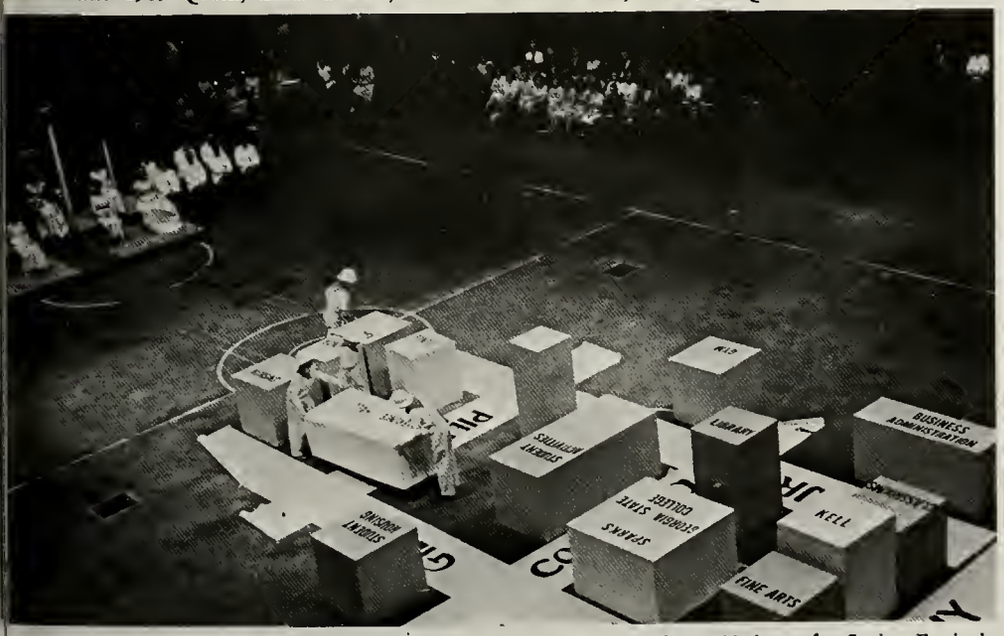


Yesterday, Today and Tomorrow was the 1966 theme for Spring Festival.

PAT CUNARD
1965 Homecoming Queen

FRANCES HINES
1966 Miss Rampway

BARBARA MORLEY
1966 Mardi Gras Queen

SANDRA WILLIAMS
1966 ROTC Battalion
Sweetheart

CATHY WILLIAMSON
1966 Greek Goddess

# Miss Georgia State College

The "Miss Georgia State College" contest is sponsored by the National Alumni Association of Georgia State College, Inc. Basis of selection is beauty, poise, figure, personality, and appearance. The winner is presented a loving cup and a one quarter scholarship from the Alumni Association. In addition, she is a guest of the Association at various College and Alumni activities during the school year.

The 1966-67 "Miss Georgia State College" is
MISS HEATHER FIELDS.

The new library was finally opened for student use during summer quarter, 1966.

The official dedication of the library was on January 6, 1967, during the ten o'clock break. Chancellor Simpson presided in the absence of Governor Sanders.

Mr. Gary Claxton of 1965 presents the Mr. Freshman of 1966 Trophy to Elmore Hauch.

The 1966 Freshman Orientation introduced new freshmen to college life at Georgia State. The program included the Freshman Conclave at Rock Eagle during August, and a week of orientating the freshmen to the academic and social phases of Georgia State. The week of orientation was concluded with the Freshman Dance where the choices of Mr. and Miss Freshman were announced.

Dick Deberry, President of Night SGA; Mike Evenson, President of General Council; Mike Hines, President of Day SGA, address freshmen.

Miss Mary Noel Morin, Miss Freshman 1965, presents Linda Martin with the Miss Freshman 1966 Trophy.

# Orientation

Lunch during Orientation Week was served on the roof of Sparks Hall.

The Freshman Conclave at Rock Eagle during August.

# Homecoming 1966

This year Homecoming was filled with the excitement of parades, floats, flats (displays), Ugly Man Contest, banquets, and the crowning of the Queen.

The week began with the selection of the Queen and her court. An all school float carried the finalists to the front of Hurt Park where Miss Bobbie Brinkman was crowned Queen and the finalists were Miss Donna Anderson, first runner up, and Miss Maureen Smoot, second runner up.

The theme for Homecoming was "Vista; A View Into State's Total Achievement." Fraternities and sororities worked on displays which were judged and the top three selected were displayed at the Dinkler Hotel. The winners were Sigma Phi Epsilon for best fraternity display and Alpha Phi tieing with Alpha Omicron Pi for best sorority display.

Enthusiasm initiated at the Sigma Nu Sweepstakes lasted throughout the week of Homecoming.

The Markeys perform at the Homecoming Dance.

Miss Bobbie Brinkman was crowned the 1966 Homecoming Queen.

Miss Bobbie Brinkman with her court, Donna Anderson and Maureen Smoot.

Sigma Phi Epsilon Flat wins first place in fraternity competition.

Mrs. Laura Ruth McNeil is awarded by Mrs. Mary Cunningham as Alumna of the Year.

Ugliest Man On Campus awarded to Buster Bledsoe and Alpha Omicron Pi by Harry Hammond.

Thoben Elrod receives the Alumnus of the Year Award, presented by Harry Hammond.

Homecoming ended with a banquet held at the Dinkler Hotel where awards and recognitions were given; James R. Henderson presided. After the banquet, a coffee was given with entertainment provided by the Brandywine Singers. At the coffee Governor Sanders and Dr. Noah Langdale were recognized. Following the coffee was the Homecoming Dance featuring the "Markeys" and Roy Hamilton.

This wound up the week of Homecoming, which was considered one of the most exciting ever at Georgia State College.

Edward C. Hammond is awarded by Ronald K. Hill the Distinguished Service Award for service as chairman of the college's Advisory Council during this past year.

The Outstanding Civilian Service Medal is presented to Dr. Noah Langdale by Lt. General Louis W. Truman, Commanding General of the Third Army.

The Distinguished Service Award for outstanding service to the college in improving community relations is presented to Jack Thrift by Pat Sartain and James R. Henderson.

# Who's Who in American Colleges and Universities

GORDON WILLIAM ANDERSON, JR.
B.S., Art
Decatur, Ga.

SYBIL ANN BOUDREAUX
B.S., A.B., German
Atlanta, Ga.

LINDA CAROLYN BOWEN
B.B.A., Accounting
Decatur, Ga.

BARBARA DIANNE AUSTIN
A.B., English
Decatur, Ga.

JOHN LAWRENCE BOYLE II
B.B.A., Actuarial Science
Atlanta, Ga.

RICHARD DREW DeBERRY
B.B.A., Insurance
Atlanta, Georgia

WILLIAM ALLEN DIAL
A.B., English
College Park, Ga.

(MRS.) KATHRYN ROSE BURKE
A.B., Sociology
Atlanta, Ga.

# Who's Who

JOHN DAVID DONALDSON
A.B., Journalism
East Point, Ga.

ANNA LOUISE FRICK
A.B., Foreign Area Studies
Atlanta, Ga.

JUDY SUZANNE HAMBURGER
A.B., Sociology
Atlanta, Ga.

CLAYTON BRADLEY DOSS, JR.
A.B., Political Science
Austell, Ga.

HARRY LEROY HAMMOND, JR.
B.B.A., Real Estate
Atlanta, Georgia

MICHAEL LEE HINES
B.S., B.A., Sociology
Atlanta, Georgia

VIRGINIA BLAINE HUGHES
A.B., English
Atlanta, Ga.

SAMUEL COLE HATCH
B.B.A., Real Estate
Decatur, Ga.

# Who's Who

MICHAEL GENE JONES
A.B., Sociology
Decatur, Ga.

KAREN LESLIE LINHART
B.B.A., Management
Atlanta, Ga.

GERALD WAYNE LITTLETON
B.B.A., Accounting
Atlanta, Ga.

BRUCE CHESTER LaBUDDE
B.B.A., Management
Atlanta, Ga.

CHARLES MASON McALLISTER
A.B., Political Science
Decatur, Ga.

BONNIE MARIE NORMAN
B.B.A., Business Education
Norcross, Ga.

JOHN DUNHAM McALLISTER
A.B., Political Science
Decatur, Ga.

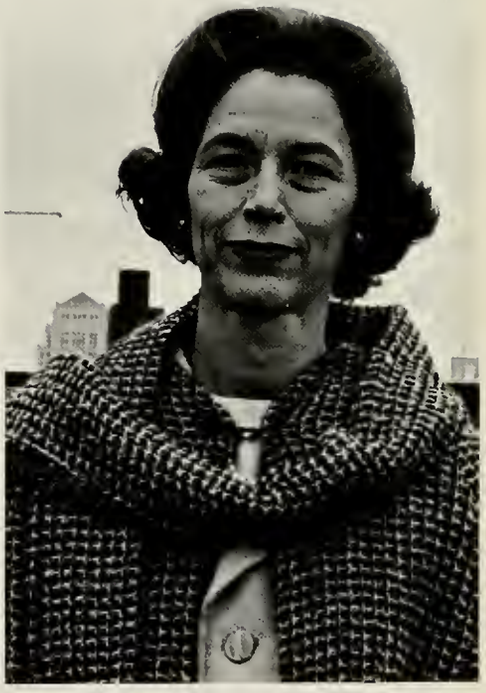

MRS. ELIZABETH LESTER PAINTER
A.B., Geography
Decatur, Ga.

# Who's Who

JAMES ALLEN POOLE
B.B.A., Accounting
Hapeville, Ga.

CHRISTIAN PAULA C. REYNOLDS
B.B.A., Marketing
Atlanta, Ga.

MARY LINDA PURCELL
A.B., English
Atlanta, Ga.

VIRGINIA CAROL SAMMONS
A.B., German
Decatur, Ga.

LINDA CAROL SETTLE
B.B.A., Business Education
Decatur, Ga.

MICHAEL BAYNARD SMITH
B.S., Physics
Decatur, Ga.

SYLVIA WYNN SMITH
B.B.A., Management
Atlanta, Ga.

MARY JOHNNA SHAMP
A.B., Psychology
Smyrna, Ga.

# Who's Who

SARA JANICE THACKER
A.B., English
Chamblee, Ga.

DONALD WESLEY TROTTER, JR.
A.B., History
East Point, Ga.

DONALD HOYT VOYLES
B.B.A., Management
Riverdale, Ga.

ROBERT WILLIAM THIELEMANN
B.B.A., Management
Atlanta, Ga.

KENNETH HOWARD WARDLAW
B.B.A., Marketing
Atlanta, Ga.

PATRICIA LOUISE WILLIAMS
B.B.A., Art
Atlanta, Ga.

SANDRA SUE WILLIAMS
B.S. Ed., A.B., Mental Retardation
Atlanta, Ga.

DELIA ELIZABETH WILLIAMS
A.B., Journalism
Atlanta, Ga.

# Greek Week

First place for Sorority Skit is taken by Alpha Phi.

Under the capable direction of co-chairmen Jane Eley and Harry Hammond, Greek Week '67 was held during the week of January 27. Sing Night competition was won by Zeta Tau Alpha and Sigma Nu, with Delta Zeta and Pi Kappa Phi placing second. Alpha Phi and Alpha Epsilon Pi captured first place in Skit Night. Second place trophies went to Alpha Xi Delta and Pi Kappa Phi, while Brenda Cody and David Johnson walked away with Best Actress and Best Actor honors.

Alpha Epsilon Pi's skit takes first place in the fraternity division.

Greek Week was received with varying degrees of enthusiasm.

Sigma Nu takes first honors in Fraternity Sing.

Zeta Tau Alpha sings its way to first place.

Greek Week was climaxed by a dance at the Biltmore Hotel, where entertainment was provided by the Isley Brothers and Ben E. King. At intermission, the winners of the Greek Week competition were announced, and the highlight of the evening came as co-chairman Jane Eley crowned the 1967 Greek Goddess, Miss Regina Klug. Mary Katherine Chandler and Carol Knauth were first and second runners-up, respectively.

Ben E. King sings "Stand By Me."

1967 Greek Goddess, Regina Klug, is crowned by co-chairman, Jane Eley.

The Isley Brothers sing with soul at Greek Week.

Richard Hyatt performs with the Isley Brothers.

# Georgia State Players

Page Lee, Bob Faust, James E. Sligh, Diane Sligh in "LIGHT UP THE SKY"

Glenn Gray, Nancy Noblin, and Dan Reeves in "THE HEIRESS"

Glenn Gray, Jone Payne, Jack Hall
in "THE PUBLIC EYE"

Diane Sligh and James E. Sligh in "LIGHT UP THE SKY"

Larry Lynch, James E. Sligh, Gayle Clark, and Nancy Noblin, in "THE MAN WHO CAME TO DINNER"

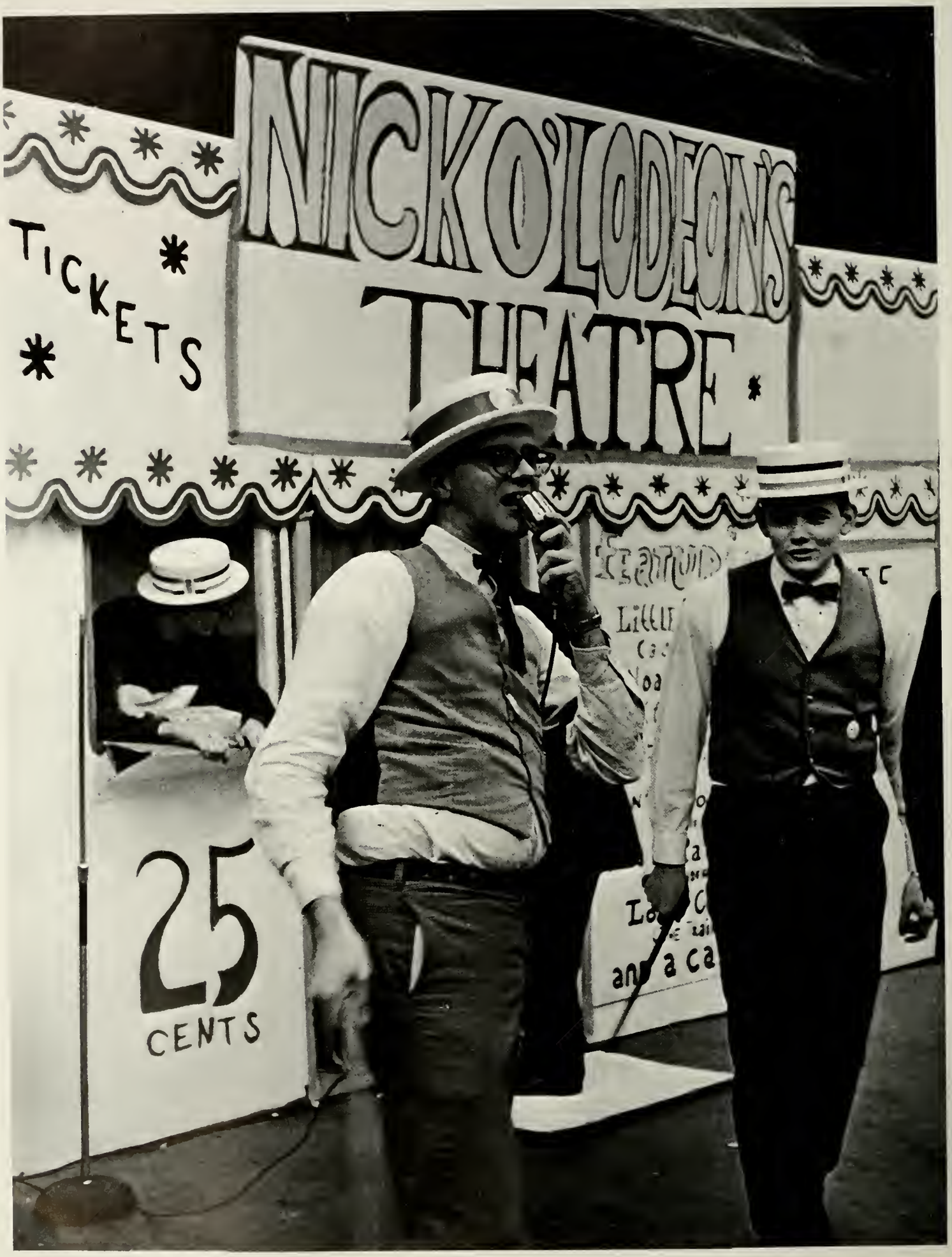


Sigma Phi Epsilon presented the best fraternity concession.

# Mardi Gras
# 1967

Patti Janoulis and Mike Smith were voted King and Queen of Mardi Gras.

Tommy Knox and Patty Baker were chosen best costumed.

The Nursing Education Club won first place in the non-Greek division.

Zeta Tau Alpha presented the best sorority concession for the second year in a row.

# SPORTS

24
25
22

# Panther Racqueteers

The Georgia State College tennis team, under the guidance of Coach Francis Bridges, begins a promising rebuilding year with the return of veterans Jerry Black, Jerry Sosebee, David Nicholas, and Joe Elkins. Added to the squad are promising newcomers Kirk McDaniel, Ray Phelps, Andrew Moye, Paris Couturiaux, Morris Rosenberg, Dallas Hutcheson, Andy Campbell, Tim Nicholas, Bill Guyton, George Stuart, and George Hynes. Featured on this year's schedule are the College of William and Mary and Florida Southern College.

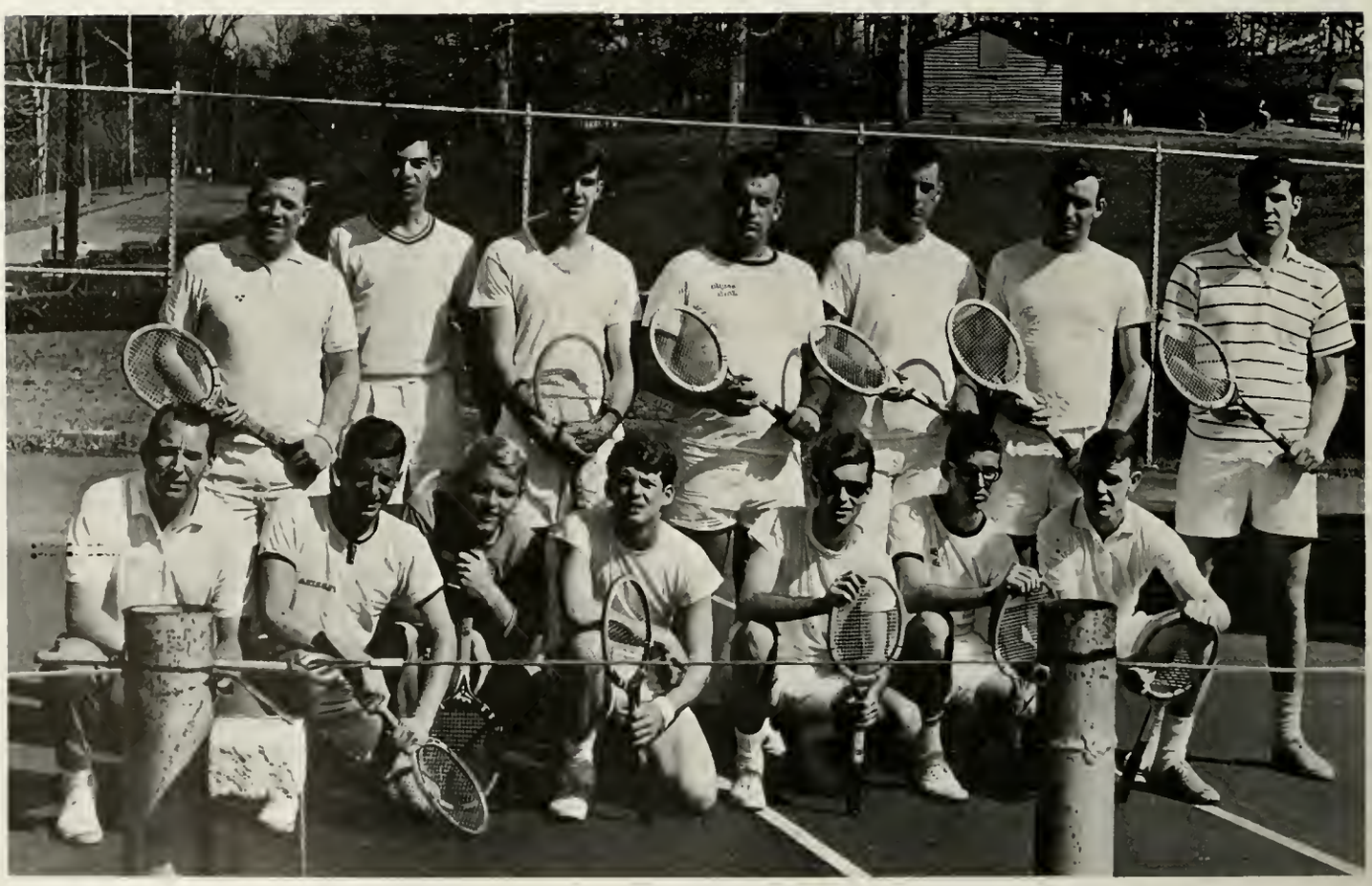

"PANTHER RACQUETEERS"—*Bottom Row* (left to right): Coach Francis Bridges, Paris Couturiaux, Andy Moye, Ray Phelps, Dallas Hutcheson, Jerry Black, Andy Campbell. *Top Row* (left to right): George Hynes, George Stuart, Bill Guyton, Joe Elkins, Kirk McDaniel, Jerry Sosebee, Morris Rosenberg. Not Pictured: David Nicholas, Tim Nicholas.

Rosenberg serves—Phelps waits.

Panthers take the net.

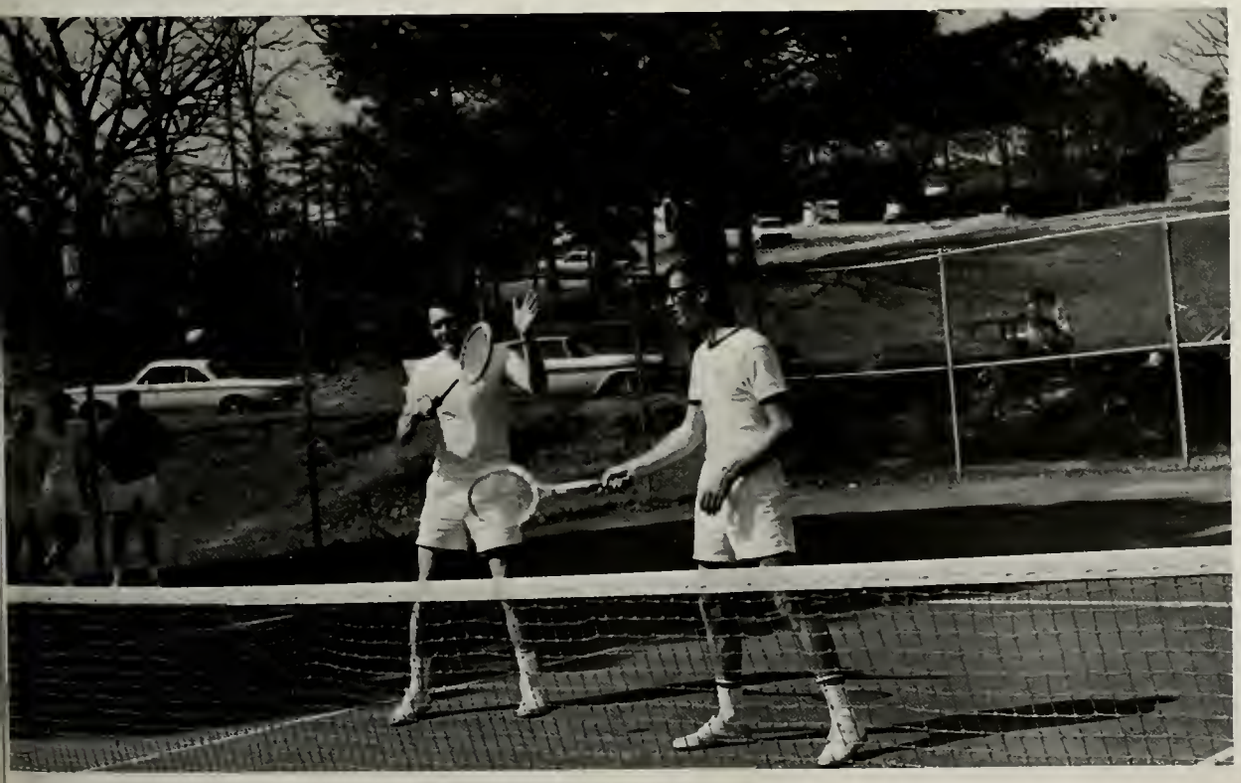

Sosebee and Black warm up.

# Baseball

In their second season of NCAA competition, the Georgia State baseball team again won only one game. This victory, though, was very sweet, for it was over neighboring Oglethorpe. Coach Archie Crenshaw's charges led by Captain Jerry Hill started the season with a spring trip to Florida, and then played their home games at Glenn Field. Besides Hill, the team was anchored by Loye McElroy, Jim Jacobs, Preston Loftin, Jim Murray, Jerry Eickhoff, Bill Hearn, and David Rutledge.

Pitcher John "JJ" Johnson and Coach Crenshaw watch the action.

"Pussyfoot" Preston Loftin stops a Petrel.

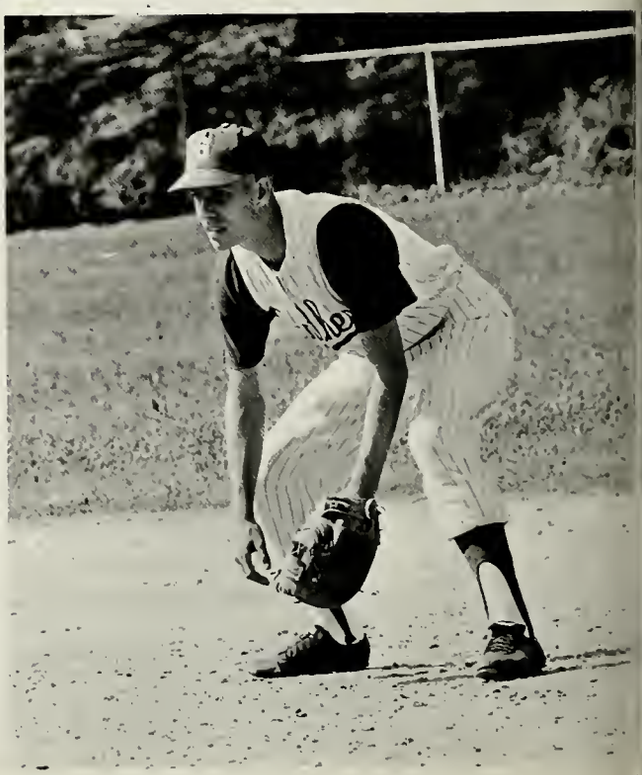

Bill Hearn ready at first base.

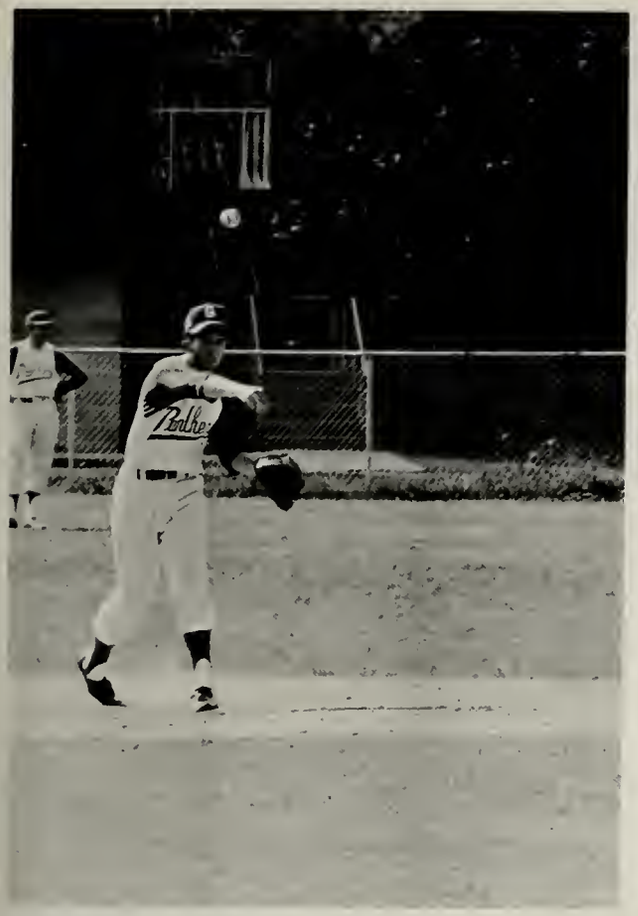

Tim Murray takes warm-ups.

Phil Owens puts the skids on Paul Snider of West Georgia.

Georgia State captain Jerry Hill fires top game at Oglethorpe.

| OPPONENT | | GA. STATE |
|---|---|---|
| Florida Southern | 12 | 1 |
| Rollins | 14 | 0 |
| West Georgia | 14 | 3 |
| West Georgia | 3 | 1 |
| Erskine | 12 | 0 |
| Berry | 12 | 2 |
| Erskine | 4 | 2 |
| Oglethorpe | 7 | 8 |
| Oglethorpe | 14 | 2 |

Jerry Hill waits for throw home.

Rookie David Rutledge warms up.

Bill Herren takes the field.

Preston Loftin and Jerry Hill plan strategy.

Danny Hope and Tim Murray pausing between innings.

Bill Hearn congratulates Jerry Eickhoff after home run at Oglethorpe.

# IFC Softball 1966

The 1966 IFC softball season saw Kappa Sigma go through another undefeated slate but not without receiving tough competition from Sigma Phi Epsilon, Sigma Nu, and Kappa Alpha Epsilon. For the Kappa Sigs, a tight infield and the hitting of Gene Epps, Jim Burdine, and Jim Fleming coupled with the pitching of Bart Hickman enabled the Bombers to win the championship. Sigma Nu, behind the pitching of Alvin Rateree, came in second place, losing only once to Kappa Sigma.

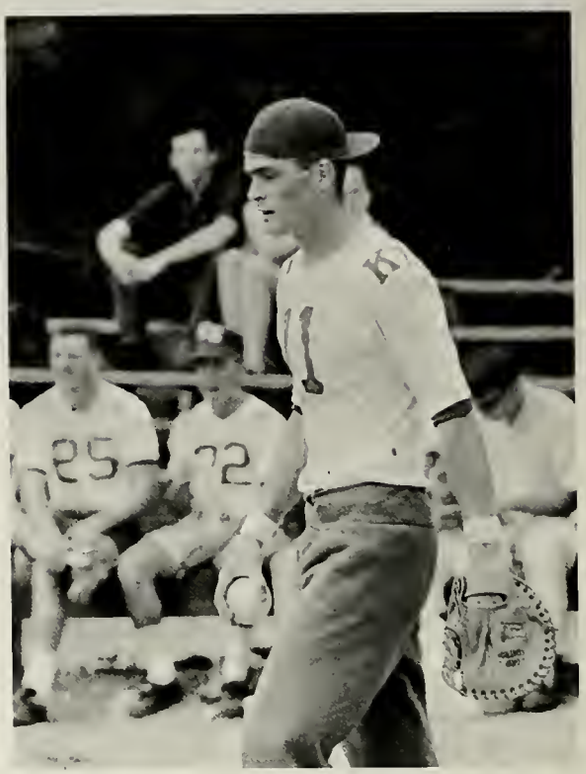

Gene Epps contemplates the situation.

Dennis Byrd awaits throw from Gladding to put out.

Kappa Alpha Epsilon defender Jimmy Woodall makes pivot trying to complete double play.

Sigma Nu Cole Hatch guards second base.

"Legs" McCabe waves Jim Fleming home.

| | *Won* | *Lost* |
|---|---|---|
| Kappa Sigma | 6 | 0 |
| Sigma Nu | 5 | 1 |
| Sigma Phi Epsilon | 3 | 3 |
| Kappa Alpha Epsilon | 2 | 3 |
| Pi Kappa Phi | 2 | 4 |
| Pi Kappa Alpha | 1 | 4 |
| Alpha Epsilon Pi | 1 | 5 |

Denton Smith eats third base against Pi Kappa Phi.

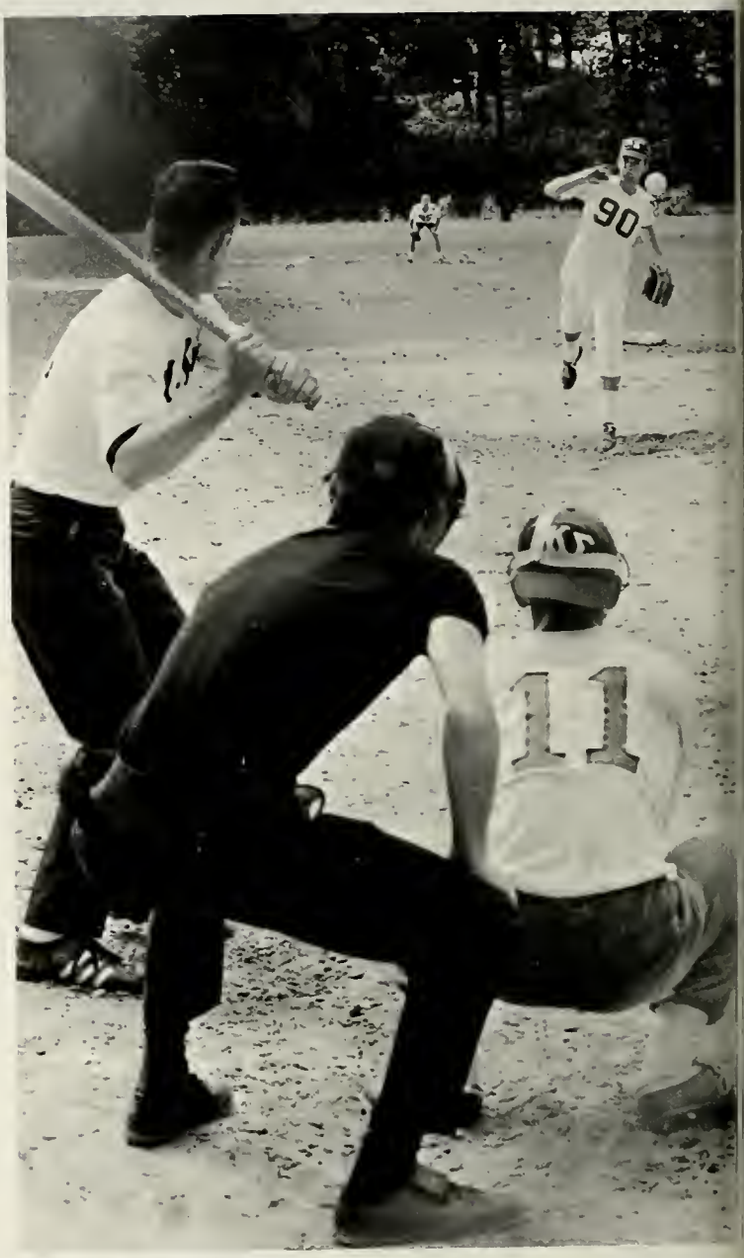

Kappa Sigma battery of Hickman and Epps at work.

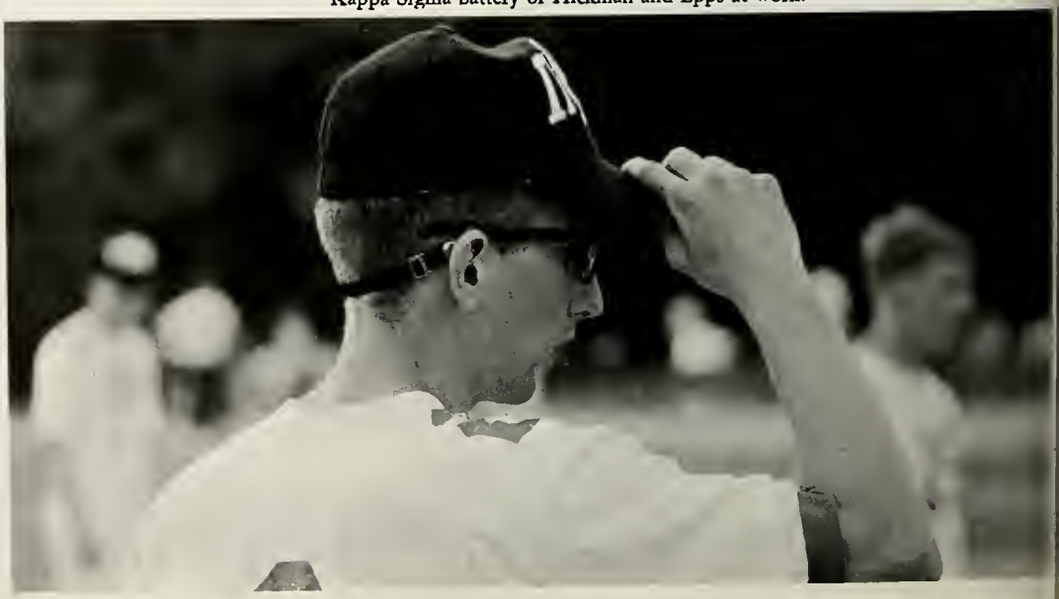

Larry Alexander watches Pi Kappa Phi in action.

Denton Smith tries to stop Pi Kappa Phi Doug Lewis at home.

Johnson heads for third.

Some spectators lose themselves in the excitement.

# Cross Country

The Georgia State Cross Country team, coached this year by Dean of Men, Tim Singleton, had its third straight winning season (7-5) against tough opposition. The Panthers lost their first two meets, but bounced back to win seven out of their next eight matches. Bruce LaBudde, the fourth best distance runner in the South, led the team with eight first place wins. Bruce also won the Atlanta Marathon, beating, among others, Tireless Tim Singleton. Bill Bracken was the team's second fastest runner.

Ga. State Runners, left to right; Richard Lawrence, Jerry Black, John Mishasek, Bill Bracken, Rick Fletcher, Frank Clegg, Bruce LaBudde.

| *Georgia State* | | *Opponents* |
|---|---|---|
| 37 | Furman | 20 |
| 34 | East Tenn. St. | 21 |
| 15 | Berry | 44 |
| 20 | DeKalb | 36 |
| 18 | DeKalb | 41 |
| 35 | Ga. Tech | 23 |
| 23 | Emory | 32 |
| 18 | West Ga. | 42 |
| 23 | Emory | 32 |
| 15 | Ga. S. Western | 47 |
| 33 | Citadel | 22 |
| 33 | Baptist | 22 |

Bruce LaBudde brings home another blue ribbon.

Coach Singleton charts times.

Bill Bracken striding his four miles.

# Georgia State Golf

The Panther golfers fared well again in their encounters on the links during the past season. Led by Coach Ben Curry and the clutch shooting of Jim Webb and Larry Morris, the team posted a 4 and 5 record. On the home course of Cherokee Country Club, our men have fallen only twice in ten outings over the past two years. Georgia State also finished midway in a field of 25 schools at the Southern Intercollegiate Golf Tournament at Cape Coral, Florida.

Jim Webb watches drive from no. 3 tee at Cherokee.

Coach Ben F. Curry

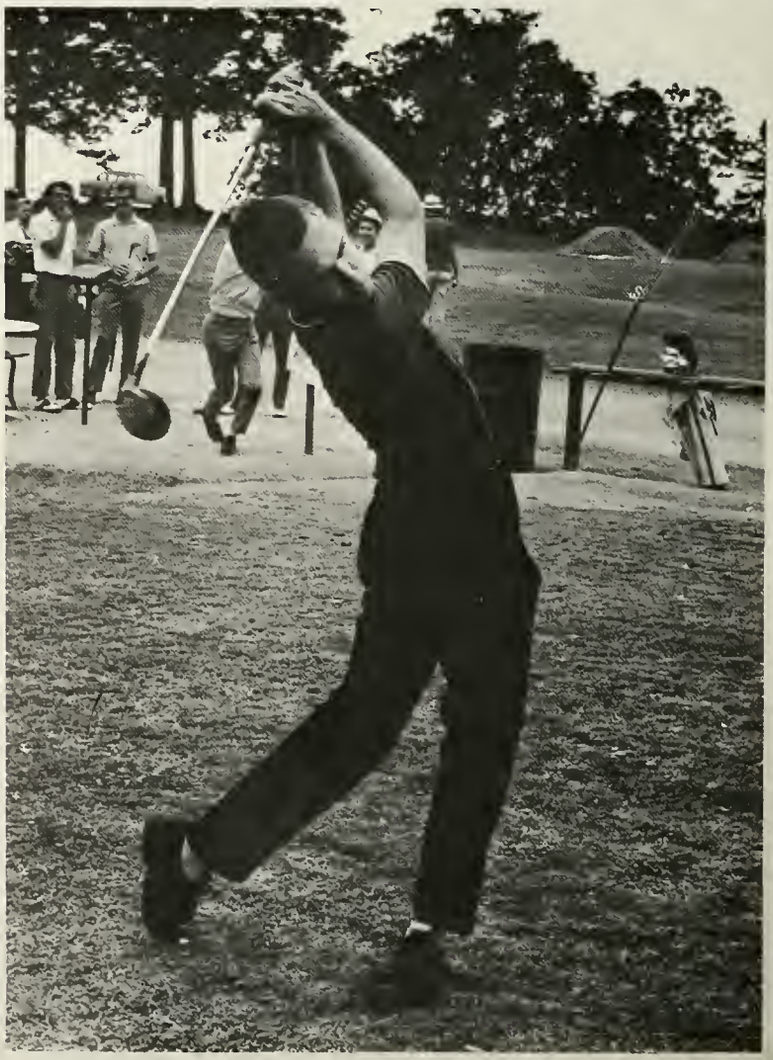

McLeod shows form at scenic Cape Coral, Fla. course.

Morris braces to blast from tee.

Randy Smith shooting for par on last green.

| *Opponent* | | *Georgia State* |
|---|---|---|
| West Georgia College | 13 | 14 |
| Georgia Tech | 22½ | 4½ |
| Vanderbilt University | 11½ | 15½ |
| University of Chattanooga | 12 | 15 |
| Auburn University | 22½ | 4½ |
| Auburn University | 17 | 10 |
| University of Chattanooga | 23½ | 3½ |
| West Georgia College | 6½ | 20½ |
| Georgia Tech | 22½ | 4½ |

Twisted torso of Jim McCoy shows strain of drive.

# IFC Football

The Fraternity footbal crown was taken by Kappa Sigma again this season. Led by Gene Epps and "Hondo" Jackson, the "Bombers" were undefeated, and scored on only once. Defensively, the winners were led by Tom Taffs, Mac DeVaughn, Glenn Milligan, Gray Jernigan, and Dick Eickhoff. Sigma Nu came in second, losing only to the Kappa Sigs.

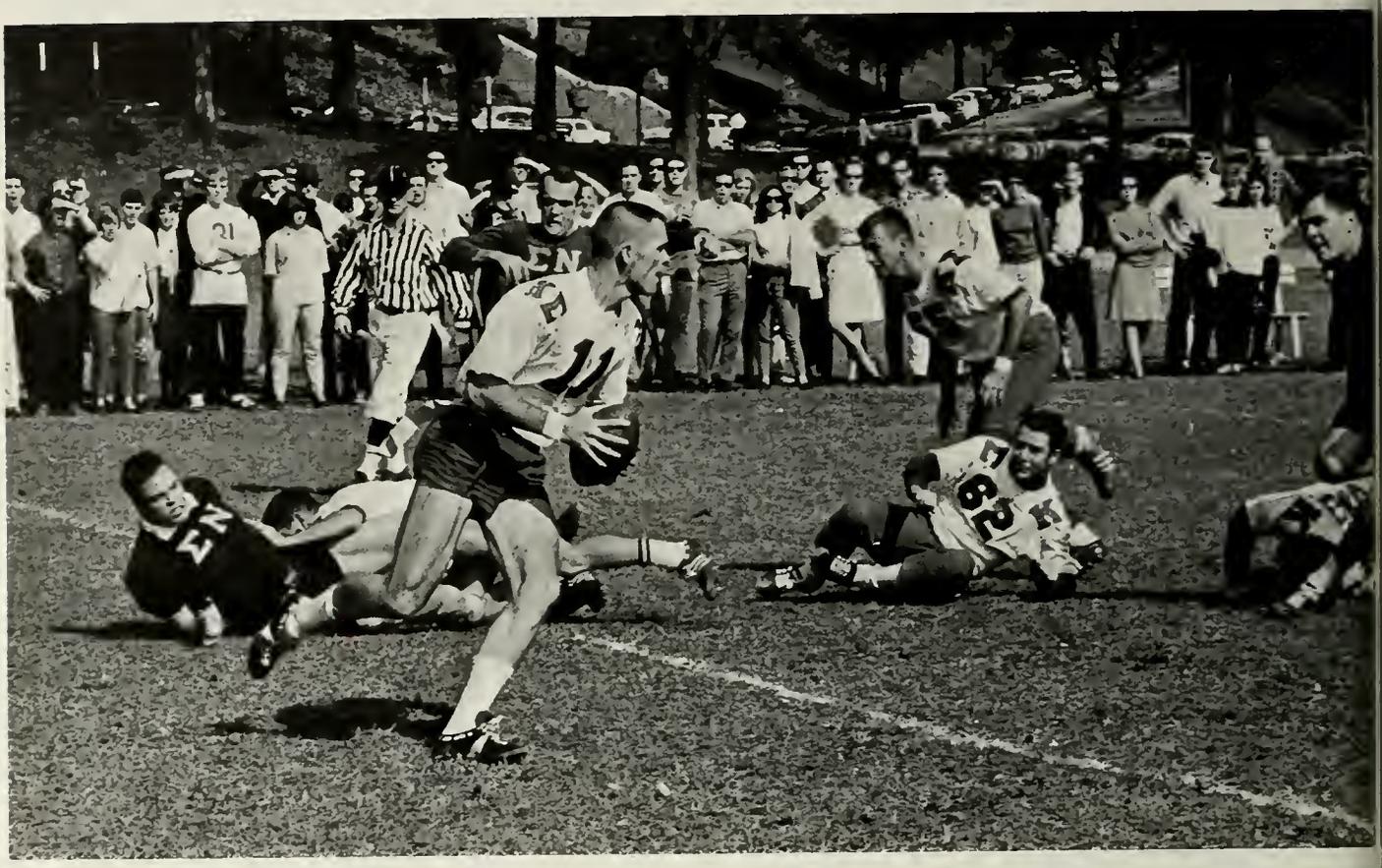

Gene Epps "scrambles" to Kappa Sigma victory over Sigma Nu.

Sig Ep Robert Harold makes gain.

Pike Larry Kilpatrick evades Pi Kappa Phi's David Butler and Gary Abner.

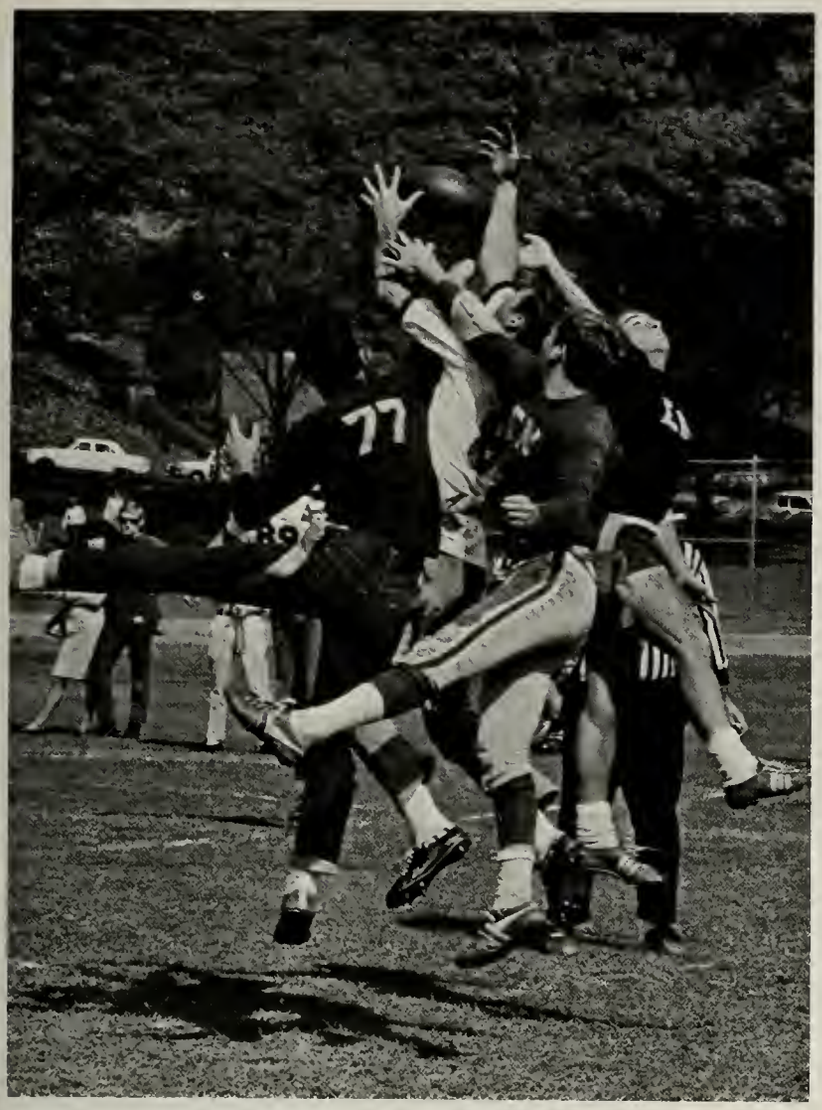

Philip Jackson scores against Sigma Nu for Kappa Sigma.

Maury Scheinfeld "turns the corner" for Alpha Epsilon Pi.

Lynwood James fires the bomb against Sigma Phi Epsilon.

| | Won | Lost | Tied |
|---|---|---|---|
| Kappa Sigma | 6 | 0 | |
| Sigma Nu | 5 | 1 | |
| Pi Kappa Alpha | 4 | 2 | |
| Kappa Alpha Epsilon | 3 | 3 | |
| Pi Kappa Phi | 2 | 3 | 1 |
| Alpha Epsilon Pi | 1 | 4 | 1 |
| Alpha Tau Omega | 1 | 5 | |
| Sigma Phi Epsilon | 1 | 5 | |

"Pussyfoot" Preston Loftin runs against Alpha Epsilon Pi

Ray Wade displays the "Pigskin Puff".

"Golden Boy" Euart leads way for Owen Cardell, who is stopped by Snakes.

Some people just can't get along with anybody.

Robert Hayden being pursued by Kappa Sigma.

Uncontainable Gene Epps evades charging Bill Elliott of Sigma Nu.

# I F C
# Basketball

Kappa Sigma won the IFC basketball championship in a season full of thrills. After losing once to Pi K A, led by Ricky Brown and Bill Bradley, the Bombers rallied behind kangaroo Virlyn Gaines and Bart Hickman to stop the Pikes in a playoff game.

Named to the All-IFC Team were Bill Elliot, Randy Smith, Morris Rosenberg, Bill Hearn, Bill Bradley, Ricky Brown, Virlyn Gaines, Bart Hickman, and John Darnell.

Joe Rosenberg and Marty Winn go high for the jump.

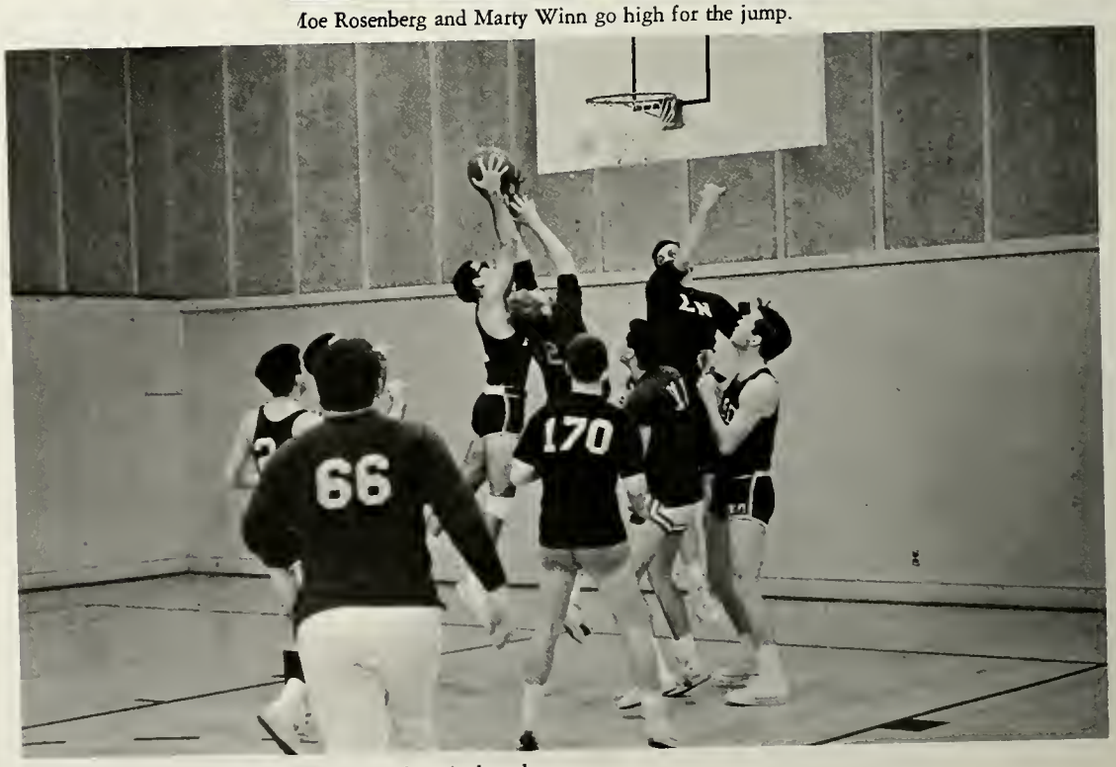


Morray Scheinfeld and Jim Bowen try to clear-the-boards.

Gene Epps guards A T O shooter.

Pi K Phi David Butler and Sig Ep Chuck Cleveland fight for the rebound.

Marty Winn fires one from the corner for Sigma Nu.

SEASON RECORD

| | *Won* | *Lost* |
|---|---|---|
| Kappa Sigma | 8 | 1 |
| Pi Kappa Alpha | 8 | 1 |
| Sigma Nu | 6 | 3 |
| Kappa Alpha Epsilon | 4 | 5 |
| Alpha Epsilon Pi | 3 | 4 |
| Pi Kappa Phi | 2 | 5 |
| Sigma Phi Epsilon | 1 | 6 |
| Alpha Tau Omega | 0 | 7 |

Gene Epps makes a lay-up.

Jack Briggs shoots for Kappa Sigma.

Morray Scheinfeld pumps one from the corner.

Chuck Cleveland hawks the ball.

Marvin Glick leads A E Pi down the court on a fast break.

# Basketball 1967

Georgia State, led by a group of talented sophomores, posted a 4-20 record this season. Paced by their one-two scoring punch of Jimmy Jacobs and Tommy Mullins, Coach Richard Wehr's Panthers showed great promise for the future. Jacobs set numerous school records, including most points for a game (37), most field goals in a game (17), most points for a season (397), and season average (17.2). Mullins closed out a three year college career by averaging 15.6 and leading the team in rebounding for the second straight year. The future looks bright as the team loses only Mullins and Jim Copeland, while sophomores Jacobs, Matt Farmer, Dave Witter, Joe Wilson, Bo Wolfe and freshmen Greg Marshall, Bo Strong and Luther Hudson all return.

Matt Farmer makes the stop after an Oglethorpe End Sweep.

*Back Row* (Left to Right): Jim Moffett, Trainer, Tom Mullins, Bo Wolfe, Dave Witter, Matt Farmer, Coach Richard Wehr.
*First Row* (Left to Right): Joe Wilson, Luther Hudson, Greg Marshall, Jim Copeland, Bo Strong, Jim Jacobs.

Jacobs glides in for a "bunny"

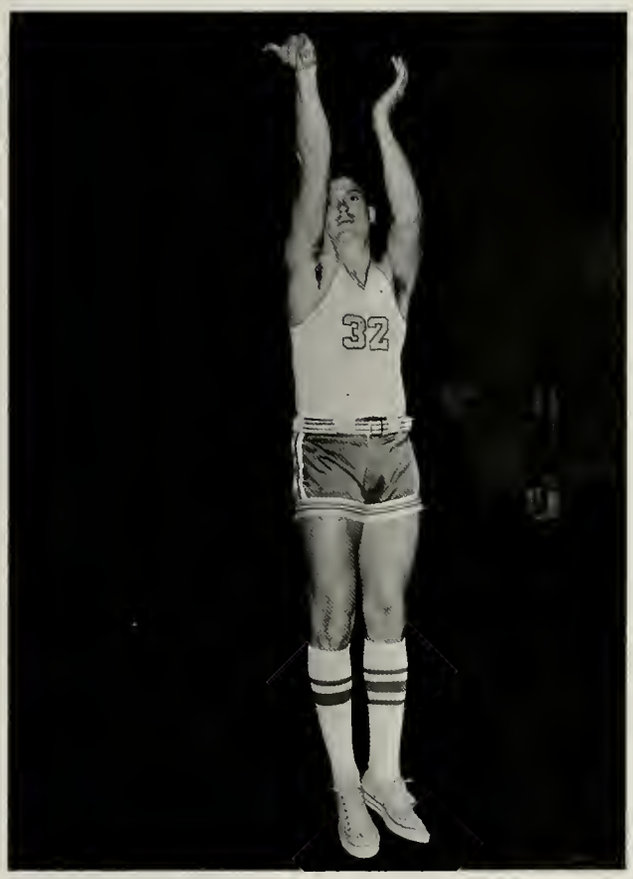


Jim Copeland shows form.

Jim Jacobs about to sink a "hook" shot.

Jacobs flies after ball.

Dave Witter dunks another one.

Joe Wilson, last year's MVP, shows his defensive form.

Coach Wehr plans strategy.

Tom Mullins eyes basket.

| *Opponent* | | *Georgia State* |
|---|---|---|
| Armstrong | 76 | 86 |
| West Georgia | 65 | 73 |
| Armstrong | 105 | 104 |
| Valdosta State | 85 | 56 |
| Florida Southern | 72 | 64 |
| Rollins | 91 | 68 |
| Augusta College | 67 | 65 |
| Rollins | 95 | 49 |
| LaGrange | 65 | 55 |
| Florida Southern | 81 | 72 |
| Erskine | 86 | 77 |
| West Georgia | 88 | 90 |
| Mercer | 97 | 70 |
| Rollins | 78 | 88 |
| Birmingham Southern | 93 | 85 |
| Oglethorpe | 82 | 56 |
| LaGrange | 91 | 81 |
| Valdosta State | 70 | 51 |
| Oglethorpe | 70 | 53 |
| Birmingham Southern | 78 | 68 |
| Mercer | 100 | 86 |
| University of the South | 63 | 55 |
| University of Chattanooga | 58 | 54 |
| Erskine | 96 | 55 |

Matt Farmer fights for ball as Mullins and Witter help.

# ORGANIZATIONS

# General Council

Membership in the General Council is required of all organizations at Georgia State. In exercising general supervision over its member organizations, the Council hopes to promote a close affiliation among them. The Council sponsors Mardi Gras and the Student Directory.

Mike Evenson, *President*
Marsha White, *Treasurer*

Ken Wardlaw, *V. Pres.*
Judy Hamburger, *Member-at-Large*

Karen Linhart, *Secretary*
Mason McAllister, *Member-at-Large*

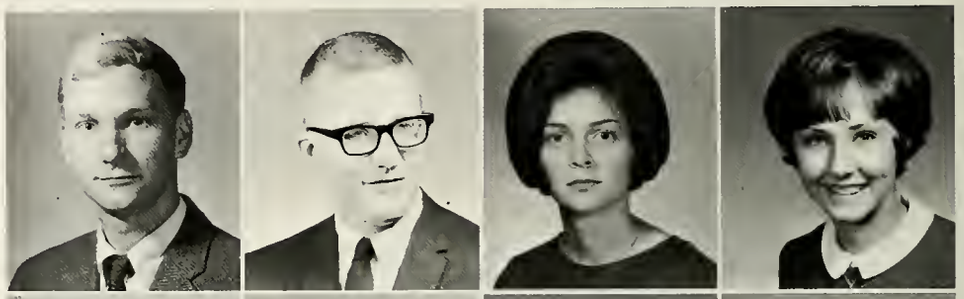

Vic Reinhold, *Actuarial Science Club*
Doug Wilson, *Alpha Kappa Psi*
Donna McCullough, *Alpha Lambda Delta*
Diane Ivey, *Alpha Omicron Pi*

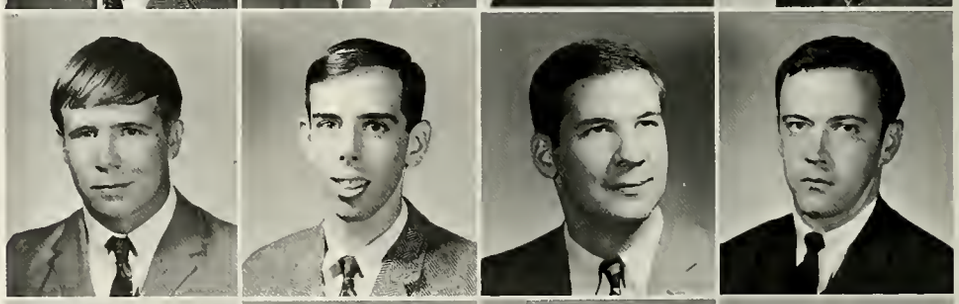

Bert Wagnon, *Alpha Tau Omega*
Charles Scarborough, *BSU*
Morris Rosenberg, *Beta Alpha Psi*
Carey Paul, *Blue Key*

Sally Dillard, *Campus Crusade for Christ*
Maggie Parr, *Canterbury Club*
Dean Mann, *Crawford Long Hospital*
John Allgood, *Credo*

Floyd Garner, *Delta Sigma Pi*
Angela Henderson, *Delta Zeta*
Neal Causey, *French Club*
Jeanne Van House, *Ga. State Players*

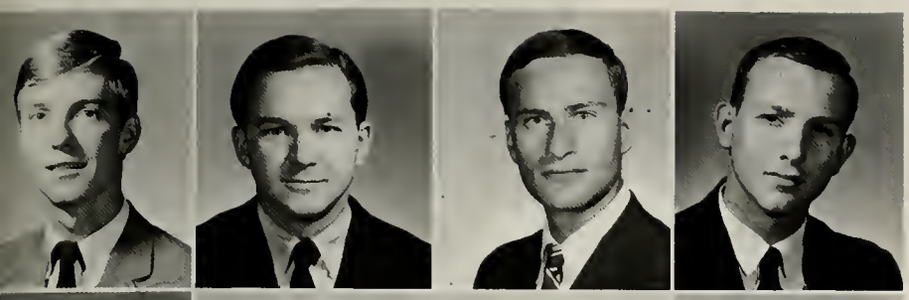

Lamar Elmore,
*German Club*
Don Lamkin,
*Interfaith Council*
Morray Scheinfeld,
*Interfraternity Council*
John Boyle,
*Intermural Key*

Willy Arroyo,
*International Students Club*
Mather Shiflett,
*Kappa Alpha Epsilon*
Nancy Grant,
*Delta Gamma*
Chris Reynolds,
*Kappa Sigma*

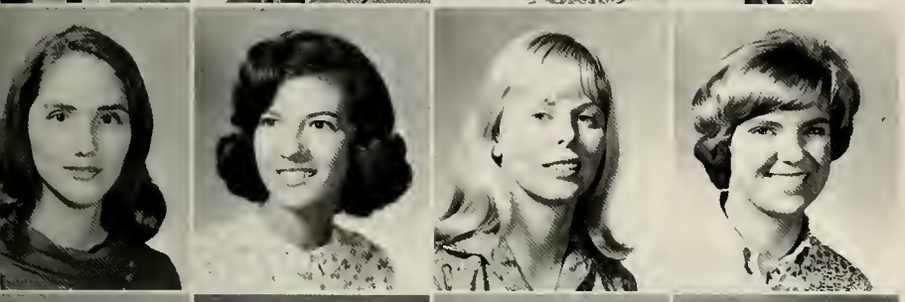

Bonnie Dewar,
*Mu Rho Sigma*
Norene Eidson,
*Newman Club*
Shirley Kotlarz,
*Nursing Education*
Sally Hubbard,
*Panhellenic*

James Lawrence,
*Pershing Rifles*
Camille Clay,
*Phi Chi Theta*
Ronnie Seiden,
*Phi Sigma Sigma*
David Dorsett,
*Pi Kappa Alpha*

Lynne Montgomery,
*St. Joseph's Infirmary*
Donald Trotter,
*Scabbard and Blade*
Harry Hammond,
*Sigma Nu*
Eddie Bowman,
*Day SGA*

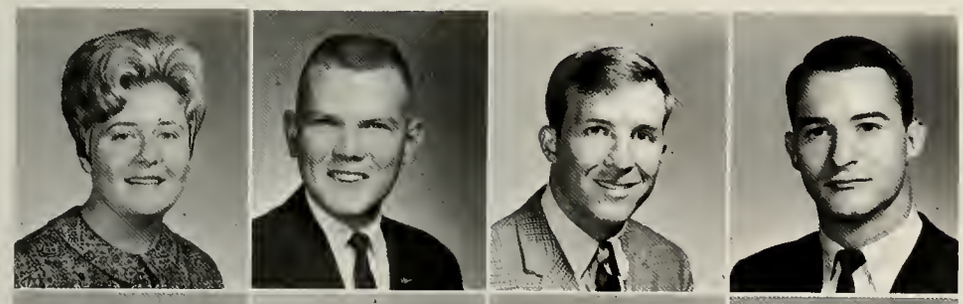

Mike Smith,
*Night SGA*
Richard Croker,
*Young Democrats*
Wayne Ayers,
*Young Republicans*
Linda Settle,
*Zeta Tau Alpha*

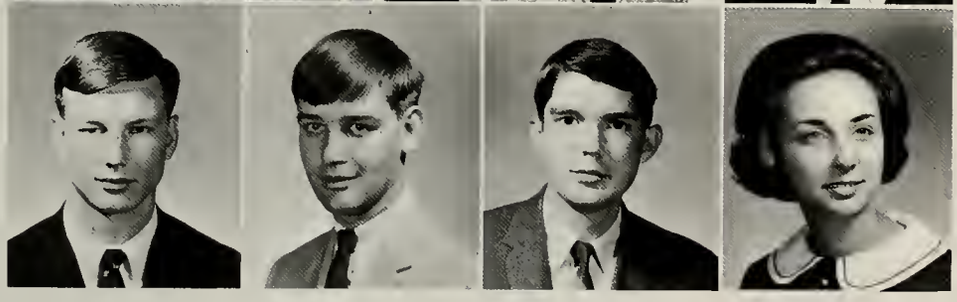

The Student Government Association is the official governing body of all of the students enrolled in day classes at Georgia State College. Its main purposes are to foster the spirit of loyalty to the College, to express the will and desires of the students, to strive toward a more active cooperative feeling between the students and faculty and to work for the betterment of the school as a whole.

SENIOR CLASS:
Robert Thielemann, *President, Fall 1966*
Trisha Williams, *President, 1967*

Bruce LaBudde, *Senator*
Wilma Ralls, *Senator*

Dede Williams, *Senator*

NOT PICTURED:
Anna Frick, *Secretary-Treasurer*
Brad Doss, *Senator*

JUNIOR CLASS:
Eddie Bowman, *President*
Caroline Mann, *Secretary-Treasurer*
Gary Alexander, *Senator*

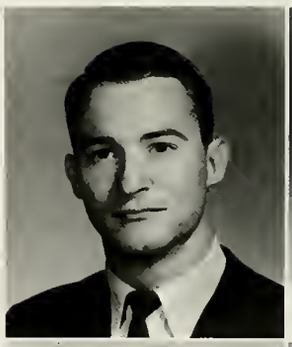

Morray Scheinfeld, *Senator*
Tony Whitton, *Senator*
Diane Wilson, *Senator*

NOT PICTURED:
Suzanne Chappell, *Senator*

# Day Student Government

SOPHOMORE CLASS:
Jimmy Hutcheson, *President*
Andrea Coppedge, *Secretary-Treasurer*
Maryanne Ross, *Senator*

Margie Staton, *Senator*
Peggy Wilder, *Senator*

FRESHMAN CLASS:
Steve Schunck, *President*
Vicky Nix, *Secretary-Treasurer*
Diane Van Dyck, *Senator*

Carolyn Fries, *Senator*
Linda Hughes, *Senator*

SGA OFFICERS:
Mike Hines, *President*
Sandra Williams, *Vice-President*
Peggy Maher, *Secretary-Treasurer*

SENIOR CLASS:
Allen Poole, *President*
Jon Herring, *Vice-President*
William Rogers, *Secretary*
Gerald Littleton, *Treasurer*
*Senators:* Bruce Floyd

Tommy Harper
Otto Hertwig
Austin Lamb
Dick Stephens
George Strom

JUNIOR CLASS:
James Cottongim, *President*
Robert Connell, *Treasurer*

*Senators:* Joseph Paris
William Rocker

George Williamson

NOT PICTURED:
William Houze, *Vice-President*
Jeanne Roe, *Secretary*
*Senators:* Robert Gordon
Perry Owens
Charles Strawser

# Evening Student Government

Richard DeBerry,
*President*

Barbara McDow,
*Vice-President*

James Davis,
*Treasurer*

NOT PICTURED:
Al Perry,
*Secretary*

SOPHOMORE CLASS:
Mike Smith, *President*
Louis Foster, *Vice-President*
Rosalie Ball, *Secretary*
Mike Phillips, *Treasurer*

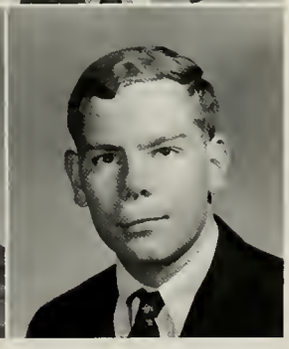

*Senators:* Jimmy Bowen
Charles Fletcher
Robert Stout
Robert Wallhausen

NOT PICTURED:
*Senator*—Jerry Seavey

FRESHMAN CLASS:
Melvin McCray, *Vice-President*
Linda Smallwood, *Senator*

NOT PICTURED:
Debbie Hampton, *President*
Carla Hogue, *Secretary*
Danny Faulkner, *Treasurer*
*Senators:* Walter Hutchins
Herbert Smithson

# Crimson Key

Barbara McDow, *President*

Sylvia Smith, *Secretary*

Sybil Boudreaux, *Treasurer*

Crimson Key Honor Society, founded at Georgia State in 1934, is both an honor and a service organization. Membership is by invitation only to those junior and senior women who have a "B" or better average and have exhibited leadership ability by making a contribution to the college through extra-curricular activities.

The purpose of Crimson Key is to promote a closer understanding between the Administration and the students and to cooperate with the faculty and other organizations of the college to the end that there may be fostered and maintained the highest standards of scholarship, social activities, and moral ideals among the women students.

The projects during the year include assistance with orientation, co-sponsorship of the Breakfast and Career Day, presentation of citation awards to outstanding women graduates and presentation of a special senior award annually.

NOT PICTURED:
Marsha Bain
Pam Biles
Helen Boyd
Virginia Bruce
Nancy Christian
Margaret Cooper
Jessie Fletcher
Anna Frick, *V. Pres.*
Gail Kupferman
Ludy Pickard
Sandra McEver
Darlene McCarter
Lynn Neal
Alice Taylor
Carolyn Weldon
Linda White

Patricia Blackwell
Melba Bolin
Barbara Bricker
Kathryn Burke

Martha Gingles
Betty Goldstein
Sheila Grawoig
Blaine Hughes

Carolyn Lassiter
Elizabeth McKeeman
Ann Moon
Nancy Noblin

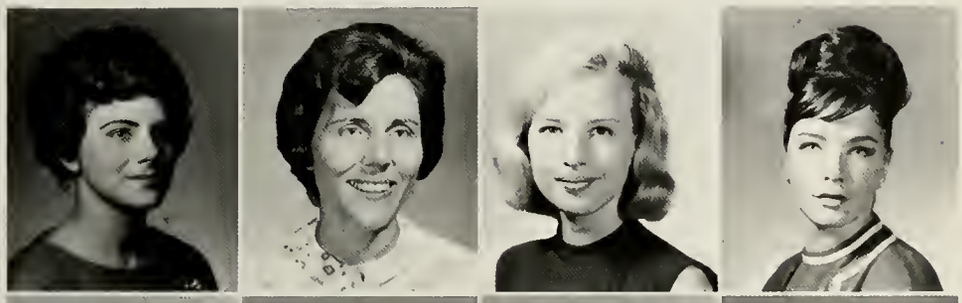

Bonnie Norman
Frances Oeltmann
Elizabeth Painter
Reba Payne

Linda Richardson
Libby Roquemore
Carol Sammons
Doris Tarpley

# Alpha Lambda Delta

Alpha Lambda Delta, national honorary society for freshman and sophomore women, was chartered at Georgia State College in 1955. Its purpose is to promote a desire for scholastic achievement that will endure throughout one's college life. A love of study and participation in various cultural events on campus are deemed essential in the members of Alpha Lambda Delta.

Donna McCullough, *Pres.*
Peggy Wilder, *V. Pres.*
Patsy Highsmith, *Treas.*
Mary Ann Ross, *Historian*
Betty Nelson, *Editor*

Linda Atchison
Tyra Barfield
Mary Bell
Lorraine Berrell
Diane Braley

Diane Brantley
Susan Chambers
Pat Chase
Frances Davis
Linda Derrick

NOT PICTURED:
Elizabeth Davis
Jean Edwards
Bonnie Harris
Barbara Knowlton
Jennie Lee
Patricia Ragsdale
Betty Reid
Gloria Rolander
Carol Saye, *Sec.*
Joyce Thomas
Jean Trowell

Linda Dye
Eva Ellinas
Nancy Grant
Cecile Griffin
Marsha Hairston
Judy Hosea

Patricia Huey
Sandra Hockman
Joanne Jones
Kathleen Kelly
Cheryl Kohler
Shirley Kotlarz

Barbara Loden
Marilyn Mathis
Jacqueline Murphy
Laura Nason
Kathleen Owens
Anne Richardson

Jane Schraudenbach
Emily Sheard
Phyllis Shelnutt
Jeanne Van House
Stephanie Wofford

# Blue Key

Blue Key National Honor Fraternity, founded in 1924 at the University of Florida, consists of 124 chapters in universities and colleges throughout the United States. Membership in the fraternity is by invitation to juniors, seniors and graduate students who excel in scholarship, exhibit leadership qualities and have demonstrated a willingness and desire to serve their fellows and their college.

The Georgia State chapter established in 1951, provides a unique service to fellow students through the operation of the Blue Key Book Exchange, wherein students may buy and sell text books at modest prices. Handling fees accrued in the operation are utilized for projects in support of the college and student activities, and for contributions to scholarship funds for deserving students.

In promotion of excellence in academic achievement, the chapter awards a gold key annually to the male sophomore with the highest grade point average in his class.

We consider membership in Blue Key to be a cherished and singular honor, and we stand ready to serve Georgia State in any way we can.

James Stembridge, *President*
Carey Paul, *Vice-President*
Johnny Aldridge
Richard Ayers
Charles Barrett

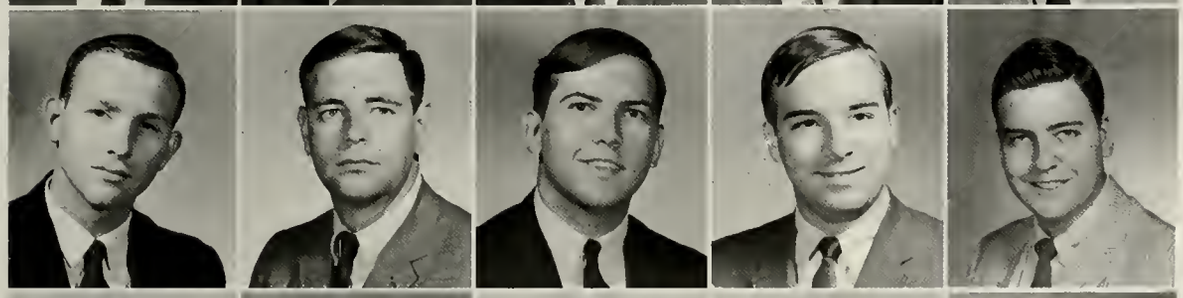

John Boyle
Richard DeBerry
Robert Doss
Timothy Eastling
David Field

Tommy Fitzpatrick
Pedro Gismondi
Willis Holcombe
David Holland
Terry Jacobs

Bruce LaBudde
James McKinney
Michael Nethery
Jerry Salters
Alan Seaton

Michael Slater
Michael Smith
Robert Thomas

NOT PICTURED:
Louis Bailey
Walter Brown
Ky Gaddis
Earle Garvin
James Hahn
Henry Lassiter
George Manners
Wayne Say
Norman Seibert
Peter Seiffert
James Stanford

# Beta Alpha Psi

Beta Alpha Psi is a national, honorary, and professional fraternity for students of accounting. Since its origin at the University of Illinois in 1919, it has established chapters at most of the major collegiate schools of business. Beta Mu Chapter was installed in 1961 as the first chapter in the state of Georgia.

Beta Alpha Psi encourages and gives recognition to scholastic and professional excellence, promotes the collegiate study of accounting, provides opportunities for the interchange of ideas between its members and practicing accountants, and encourages the cultivation of a sense of responsibility and service in its members.

Graham Johnson,
*President*

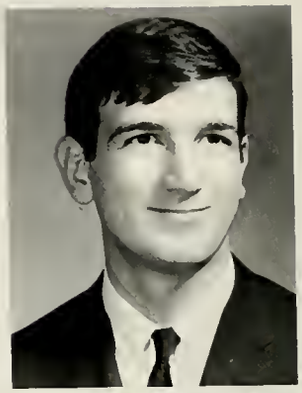

Richard Harden,
*Vice President*

NOT PICTURED:
Eddie Bowen
Jerry Colley
Paul Cramer
A. L. Frost
Anthony Fuller
James Gambill
Wilbur Garrett
Gordan Jolley
Glenn Keaton
Jimmy Maxwell
Thomas Miller
Sandra Nelson
Arthur Nichols
Pierce Roberts
Eddie Robins
Ed Tomblin
Arthur Weiss
Ed Williams
Charles Yancey

Linda Bowen
Jim Copeland
Noel Fitzpatrick
Arthur Hammond

James Hicks
Anne Houze
Joseph Hulsey
Roger McCurley

Robert Phillips
Bill Roper
Morris Rosenberg
Jerry Salters

# Phi Eta Sigma

Phi Eta Sigma is a national honor society for male freshmen who have excelled in scholarship. For several years our chapter of this society has been inactive. With its reactivation at Georgia State, Phi Eta Sigma has made an excellent beginning in recognizing and encouraging excellence in scholastic attainment which constitutes the purpose of this distinctive group.

Phi Eta Sigma has more than one hundred chapters and a national membership of nearly one hundred thousand persons. Membership is extended to males having an average of B+, or better, for two consecutive quarters during their freshman year.

In seeking to fulfill their purpose to the highest degree, practically all the various chapters of Phi Eta Sigma engage in activities or projects which have proven to be of major importance and benefit on their respective campuses. They might well be listed as follows:

1. Distribution of "Hints on How to Study" pamphlets to all freshmen during Orientation Week.
2. The sponsorship of lectures by faculty members on "Effective Study Methods," etc.
3. The sponsorship of a smoker for freshmen men who during the first part of the school year have been outstanding in the field of scholarship.
4. The tutoring of students who express a need for additional instruction or help in their course work. This type of service is available to the good as well as the poor student.

Thomas Parker, *Secretary*
Charles Koonce

Daniel Owens, *Treasurer*
Bill Maxwell

James Gailmard
Roger Sloan

The new initiates of Phi Eta Sigma have helped in reactivating the chapter at Georgia State.

John Harvey Soper II, *PRESIDENT*

NOT PICTURED:
Kent Cooper
Joe Daniel
John Davis
Marvin Kelly
Harold Sampson, *Vice-President*
Cass Smith
Mikel Smith
William Travis
Thomas Williams

Sarah Howell
Frances Jones
Judi Kapplin
Marcia MaGill

Linda Richardson
Barbara Sampson
Doris Tarpley

# Sigma Tau Delta English Honorary

Sheila Grawoig, *President*
Marvin Fralish, *V. Pres.*
Brenda Armbrecht

Mary Berthe
Thomas Couch
Billie Garner

NOT PICTURED:
Suezelle Anderson
Bill Dial
Tom Kimmel
Zena Lovinger
William Marsk III
Judie Wilderman
Steve Wilkerson, *Treas.*

# Phi Chi Theta

Camille Clay, *PRESIDENT*

Karen Linhart,
*V. Pres.*

Trisha Williams,
*Rec. Sec.*

Linda Wood,
*Treas.*

Barbara McDow,
*Natl. Counselor*

Upsilon Chapter of Phi Chi Theta became the first national woman's organization to be installed at Georgia State College in 1929. Phi Chi Theta is a national professional fraternity for women enrolled in the School of Business Administration and pursuing a business degree.

The purpose of Phi Chi Theta is to promote the cause of higher business education and training for all women; to foster high ideals for women in business careers; to encourage fraternity and cooperation among women preparing for such careers; and to stimulate the spirit of sacrifice and unselfish devotion to the attainment of such ends.

Upsilon Chapter continuously strives for a well rounded program. This encompasses such activities as rush parties, professional dinners, professional tours, and an annual houseparty.

On Honors Day each spring an outstanding junior woman is awarded the Phi Chi Theta National Key Award. The key is awarded on the basis of scholarship, activities, and leadership, by a committee selected from the faculty and Fraternity members.

Linda Bowen
Ellen Duncan
Patricia Franklin
Anne Houze

Catherine Kramer
Lynn Lytle
Helen Merkle
Jane Morgan

Peggy Musgrave
Bonnie Norman
Kathy Reich

Sylvia Smith
Gloria Thomas
Dot Torrence

Kaydee Young

NOT PICTURED:
Ann Carriger
Lorna Clark
Martha Fleming
Sandra Hembre
Chunny Van Houten
Harriet Malcolm, *Corr. Sec.*
Joyce Mason
Peggy Putman
Ruth Sperry
Kim Taliaferro
Dorothy Tracy
Barbara Williams

Mike Dalton, *PRESIDENT*

Sylvia Smith, *SWEETHEART*

The aims of Alpha Kappa Psi are to "further the individual welfare of its members; to foster scientific research in the fields of commerce, accounts, and finance; to educate the public to appreciate and demand higher ideals therein; and to promote and advance in institutions of college rank courses leading to degrees in business administration."

Pi chapter, in service to the school, provides a group of student leaders, which the activities and publications of the fraternity encourage and develop, to perform tasks and services for the school of business, which can be best accomplished by a student group.

Alpha Kappa Psi, the first professional fraternity in business, was founded on October 5, 1904. It was incorporated in New York on May 20, 1905, and it is a charter member of the Professional Interfraternity Conference.

The fraternity is made up of 131 collegiate chapters and 40 alumni chapters. Each chapter conducts a definite program of professional activity each year. Such activities include speakers on economic, business and educational topics; industrial tours, research projects and service to the school.

# Alpha Kappa Psi

Richard Askue
John Britton
Bill Carasik

Stone Ermentrout
Jim Hamrick
Robert Hayden

William Herren
Jon Herring
Nat Hubbard

NOT PICTURED
Don Arnold
Harry Davis
Howard Davis
Billy Dykes
Ted Ellis
Edd Evans
Jeff Fouenace
Richard Gouse
Bobby Grizzard
Ed Hart
John Hembree
Wayne Lester
George Manners
Clauye McCranie
Charles McDonald
Marshal Moss
James Nall
Richard Parker
Richard Parks
John Robinson
Bud Smith
John Stanfield
Bill Spell
J. P. Toole
Harry Willis

Gerald Littleton
Dan Minix
Harry Moore
Allen Poole

Robert Pound
Larrie Smith
George Strom
Michael Trotter

Terry Underwood
John VanHouse
Doug Wilson
Royald Zell

# Delta Sigma Pi

From its birth as a national organization at New York University, November 7, 1907, to its beginning at Georgia State College on March 12, 1921, and at present, the purposes and high ideals of Delta Sigma Pi Fraternity have remained consistent. Its purpose is to provide students preparing for business careers with well rounded backgrounds of social activity, academic study, and personal contact with the commercial world of the future.

Delta Sigs have traditionally shown outstanding achievements in the fields of scholarship and leadership. In regard to social activities, the Fraternity continuously strives for a well rounded program. This incorporates such activities as rush parties, professional dinners, professional tours, the Rose Ball held each Spring, and more recently co-sponsored functions with other organizations on campus.

Floyd Garner, *PRESIDENT*

Bob Rainey,
*Sr. V. Pres.*
Weldon Thomas,
*Jr. V. Pres.*
Jimmy Pittman,
*Secretary*

Jerry Horowitz,
*Treasurer*
Richard Ayers
Charles Bernie

Karen Linhart, *SWEETHEART*

John Boyle
Eddie Bowen
William Burell
Ed Carr
John Colston

Robert Connell
William Cooper
Alton Heck
David Holland
Gary Horsley

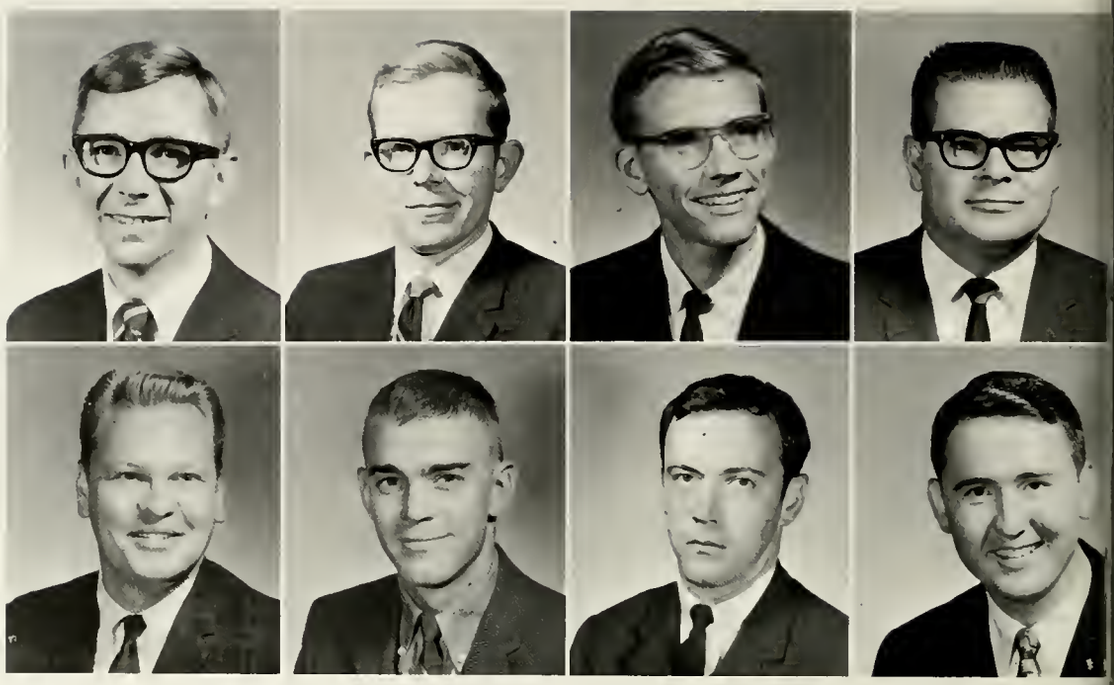

William Rogers
Glenn Savage
Ray Spence
Ned Stiemke

Jerry Stockdale
Robert Stout
Carl Stowe
Robert Thomas

William West
Tom Wheeler
Larry Womack

Willner Houze
Robert Jones
Bruce LaBudde
Austin Lamb
Henry Lassiter

Donald Logan
Fred Noble
Carey Paul
Lester Pruitt
Richard Rauschenberg

# Pershing Rifles

The National Society of Pershing Rifles was founded at the University of Nebraska in 1894. Company T-4 was installed at Georgia State College in 1954. Pershing Rifles was founded to encourage, preserve, and develop the highest ideals of the military profession as exemplified by General of the Armies, John J. Pershing, founder and patron of the organization, and also to unite cadets and midshipmen through the common bonds of activity, respect, and brotherhood.

In addition to fielding a prize winning drill team P/R's indulge in combat and counter insurgency maneuvers. The Riflemen's social life was highlighted in 1966-67 by the P/R Christmas Formal, the Military Ball, and three days of parades and festivities at the New Orleans Mardi Gras.

As a service organization Pershing Rifles provides an honor guard for the school, a funeral detail for military war funerals and various other service functions at Georgia State and throughout the Southeast.

Walter B. Chrietzberg
*Commanding Officer*

Jeffrey C. Thomas
*Executive Officer*

William Arroyo
Frank Bellinetti
Bill Daniell
Bobby Doss
Mike Evenson

George Guill
John Haluski
William Hawkins
Dean Hayes
Tom Heaton

Timothy Hull
Mike Jones
Steve Lambert
Jim Lawrence
Mike Maynard

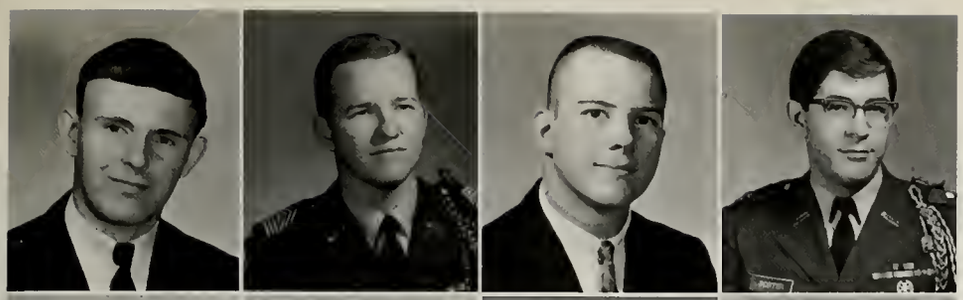

Jim McGill
Randy Nail
Joe O'Neal
Roger Porter

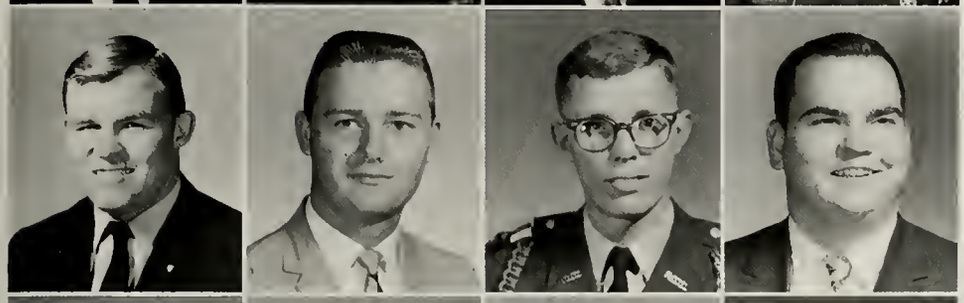

Don Powell
Michael Powers
Eddie Sherwood
Robert Shivers

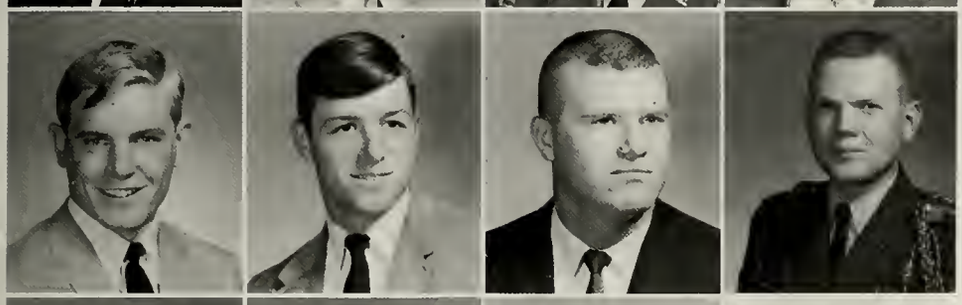

Robert Smith
Joel Sneed
Lynn Stull
Don Trotter

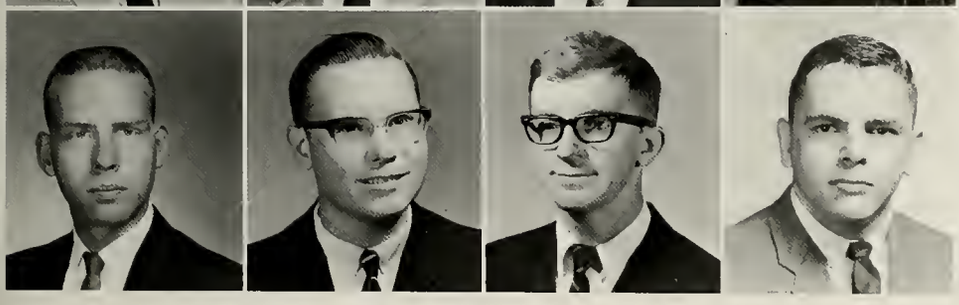

William Trotter
James Wallis
Terry Weldon
Elmer Wilson

Honor guard at the Homecoming Parade.

# Scabbard and Blade

The National Society of Scabbard and Blade is an honorary fraternal organization for those cadet officers possessing high leadership qualities.

Scabbard and Blade was founded at the University of Wisconsin in 1905 with the expressed purpose of raising the standard of military education, uniting college military departments, fostering essential qualities of good officers, and promoting fellowship among cadet officers. Although inactive during both world wars, the Society has since become the nation's largest college military organization.

Company F, 11th Regiment, was founded here at Georgia State in 1954 and now has its largest membership in its history with 29 members. Company F-11 participated in several activities this year, chief of these being sponsorship of the annual Military Ball, of Summer Camp Orientation classes for Junior cadets, coordination with the Cadet Brigade on the Spring field training exercise, setting up a visit to the Army Ranger Camp at Dahlonega, Georgia, and the continuance of a blood bank. The company awarded its medals for outstanding cadets at the Military Honors Day.

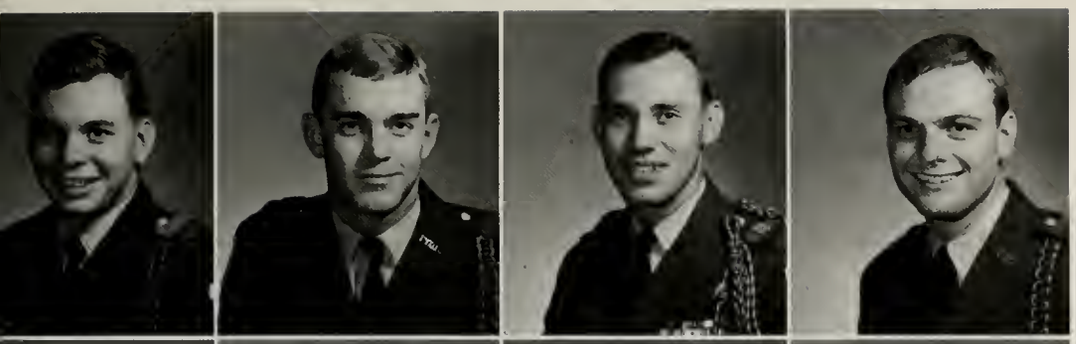

Donald Trotter, *Captain*
Gordon Anderson, *1st Lieutenant*
Fred Noble, Jr., *2nd Lieutenant*
Jeffrey Thomas, *1st Sergeant*
Gary Abner

Tom Biddulph
Mike Botelho
Walt Chrietzberg
Bill Daniell
Tim Eastling

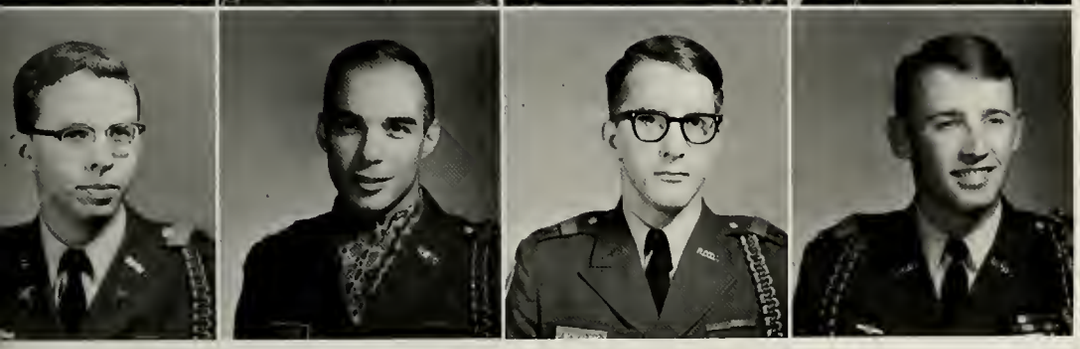

John Haluski
Henry Hayes
Wayne Hooper
Gary Horsley
Mike Jones

Tom LeVert
Ed Lewis
Jim Little
Joe Manguno
Tom Perkins

NOT PICTURED:
Jerry Dodd
Bill Fisher
John Haldeman
Joe Molinari
Jerry Salters

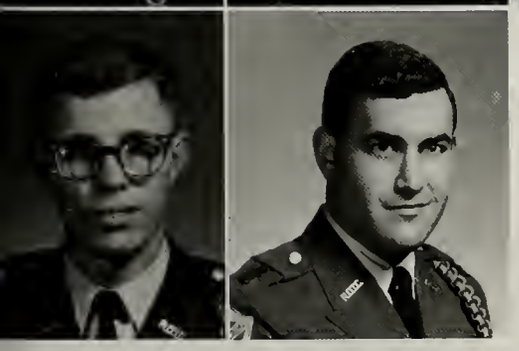

Jeff Pickard
Richard Rauschenberg
Ed Sherwood
Gilbert Spindel

# Georgia State Players

The Georgia State Players present four major dramatic productions each year. The winter quarter production was *The Heiress.* During spring quarter, two student-directed plays, *The Private Ear* and *The Public Eye,* were presented. For summer, the Players produced the comedy, *Light up the Sky.* In the fall quarter, *The Man Who Came to Dinner* played to "standing room only" each night.

The purpose of this organization is to teach and learn through experience in theatre, in the hopes that an even wider program in the Performing Arts will be forthcoming at the College. All students are eligible for membership.

In addition to the four plays presented, the Players this year initiated the Georgia State College Concert Reading Group, which presented *The Glass Menagerie* for the 1966 seniors and for the faculty. Special performances of all plays are given for invited high school audiences, after which the actors and director discuss the plays with the audiences. Pernell Roberts was one of several guests sponsored by the Players. Also, the first of an annual series of theatre seminar-workshops was sponsored this past year, with considerable success and acclaim.

This is the ninth year for the Players under the capable direction of James E. Sligh.

Nancy Noblin, *Pres.*
Jack Hall, *V. Pres.*
Jeanne Van House, *V. Pres.*

Barbara Westlake, *Sec.*
Floyd Adams, *Treas.*
Cheryl Bentley

Diane Braley
Gayle Clark
Michael Couch

Betty Jo Field
Glenn Gray
Lenora Johnson

NOT PICTURED:
Wenonah Brown
Mike Franz
Davis Kocsis
Larry Lynch
Kathy Pascal
Pat Thigpen
Jim Tumlin

Richard Jones
Ann Moon
Vicky Nix
Michael Pollack

Julie Saucier
Ronnie Seiden
Helaine Walsh

# Credo

John Allgood, *EDITOR*

Dave Donaldson, *Assistant Editor*

*Credo* is a student publication of ideas. The mind has many moods, concepts, fantasies and beliefs. To portray any one as a concrete answer to man's constant search for belief would be untrue and biased.

*Credo,* "I believe," is a collection of student moods as we search in and around ourselves for something to say is truth. Man even if his only answer is to believe in the despair of nothing has at least found some security by believing this is the correct evaluation of life.

This year's staff has collected the thoughts which students have presented as their moods, their beliefs, their bewilderments. Literarily, its merit is that it is our communication of feelings to one another, a universal desire of Man. Great literature possesses that quality of involving each reader with his own feelings as viewed by the author and in this way seeing himself a little clearer, linked a little closer with someone else.

*Credo,* . . . "I believe" . . .

Judy Hamburger, *Copy*

Margie Staton, *Copy*

Bobby Nesbitt, *Copy*

Paul Dolan, *Art Editor*

Noel Davis, *Photographer*

Bill Wheat, *EDITOR*

Cole Hatch, *ASSOCIATE EDITOR*

Cass Smith, *ASSISTANT EDITOR*

Sue Chappel, Margie Staton—*Classes Editor,* Nancy McGee, John Whatley

Lynn Gordon—*Office Manager,* Anna Frick—*Organizations Editor,* Robert Hayden—*Fraternity Editor,* Gail Thompson

# 1967 Rampway

Ann Parkman and Kay Parkman, *Index.*

Coy Berry, Patsy Welborn—*Classes*

Bill Maxwell, *Photographer*

Don Trotter, Mike Jones—*Military*

Tony Whitton, *Circulation*

Terry Underwood—*Activities Editor,* Debby Burke, Beverly Norvelle

Bonnie Bailey, *Art Editor*

Jerry Eichoff, Mike Smith—*Sports*

# The georgia state college Signal

***NEWSPAPER OF THE SOUTH'S PROGRESSIVE URBAN COLLEGE***

The SIGNAL, award winning newspaper of Georgia State College, is published weekly.

Winner of the Georgia College Press Association's General Excellence award in 1966, the SIGNAL was awarded this year the Campus Community Service award for editorials.

The GCPA award for best editorial was awarded to Mason McAllister, editor, and the best feature story awarded to Dave Donaldson, assistant editor.

Numerous other awards also have been won by the SIGNAL during the past few years.

MASON McALLISTER, *Editor*

DAVE DONALDSON, *Assistant Editor*

JANET WELLS, *Managing Editor*

KAREN TESKE, *News Editor*

BILL DIAL, *Entertainment Editor*

DUNHAM McALLISTER, *Business Manager*

JOHN ALLGOOD
*Assistant News Editor*

VIVIAN PRICE,
*Assistant News Editor*

RICHARD CROKER,
*Editorial Assistant*

SUSANA KAUFMAN
*Assistant News Editor*

SAYLIA HAMMONDS
*Assistant News Editor*

NOEL DAVIS,
*Photo Editor*

LARRY MORRIS,
*Sports Editor*

DEDE WILLIAMS,
*Copy Editor*

*Faculty Advisor . . .*
Dr. Dozier C. Cade
*Financial Advisor . . .*
Glenn McCullough

WENDY CORBETT,
*Reporter*

JULIANNE JONES,
*Reporter*

JEAN STANLEY, JANET WELLS, JEAN BERG, SAYLIA HAMMONDS, PEGGY WILLIAMS, VIVIAN PRICE

## Staff

Linda Wolfe, B. J. Field, George Stuart, Rodney Hardeman, Bobby Nesbitt, Carol Ringley, Jean Berg, John Chastine, Judy Maynard, Cheryl Holland, Sam Cruse, Vicki Owens, Jean Stanley, Heather Fields, Margie Staton, Judy Hamburger, Ed Sheahan Steve Iscoe, Don Smith, Mike Smith, Peggy Williams,

# Cheerleaders

Bonnie Norman, *Captain.*

Trisha Williams, *Co-Captain.*

1966-1967 CHEERLEADERS (left to right): Beverly Nunn, Joy Sherman, Maureen Smoot, Kathy Gercken, Sue Howard, Bonnie Norman, Blaine Hughes, Trisha Williams.

Enthusiasm of the cheerleaders helps the Panthers to win another game.

Georgia State's cheerleading squad is composed of eight girls, chosen at tryouts which are held once a year. This year, the girls cheered at all the home basketball games, as well as accompanying the team on some of its out-of-town trips. In addition, the Georgia State squad was chosen to cheer for the Atlanta Falcons during the 1966 season.

Georgia State cheerleaders keep in shape cheering for the Falcons.

# Majorettes

*Standing:* Stella Demos, Carole Bingham, and Gilda Bias.

Captain Mary Ann Cooke.

The majorettes perform at half time during Panther games.

# Actuarial Science Club

Terry Jacobs,
*President*
David Holland,
*Vice-President*

Andrea Turner,
*Secretary-Treas.*
Doug Donivan

The Actuarial Science Club is composed of both undergraduate and graduate students interested in actuarial science and insurance. This interest may be academic, professional, or both. The club holds monthly meetings with occasional luncheon and dinner meetings.

The Club invites representatives of the insurance industry (both local and national) to speak at Georgia State. These speakers inform the students of current trends and developments in the applications of actuarial science in the business world and give the students an opportunity to learn about the different areas of actuarial science. The students are provided an opportunity to meet these representatives and establish professional and employment contacts.

Besides these professional objectives, the Club helps develop a cohesiveness among the increasing number of actuarial students who share common goals. This cohesiveness can be attributed to the leadership, inspiration and friendship of the club's advisors, Dr. Eli Zubay and Mr. Robert Batten.

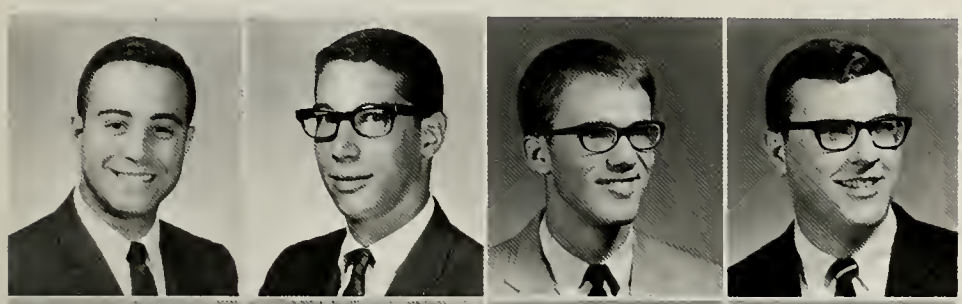

Kenneth Levine
William Loventhal
Al Minor
Dan Owens

Vic Reinhold
Brian Schott
Michael Slater
Bob Thomas

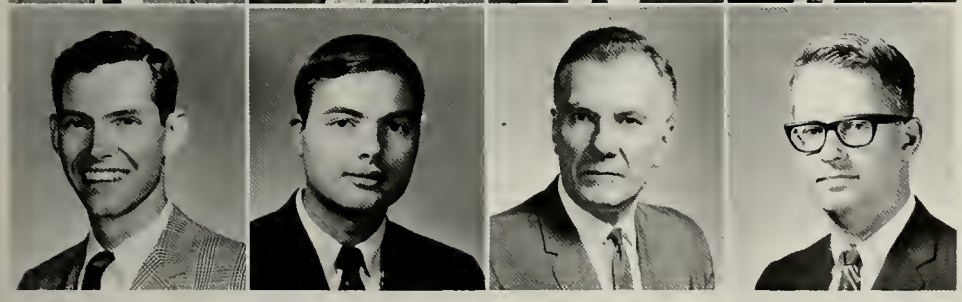

Robert Todd
Lane West
Dr. Eli Zubay, Sponsor
Robert W. Batten, Sponsor

# History Club

The Georgia State College History Club was formed in the fall of 1966 by a number of students and faculty members interested in the study of history. The organization aims to promote the intellectual growth of its members, to maintain interest in past and present historical trends and events, to stimulate interest in historical studies, to provide opportunity for detailed investigation into topics of interest to students of history and to supply an outlet for self-expression in the field of history. To obtain these objectives, the club maintains contact with history students at other schools in the Atlanta area, presents speakers on historical topics, and provides opportunities for students to know history professors better, both as individuals and as historians. Field trips, discussions and seminars are also utilized to provide a broad orientation to the field of history, both as a discipline and as a vocation. Membership is open to graduate and undergraduate students interested in history.

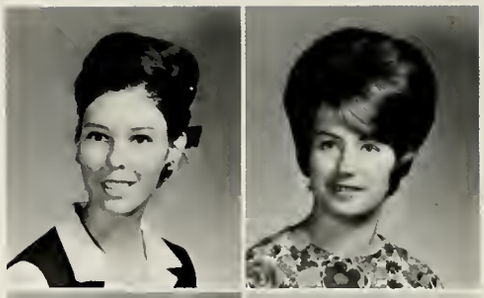

Andrea Allen
Pat Barrineau

Lorraine Berrell
Patricia Blackwell

Sybil Boudreaux
Sheryl Bush

NOT PICTURED:
Ann Abrahms
Betty Buchanan
Richard Cheek
Nancy Christian
Donald Cole
Larry Conkling
Peggy Crawford
Ken Davis, *President*
Virginia Evans
Lynne Gordon, *Sec.*
Jane Herndon
Barbara Marks
Mary Martin
Scott Pelfrey
Jo Richey
Diana Salome
Florence Saussey
Bob Shuford, *V. Pres.*
Andy Sjoholm
Lyn Smith
Bill Starnes
Marion Truslow, *Treas.*
Sandra Waters
Virginia White
Cindy Williams
Bill Winn

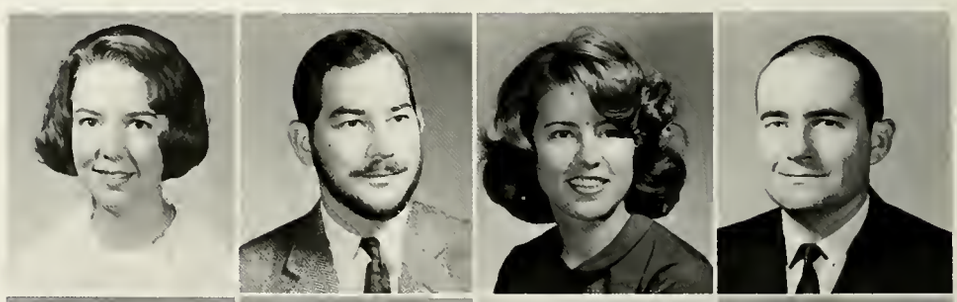

Beth Butt
Thomas Couch
Annette Cowart
Juddson Dewar

Thomas Hassert
Julie Haydon
Ann Moon
Scott Morrison

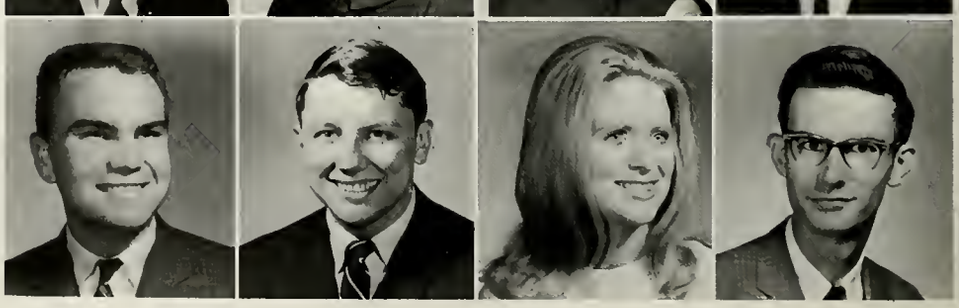

James Teasley
George Wilkins
Janice Worley
Jack Wynn

# Insurance Society

The purpose of the Insurance Society is to advance the cause of insurance education; to promote interest in, and to increase the usefulness of, insurance rules and practice; to study the practical application of insurance in all its forms to the individual, to business and to the community as a whole; to foster the professional concept of insurance underwriting; to promote mutual acquaintance and fellowship among the members of the society.

John Boyle,
*President*

Henry Lassiter,
*Exec. V. Pres.*

Robert Thomas,
*Day V. Pres.*

David Holland,
*Treasurer*

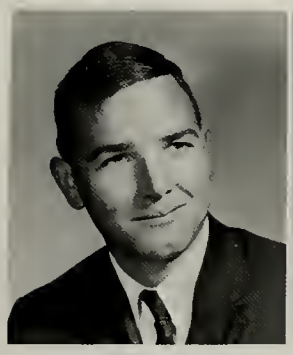

Joseph Johnson,
*Graduate V. Pres.*

William Loventhal

Ondina Menocal

NOT PICTURED:
Albert Alexander, *Evening V. Pres.*
Thomas Arnold, Jr.
William Garner
Lanny Jordan, *Secretary*
Claude Lilly III

# International Students Club

The International Students Club was organized in the Spring Quarter of 1965. Its purpose is to bring together the international students at Georgia State so that they may have a better appreciation and understanding of each other's culture and to provide interesting and stimulating means of social contact among themselves and American students.

The Club works closely with the International Students Bureau, which is affiliated with the Institute of International Education, and sponsors a series of social and cultural activities for international students in the Atlanta area.

As a service to the local community the Club maintains a list of members available for speaking engagements at schools and clubs in the metropolitan area.

During the academic year the Club holds meetings with programs of international interest, sponsoring films, slides, lectures, and informal social gatherings to which all faculty and students are invited.

Mina Filsoof,
*President*
Judy Antebi,
*Vice-President*

Suzanne Antebi,
*Secretary*
Priscilla Allen

Gayle Anderson
Harriet Cranman

NOT PICTURED:
Eileen Blechner
Bill Chaffin
Lina Cofresi
Claudine Cohen
Sally Dillard
Yung Dae Kim
Bella Kritz
Joyce Leff
Lincoln Martinez
Amira Nannis
Phanendra Sagar
Pete Soublis
Christina Starr

Jacqueline Donaldson
Susana Kaufmann
Maria Kelnhofer

Bill Loventhal
Effie Tsoukalas

# Nursing Education Club

The Nursing Education Club at Georgia State College is an organization for those students who are working toward a Bachelor of Science degree in nursing from the Medical College of Georgia School of Nursing and are enrolled in the Atlanta Center. This program in nursing is accredited by the National League for Nursing.

The objectives of the Nursing Education Club are:
(1) To foster feelings of fellowship among its members.
(2) To encourage participation in organized college activities.
(3) To promote the attributes of good citizenship.
(4) To discuss subjects of current interest to the nursing profession.

NOT PICTURED:
Lucy Arnold
Alice Branscombe
Paula Crump
Pat Davis
Jeannine DeGeorge
Betty J. Garrison
Margaret Hackney, *Vice-President*
Susan Halloway
Nancy Hicks
Kay Hooper
Phyllis Johnson
Helen Krebs
Sister Natalie Laus
Irene Mahony
Marlene Mitchell
Elizabeth Motley, *Treasurer*
Lois Pallard
Phyllis Paxton
Linda Schladenhoffen
Phyllis Siefferman
Edan Tate, *Secretary*

Shirley Kotlarz *President*
Gerry Copeland
Velma Edmonds

Sherrie Harris
Mary Lewis

# Student Education Association

The purposes of S.E.A. are as follows: to acquaint teachers in training with the history, ethics, and programs of the organized teaching profession; to give teachers in training practical experience in working together in a democratic way on the problems of the profession and the community; to seek to bring teacher supply and demand into a reasonable balance.

The Georgia State College S.E.A. is an active service organization and has a community service project and career oriented programs each month of the school year.

NOT PICTURED
Judy Adams
Janice Ballew
Phyllis Baughn
Darleen Boyd
Peggy Dobbs
Janet Hendrix
Carol Morgan
Beth Plyer
Carolyn Reep
Lillian Tamas
Julia Tedder
Carolyn Weldon
Judy Widerman
Mrs. John Wood
Verda Zant

Brenda Armbrecht
Jimmie Bartlett
Helena Bruin
Rita Burrows
Kathryn Chafin

Sue Bird
Mary Childs
Nancy Cooper
Carol Durand
Martha Gingles

Betty Goldstein
Mary Grove
Blaine Hughes
Helen Jones

Pat Landers
Virginia Lemke
Kathryn Lewis
Julie Maddox
Margaret Murdock
Elizabeth Painter

Linda Rainwater
Diane Ralls
Faye Reinhardt
Barbara Sampson
Kitty Stanfield
Lynn Stewart

Anne Vincent
Jane Walter
Sandra Waters
Cynthia White
Sandra Williams
Laura Wofford

# Students for Private Enterprise

Students for Private Enterprise was founded on January 23, 1963. This unique club, sponsored by the Chair of Private Enterprise, is dedicated to the promotion of the American economic system. To emphasize the importance of maintaining our private enterprise system, the club invites business and civic leaders as speakers for regular and special assemblies concerning the private enterprise system.

The club is open to all students from freshmen to doctoral candidates who feel that it is necessary to become articulate about the American economic system. If we are to preserve the freedoms that are associated with it, it must be kept in mind that the tradition of the American private enterprise system must always be recognized.

James Copeland, *President*
Bill Carasik, *Treasurer*
Elaine Bennett
Buster Bledsoe

Fred Chambers
Jim Cosey
Michael Dalton
Jim Davis

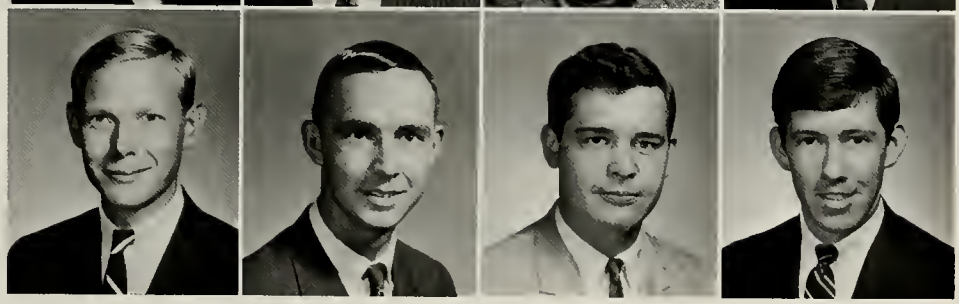

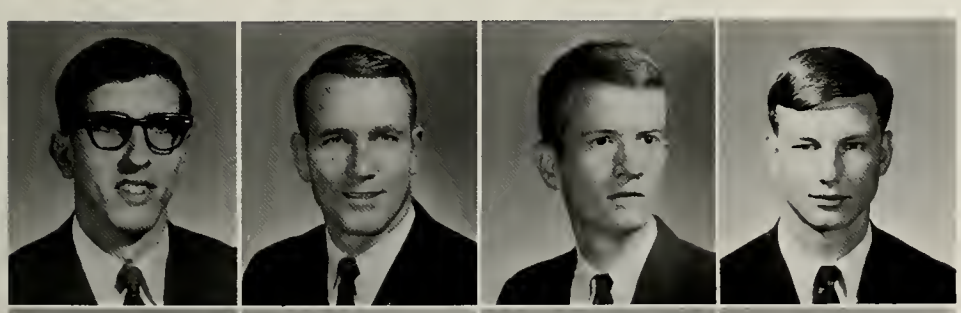

Edd Evans
Nat Hubbard
Bill Marsh
Mike Smith

George Stokes
Ken Wardlaw
Fred Wheeler
Doug Wilson

NOT PICTURED:
Billy Dykes
Betty MaGruder
Doug MaGruder
Harry McRai
Richard Parker
Libby Roquemore
Bill Wheat
Barbara Williams

# Baptist Student Union

Sarah Patrick
*President*

Bill Ketchum
*Vice-President*

Ann Page
*Secretary-Treasurer*

The Baptist Student Union is a student-led, Christ-centered fellowship. It is the largest religious organization on the campus and functions exclusively for the purpose of serving the spiritual, social and other personal needs of the student. It offers opportunity to the individual for Christian growth through its various activities. Members of the B.S.U. meet weekly to hear prominent speakers and to enter discussions on controversial topics facing our world today. Many other activities are open to members including periodic social events, statewide conferences and conventions and two annual nationwide conferences.

Judith Adams
Brenda Armbrecht
Frank Bellinetti
Elwanda Bennett

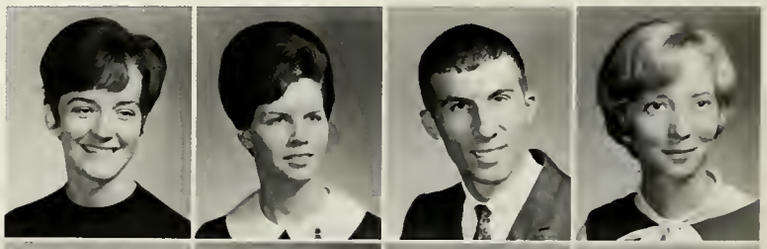

Darlene Boyd
Karen Burton
Marlene Cagle
Mary Beth Cline

John Cullen
Carol Durand
Mary Anna Ferguson

Sandra Forgay
Joanna Garrison
Martha Gingles
Howard Haralson
William Hawkins
Faye Hendon

Janet Hendrix
Geyle Herndon
Harry Honeycutt
Marcia Horne
George Hunt
JoAnne Johnson

Dorothy Lynch
Alethia McCord
Sarah McNeely
Michael Moldavan
Betty Nelson
Vicky Nix

Teresa Norton
Judy Orosz
Leslie Osborne
Kay Parkman
John Patton

Ana Lynn Plunkett
Carol Pressley
Jane Puckett
Dewey Robinson
Charles Scarborough

William Sewell
Pat Thigpen
Linda Tress
Susanna Tucker
Sandra Waters

Patsy Welborn
Sheryl West
Mitchell Willingham
Elmer Wilson
Dean Yarbrough

# Wesley Foundation

Al Minor,
*V.-President*
Jimmy Hutcheson,
*Treasurer*
Linda Cowan

Lynda Dykes
Robert Ethridge
Cathy Haynes

The Wesley Foundation was instituted on the campus of Georgia State College in 1952. Its purpose is to promote the spiritual and intellectual growth of its members. The group meets weekly to hear outstanding speakers, discuss controversial religious issues and participate in Christian fellowship. The Wesley Foundation has several service projects throughout the year and contributes to missions through the National Methodist Student Movement.

The goal of the Wesley Foundation is to follow the ideal set forth by John Wesley, the founder of Methodism, "Do all the good you can, in all the places you can, for all the people you can, in every way you can."

Laurie House
Carol Hutcheson

Julie Saucier
Barbara Shell

Gloria Shurbutt
Margie Sweat

NOT PICTURED:
Beth Butt
Linda Godwin
Monty Hudson,
*President*
John Mackey

# Interfraternity Council

Joe Smith, *President*
KAPPA SIGMA
John Euart, *Vice-President*
KAPPA SIGMA

Eddie Aiken, *Secretary*
PI KAPPA ALPHA
Morray Scheinfeld, *Treasurer*
ALPHA EPSILON PI

The Interfraternity Council is the organizing and governing body of the social fraternities on the College campus. Its function is to administer the business, conduct, rushing, and regulate activities within the fraternity system.

The Council presents a trophy to the fraternity with the highest scholastic average and to the fraternity which is outstanding in sports each year.

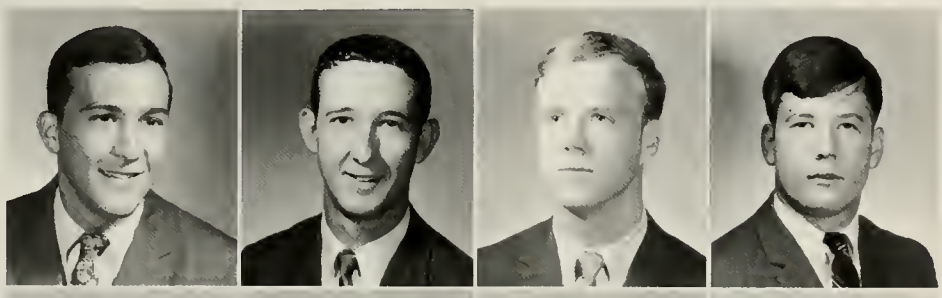

Ricky Cristol
ALPHA EPSILON PI
Hoyt Phillips,
ALPHA TAU OMEGA
John Allgood,
ALPHA TAU OMEGA
Preston Loftin,
KAPPA ALPHA EPSILON

Thomas Gonnella,
KAPPA ALPHA EPSILON
Thomas Taffs,
KAPPA SIGMA
Mac Irwin,
KAPPA SIGMA
Ken Wardlaw,
PI KAPPA ALPHA

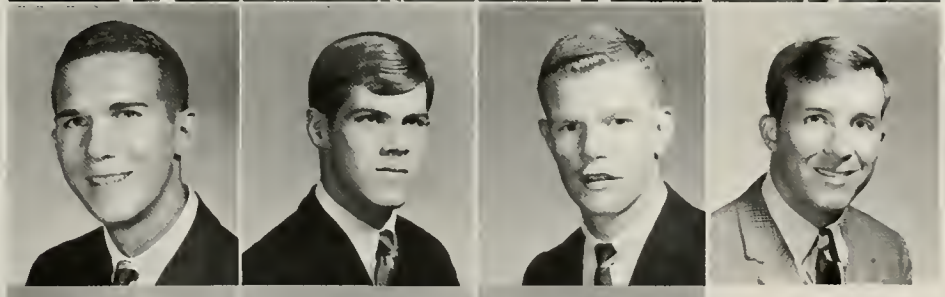

David Dorsett,
PI KAPPA ALPHA
Julian Cornett,
PI KAPPA PHI
Andy Campbell,
PI KAPPA PHI
Harry Hammond,
SIGMA NU

Robert Hayden,
SIGMA NU
Rodger Axelson,
SIGMA PHI EPSILON
Jimmy Cobb,
SIGMA PHI EPSILON

NOT PICTURED:
Mike Pousman,
ALPHA EPSILON PI

Sandy Kelton, *SWEETHEART*

Mike Pousman, *PRESIDENT*

Alpha Epsilon Pi has progressed through 50 years, rising from a small local fraternity of eleven men to an important organization of seventy-eight chapters, forty alumni clubs, and over 24,000 members.

Alpha Epsilon Pi is the oldest National fraternity on the Georgia State College Campus. It is devoted to the ideals of brotherly love, religious conviction and community responsibility.

In the past three years, Alpha Epsilon Pi Fraternity has grown from a small nucleus to a strong chapter boasting over 40 members. Of this we are proud.

Alpha Epsilon Pi believes in all-around participation and stresses continued scholastic achievement. As Georgia State College progressively grows, AEPi hopes to play an integral role in a dynamic student body destined for greatness.

Time will pass; friends will be made, and brethren shall depart; Alpha Epsilon Pi will live on.

# Alpha Epsilon Pi

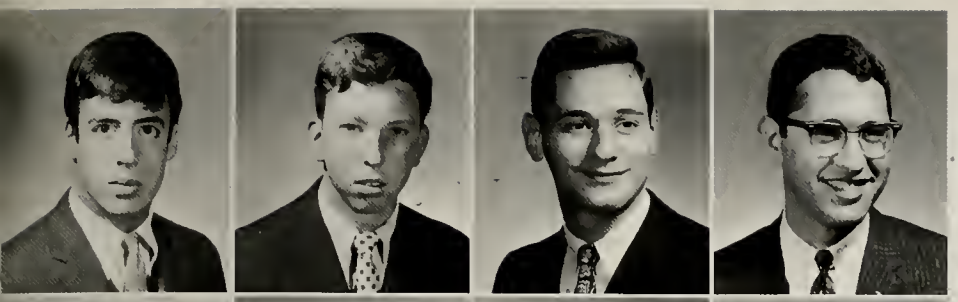

Gary Alexander
Daryl Beck
Danny Boaz
Bill Carasik

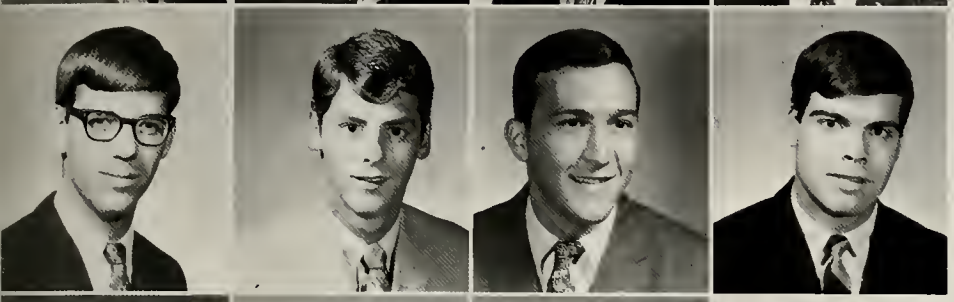

Barry Cheslin
Paul Cranman
Ricky Cristol
Sanford Epstein

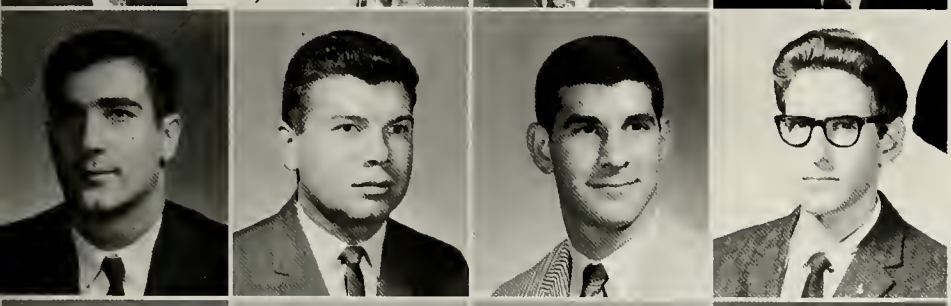

Marvin Glick
Marcos Kerbel
Dennis King
Nathan Ory

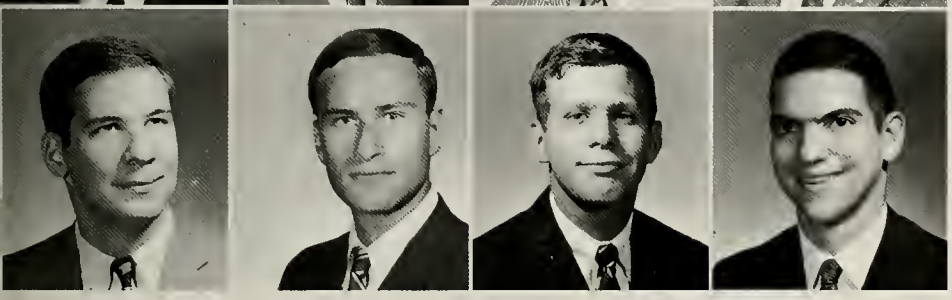

Morris Rosenberg
Morray Scheinfeld
Sheldon Stein
Alan Ziglin

Skit Night brought distinction to AEPi.

NOT PICTURED:
Harvey Berkowitz
Corky Bushberg
Gary Feinberg
Robert Floersheim
Joel Gross
Phillip Hoffman
Barry Lederman
Nathan Mordler
David Nicholas
Irvin Penso
Howard Rosenberg
Robert Shuman
Donny Spindel
Kenny Sugerman
Jerry Talansky
Alan Wilensky
Jay Saperstein
Abby Slotin
Steve Winkle

# Alpha Tau Omega Colony

John Allgood,
*Secretary*
Buddy Belle Isle,
*Treasurer*
Johnny Aldridge

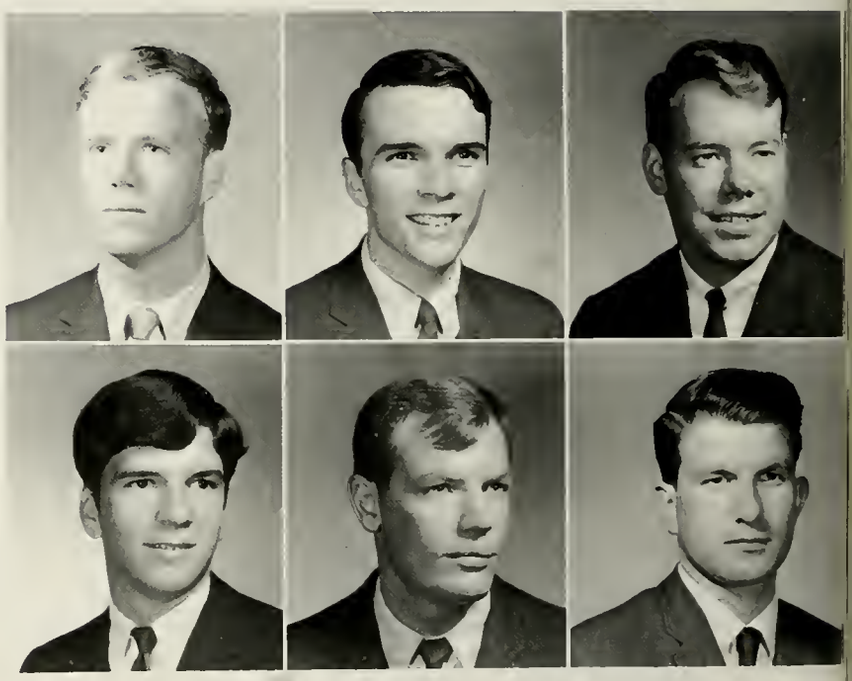

Bobby Belle Isle
Bob Burns
Robert Cooper

The Alpha Tau Omega Colony was founded at Georgia State College April 14, 1966. Though it is the newest fraternity on campus it is a colony of one of the oldest national fraternities, founded in Virginia in 1865. The ATO's are very proud of the value of the brotherhood and their contribution to the College this past year. One of the first projects was the founding of the Little Sisters of the Maltese. The Maltesians were the first auxiliary group of a fraternity at Georgia State.

Other events were the Children's party at Christmas, Hawaiian Fantasy, the Gold Cross Formal, Ski Weekend and Mardi Gras. Tau's participated in Homecoming (behind the scene), Greek Week, and furniture moving projects (hall to wall to none at all).

ATO Sweetheart, Miss Judy Schenck, has proved herself so beautiful and affectionate we all have a special place for her in our hearts. Next year brings the promise of a charter and a room.

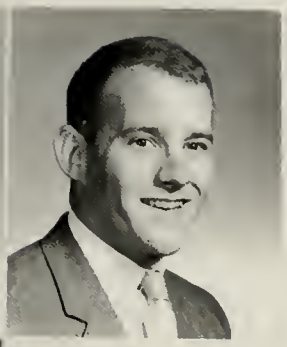

Sam Cruse
Michael Esther

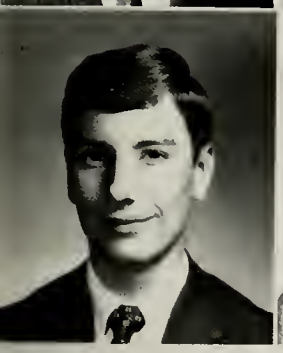

Rick Hurley
Bert Wagnon

Hoyt Phillips, *PRESIDENT*

Judy Schenck, *SWEETHEART*

NOT PICTURED:
John Beam
Stuart Blandford
Tommy Dell
Sam Freeman
John Hembree
Bill Holland
Doug Jacobsen,
*Vice-President*
Steve Leckar
Webb Self
Jack Slayton
Bob Stvan
Danny Tomberlin
Jim Wagner
Joe Young

# Kappa Alpha Epsilon

Kappa Alpha Epsilon is the only local fraternity at Georgia State College. KAE is very unique in that the membership has been low since its founding in 1959. KAE is highly selective in its pledging procedures and this is reflected in the high academic and athletic standings of the fraternity.

KAE has in the past and present ranked high in academic achievement, and has previously won the All-Sports trophy four years consecutively. These facts are impressive for such a small but active group.

A program was installed last year to increase the membership of Kappa Alpha Epsilon. This program has succeeded and the membership was increased considerably this year. If the goals of this program can be fully accomplished and at the same time the fraternity can maintain its high standards at the college, KAE plans to petition a national fraternity in the near future.

Billy Herren, *PRESIDENT*

Danny Hope
Jim Ivey
Bill Jordan

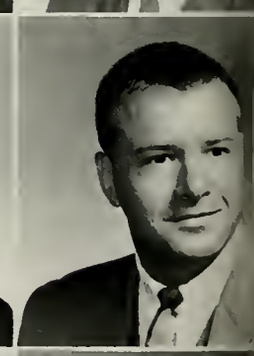

Preston Loftin
Ben Luke
Harry Moore

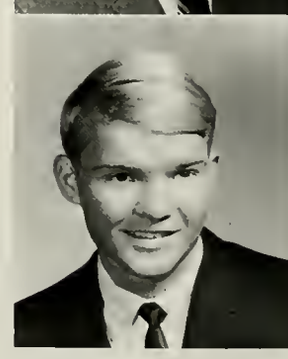

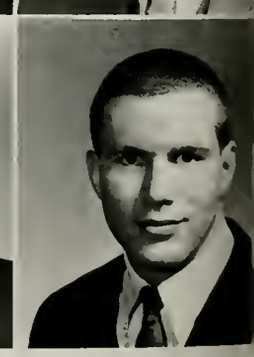

William Puckett
David Rutledge
Mather Shiflett

Alan Aaron
Tony Burger
Gary Chandler
Robert Couch
Michael Dalton

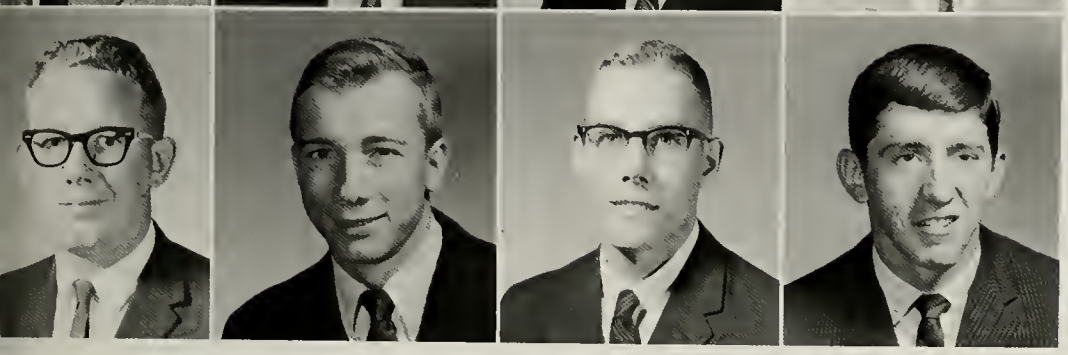

John Ellinas
Robert Goeke
Thomas Gonnella
William Hearn
Olin Hood

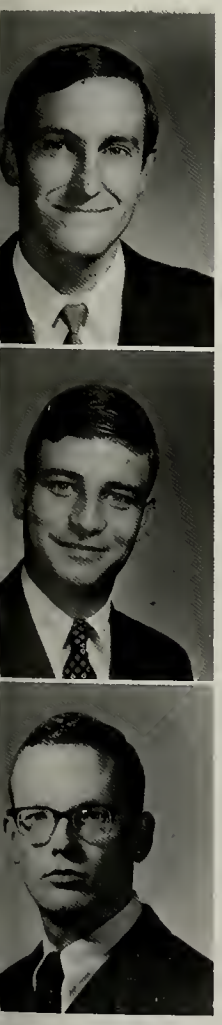

Barbara Patmore, *SWEETHEART*

NOT PICTURED:
Cliff Anderson
Dan Bailey
Randy Blalock
Roy DeFoor
Ralph Haygood
Warren Humphries
Jerry Johnson
Vaughan Lane
Loyd McLeroy
Steve Shaddix
Terry Stephens
Steve Wilson
Jimmy Woodall

# Kappa Sigma

Joe Smith, *PRESIDENT*

Kim Taliaferro, *SWEETHEART*

Kappa Sigma Fraternity, the largest social organization at Georgia State, seeks to promote scholarship, leadership, and brotherhood. The fraternity seeks to augment the college curriculum by providing a well-rounded social life for its members.

Kappa Sigma has grown with Georgia State and continues to build as does our college. The purchase of a seven acre tract of land will provide a site for the fraternity lodge to be built in the near future.

Kappa Sigma's record for leadership speaks for itself. At Georgia State the names of over thirty-five Kappa Sigs appear on the rolls of Who's Who in American Colleges and Universities, and brothers hold offices in every phase of student government.

However, a fraternity is basically a social organization. Kappa Sigma is a leader in this field also. Numerous parties and projects illustrate the intangible ideal called brotherhood for which this fraternity is recognized.

Vic Reinhold, *Sec.*
Chris Reynolds, *Treas.*
Gene Abrams
Barry Bartlett

John Beavin
Tom Biddulph
Steve Binion
Richard Brand

Skip Brandon
Jack Briggs
Eddie Burnett
Bob Chamberlain

Gary Claxton
Barney Corbin
John Costello
Jim Culp

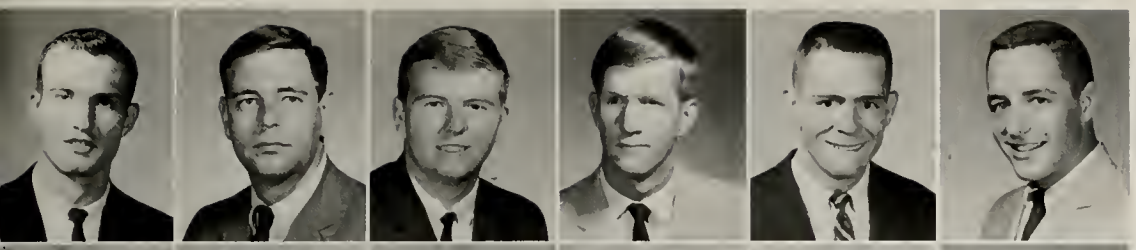

Roy Darden
Dick DeBerry
John Edgar
Jerry Eickhoff
Gene Epps
John Euart

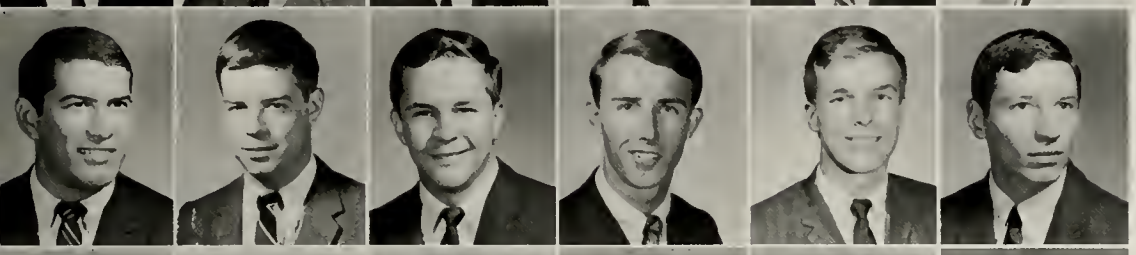

John Fagot
Jimmy Fleming
Donald Hallman
Wayne Harris
Elmore Hauch
Randall Henley

Mike Hines
Brian Hitt
Rikki Hodge
Alex Hoffman
Frank Hynes
Mac Irwin

Phil Jackson
Gray Jernigan
Bill Johanningmeier
Frank Kelly
Mike Leonard
Michael Lewallen

Randy Long
Joe Lopez
Bill Lovett
Charlie McDonald
Glenn Milligan
Frank Morgan

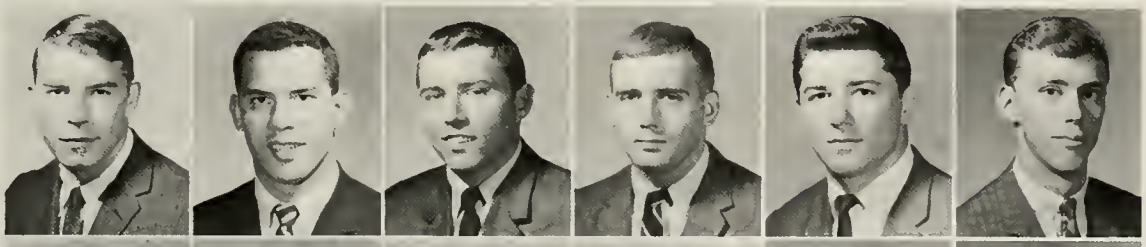

David O'Kelley
Greg Pearre
David Peterson
Paul Price
Lee Rainwater
Robert Rainwater

Dewey Robinson
George Schalcht
Steve Schunk
Michael Seale
Rick Shriver
George Stokes

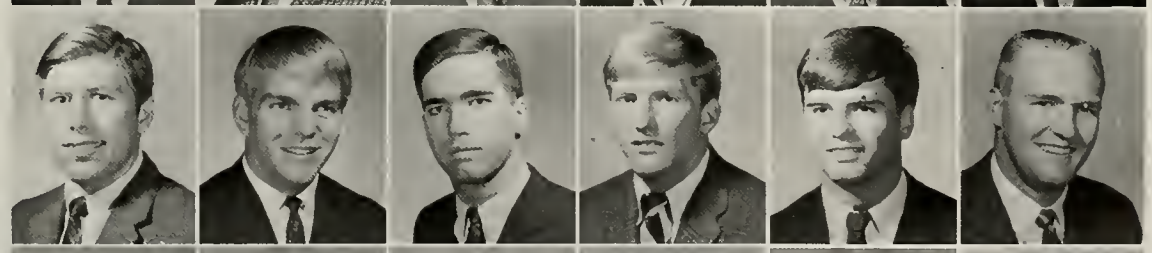

James Wheeler
Larry Wheeler
Barry White
Dennis Wigbels
Reginald Woodell
Bob Wyndelts

# Pi Kappa Alpha

Ken Wardlaw, *PRESIDENT*

The ideal of friendship upon which Pi Kappa Alpha was founded, has been followed by many men since it was written on March 1, 1868. Today Pi Kappa Alpha ranks among the top fraternities in the nation and has one hundred and thirty-four chapters across the United States.

Pi Kappa Alpha stresses scholarship and leadership; many Pikes have held positions in the Student Government Association.

The social calendar of Epsilon Nu chapter is a full one. Beginning with the Garnet and Gold Rush; continuing with the annual Barn Party, Pledge Christmas Party, New Year's Party; and ending in the Spring with the Dream Girl Ball and the famous Beachcomber Party.

The Pikes' spirit is not only seen in social activities but also in the many worthwhile projects which it undertakes. Among these is the Little 100 Bicycle Race, with all proceeds going to the Cancer Society.

This, as well as many other events, helps the members of Pi Kappa Alpha maintain a spirit of friendship and closeness which can be seen throughout the school.

Eddie Aiken, *V. Pres.*
Lyman Mobley, *Secretary*
Mike Adams, *Treasurer*

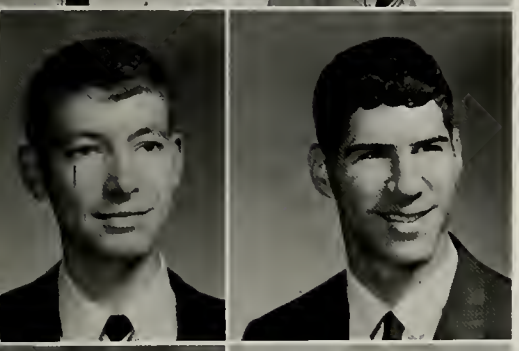

Jerry Andrews,
*Historian*
Robert Banks
Joseph Biegeleisen

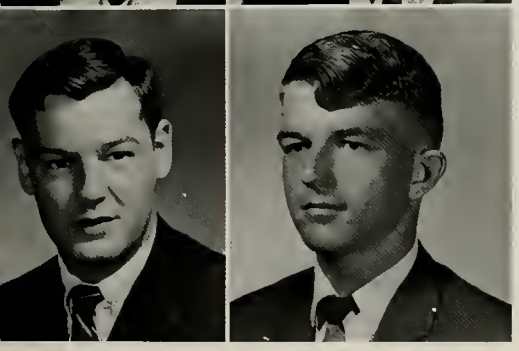

Bruce Bradley
Rick Brown
James Brumbelow

Brenda Cody, *SWEETHEART*

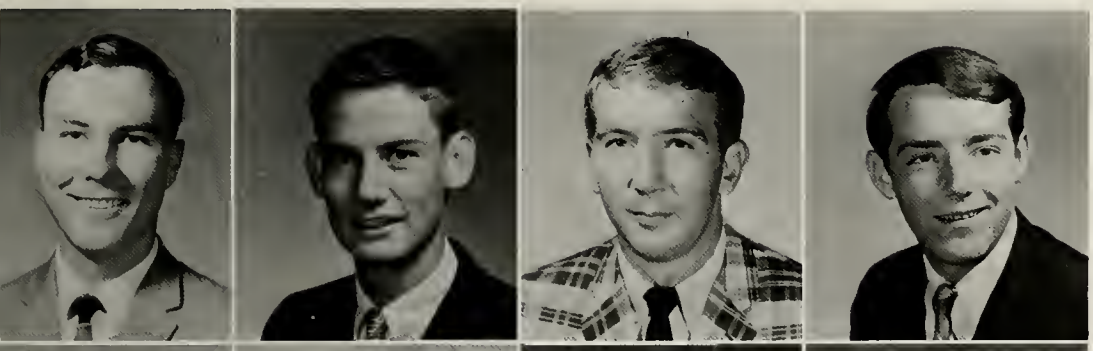

Eric Burleigh
Stanford Cox
Dave Daniel
Bill Dorsey
Marvin Fralish
Fred Ginson

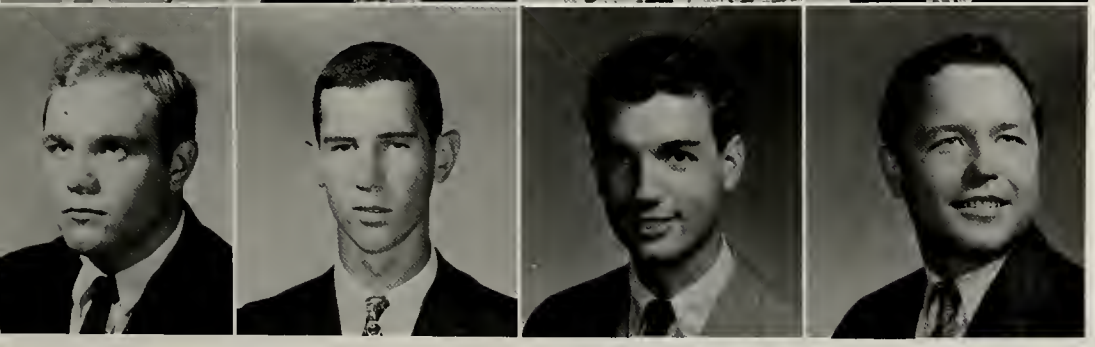

Bryant Green
George Gribble
Luther Guest
Gary Harris
Jimmy Hill
Richard Hyatt

Alan Jones
Larry Kilpatrick
Clyde King
Tommy Knox
Don Lamkin
Steve Laney

Greg Leveto
Sam Leveto
Clifford McDaniel
James Norton
John O'Donnell
Frank Owen

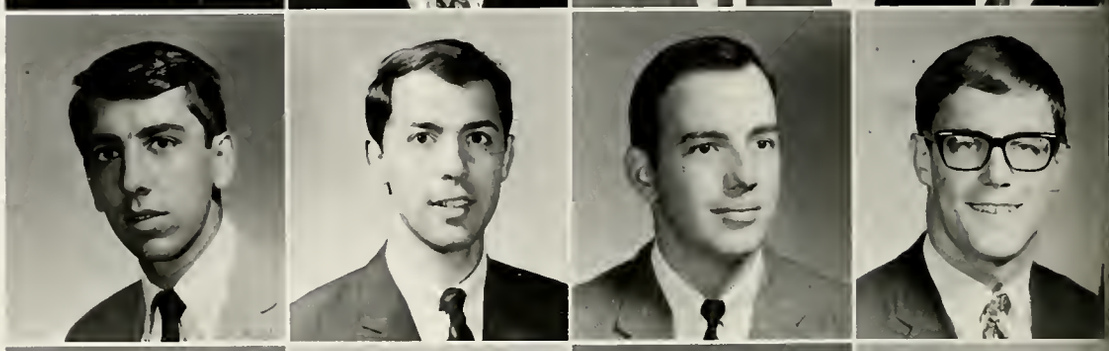

Thomas Parker
John Quigley
Bob Reavis
Edward Roehm
Mike Scheuerman
Rick Seale

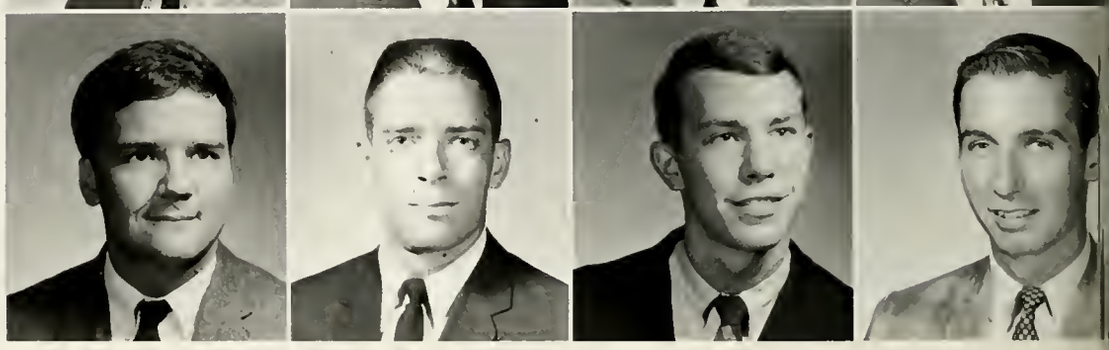

National PiKA Dream Girl Court—
Jennie Lee and Linda Purcell

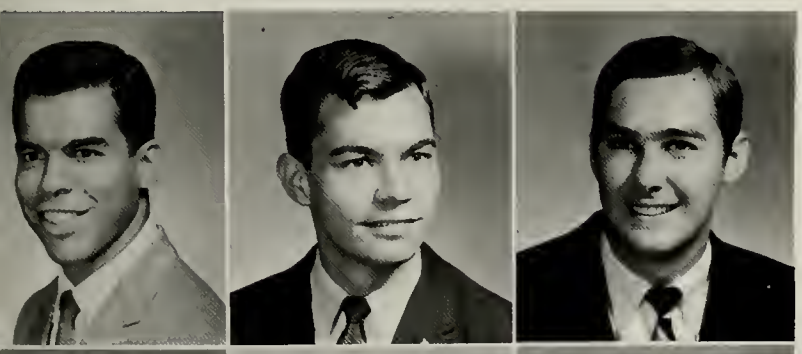

Paul Shimski
Ronald Sims
Carlos Soto
Rodger Springer
Frank Strickland

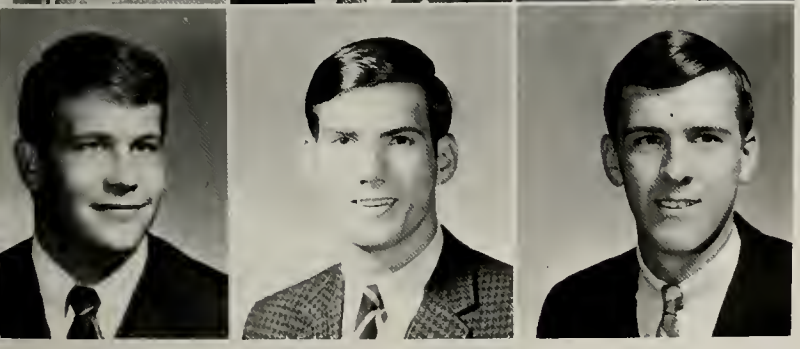

John Van Horn
Bo Ward
Wade Wilkes
George Williamson
Dave Witter

# Pi Kappa Phi

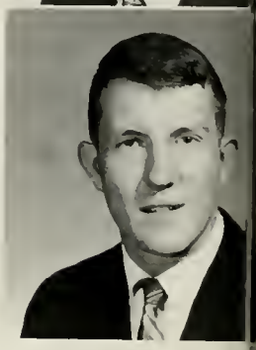

Beta Kappa Chapter of Pi Kappa Phi Fraternity was chartered at Georgia State in September, 1954, as the first national social fraternity on the campus. The fraternity was founded nationally in Charleston, South Carolina, on December 10, 1904, and now has over ninety chapters and twenty thousand brothers.

The aims of Pi Kappa Phi are to develop within its men fraternal friendship, social responsibility, leadership, scholarship, sportsmanship, democracy, and valuable experiences.

Some of the many events that Pi Kapps sponsor each year are the Rose Ball, Jungle Party, the Founders Day Banquet, Bacchus Day Celebration, New Year's Eve Party and the "Feed the Children" Drive. They also participate in school sponsored activities and are active members of the Inter-Fraternity Council.

Through wide association with men and women from all walks of life, the brothers and pledges are made more aware of their responsibilities as good citizens.

Robert Campbell, *PRESIDENT 1967*

John Barnett
Phillip Bernhardt
Ralph Brock

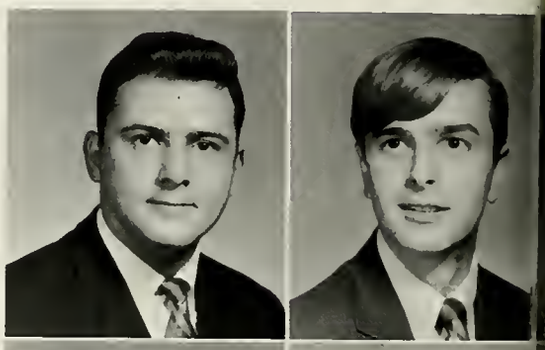

Charles Cathey
Jerry Cram
Alton Ewing

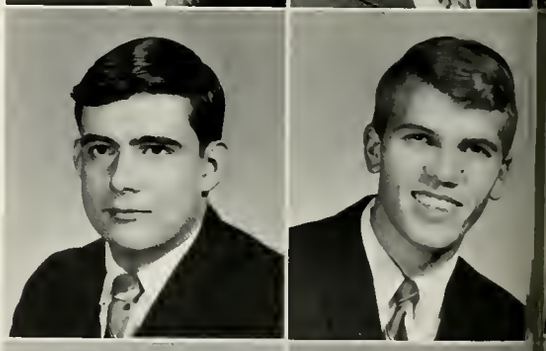

Charles Fletcher
John Foreman
Jimmy Griffin

Marion Greenoe, *Secretary*
Lynwood James, *Treasurer*
Julia Cornett, *Warden*
Marty Bement, *Chaplain*

Robert Hope, *Historian*
Gary Abner
Larry Alexander
Mike Angel

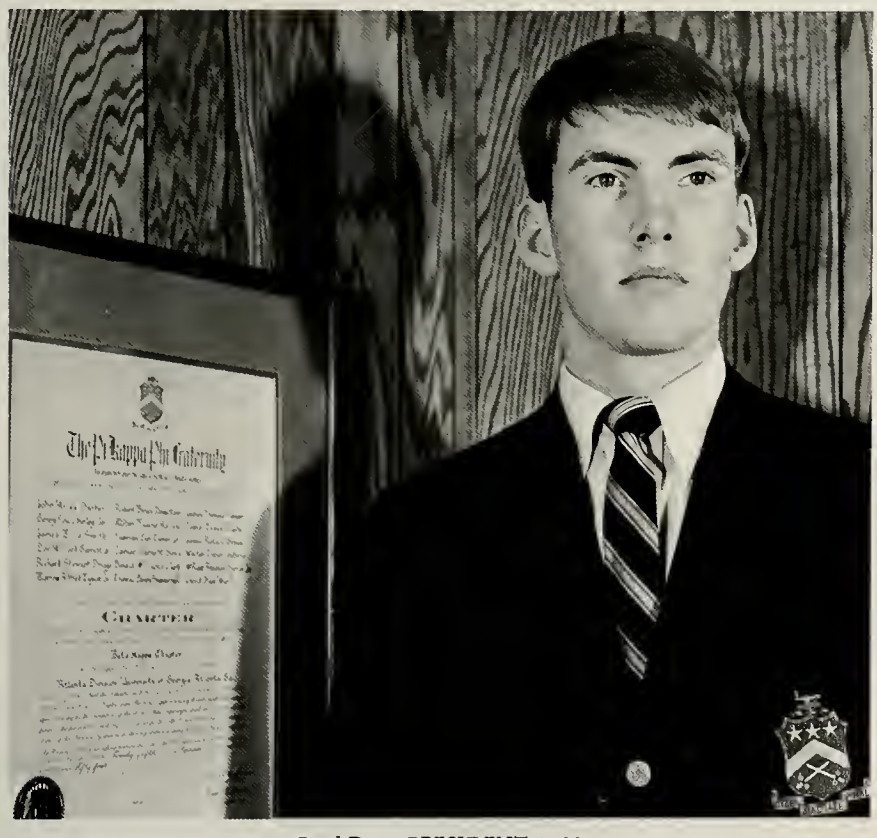

Brad Doss, *PRESIDENT 1966*

Pi Kappa Phi sponsored the "Feed the Children" Drive.

Gary Monroe
Danny New
Richard Patrick
Paul Phillips
Jerry Ragsdale
William Rogers

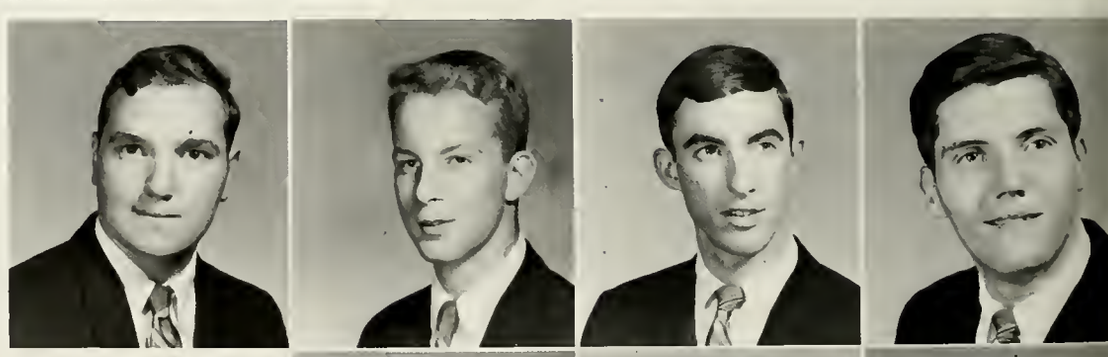

Mike Shivers
Larry Stanford
Wayne Stokes
Don Voyles
Ed York

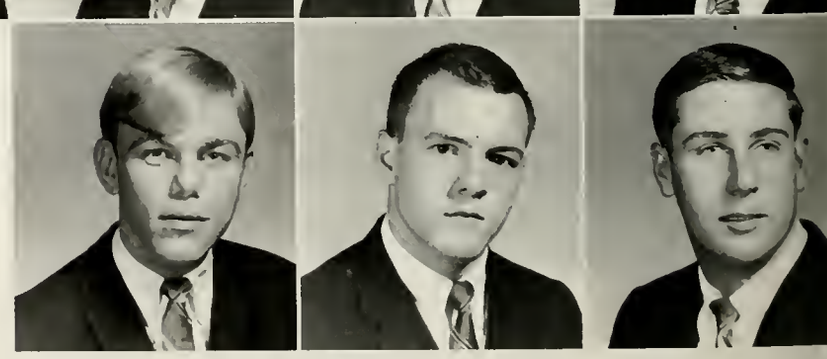

Miles Hodge
Jack Johnson
John Johnson

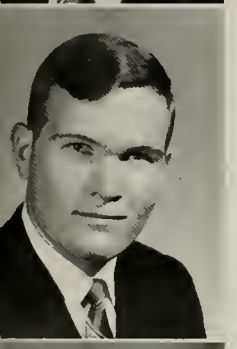

Forrest Leathers
Charles Lewis
William Lipe

Paul Lovin
Michael McKeithen
Lincoln Martinez

Linda Good, *SWEETHEART*

NOT PICTURED:
David Butler
Paul Doss
Jack Holcomb, Jr.
Ronald Nosworthy
John Steinmetz
Don Towers

# Sigma Nu

The Men of Sigma Nu Fraternity boast a proud and honorable tradition. Founded in Virginia in 1869, Sigma Nu has more than 100,000 brothers wearing the White Star. Since its inception Sigma Nu has been a dynamic and responsible leader in the Greek system. Today, Sigma Nu ranks among the top four fraternities in the nation.

Locally, Eta Gamma Chapter of Sigma Nu proudly carries the national tradition. Fifty-five Sigma Nu brothers at Georgia State have been named to Who's Who in American Colleges and Universities, far more than any other fraternity at Georgia State. This fall fourteen Sigma Nu brothers were elected to the Student Government Association also.

Sigma Nu enthusiastically supports all facets of Georgia State activity. The inter-sorority Sigma Nu Sweepstakes; the Outstanding Alumnus Award; the Ugly Man on Campus contest for the William Sparks Scholarship fund are all Sigma Nu sponsored activities.

Harry Hammond, *COMMANDER.*

Pat Cravens
*Lt. Commander*

Harry Posey
*Recorder*

Robert Hayden
*Treasurer*

Fred Straub
*Asst. Treas.*

Dick Stephens
*Alumni Contact*

Eddie Bowman
*Chaplain*

Buster Bledsoe
*Pledge Marshall*

Craig Adams
*Asst. Pledge Marshall*

Dan Whigham
*Corr. Secretary*

David Friedrich
*Historian*

Phil Aycock
John Barton
Steve Blake
Eulas Blalock

Jim Bowen
Bobby Carithers
Jerry Castleberry
Jim Copeland

Wilson Cross
Tommy Crumbley
Jim Davis
John Davis

When Sigma Nu's get together, excitement is not far away.

Al LeHeup led Sigma Nu to top honors in Sing Night.

James Dempsey
Bill Dickey
Tommy Eldridge
Bill Elliott
Walt Fuller

Ned Fullerton
Tony Green
Luke Greene, Jr.
John Hart
Cole Hatch

Rick Hendricks
Chip Howel
Jimmy Hutcheson
Jerry Jennings
Nelson Jones

Charlie King
Al LeHeup
Jimmy McCoy
Charles McDonald
Chuck McGee

Harry McRae
Tommy Maguire
Harry Martin
Dennis Melton
Bob Michael

Bill Moore
Jim Morton
Richard Parker
David Parks
yt Penland

Michael Phillips
Doyle Ricks
Jerry Seavey
Cass Smith
Mike Smith

Stan Snead
Danny Spurlin
Sonny Strawser
Kent Summers

John Thacker
George Voegtlin
John Walburn
Bob Wallhausen

David Wheeler
Tony Whitton
Marty Winn
Steve Wynne

# Sigma Phi Epsilon

Rodger Axelson, *PRESIDENT*

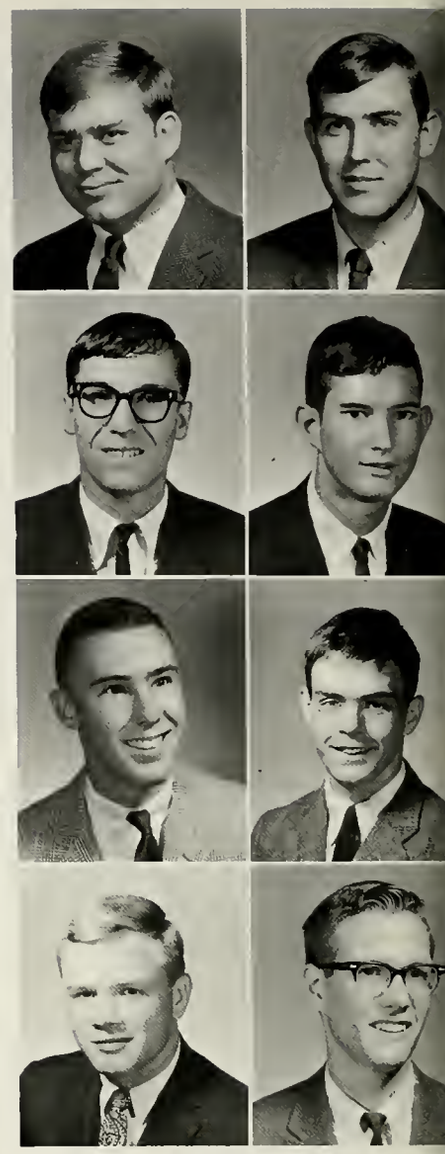

NOT PICTURED:
Ronnie Ackermann
Ray Bearden
Bob Bolton
Wayne Booth
Frank Buchanan
Butch Hardy
Jack Harney
Bill Hoeffler
Ricky Mote
Wilmot Phillips
Tom Robinson
Art Simpson
Jack Spiceland
Glenn Summerlin
Rusty Williams
Preston Wilson

James Hudson
Marris Johnson
Billy Maxwell
Jerry Milligan
Randy Mitchell
John Molinari

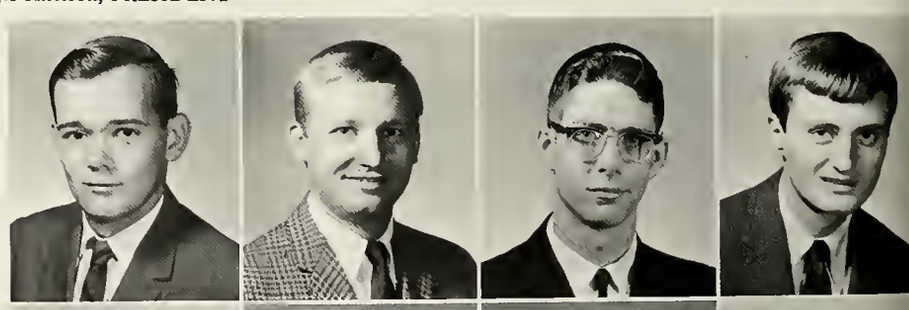

Albert Mullins
Joseph Paul
James Post
Ed Pratt
Alan Sharp
Larry Smith

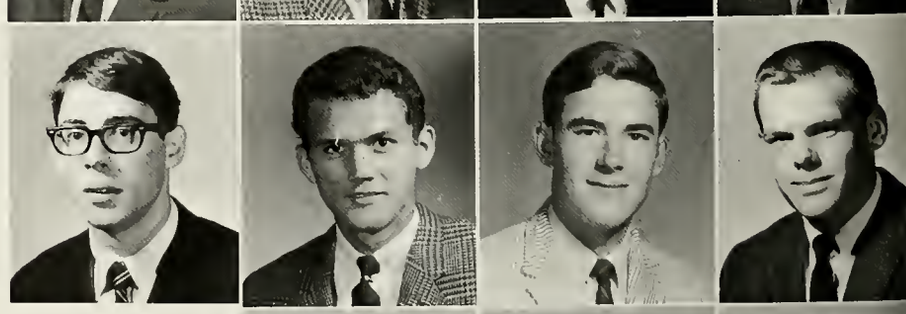

Robert Stegman
Dean Stringer
Richard Turnipseed
Ray Wade
Woody Wilkinson

Jimmy Cobb, *Vice-President*
Herbert Hite, *Recorder*
Michael Smith, *Corresponding Secretary*
Robert James, *Treasurer*
Randy Adams
Van Baker

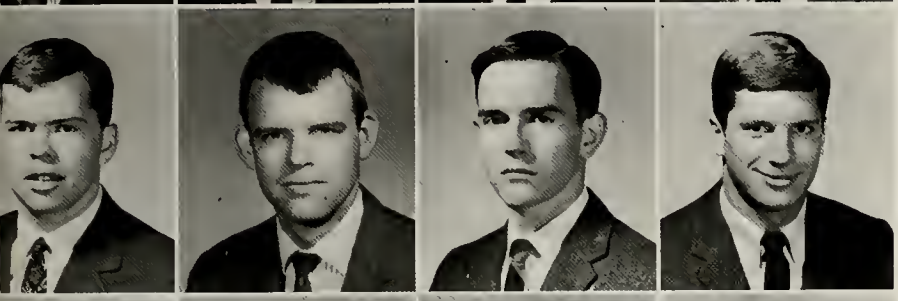

Thomas Belt
James Bode
Hiram Brown
Sammy Brownlee
Arvel Buck
Tommy Carroll

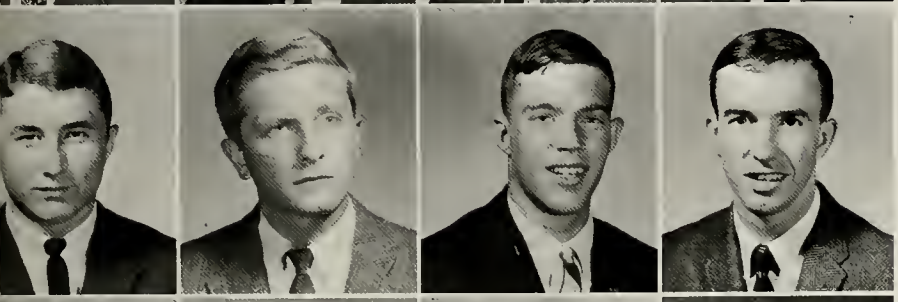

Charles Cleveland
Brewster Coates
Robert Cole
Glen Cooper
Kenneth Drane
Liston Durden

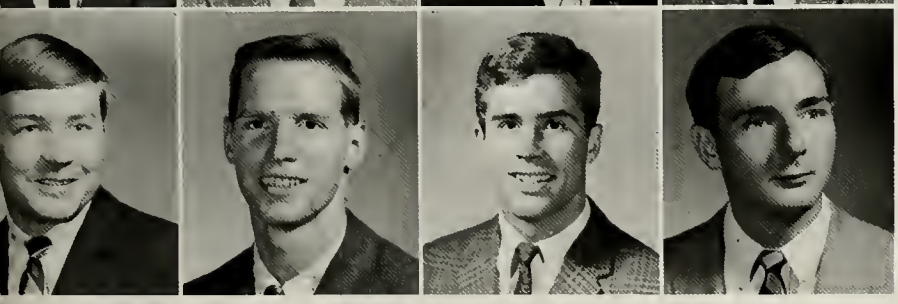

Gary Durham
Fred Ford
Larry Gilleland
Wade Grogan
Robert Harrell
Richard Hewitt

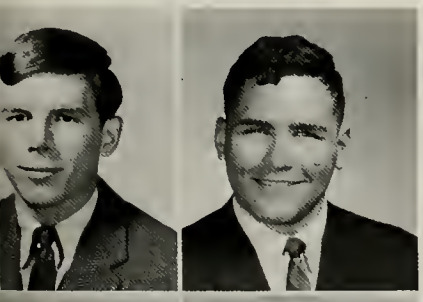

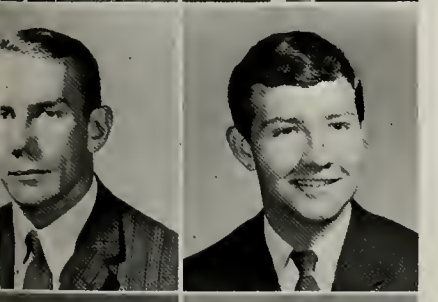

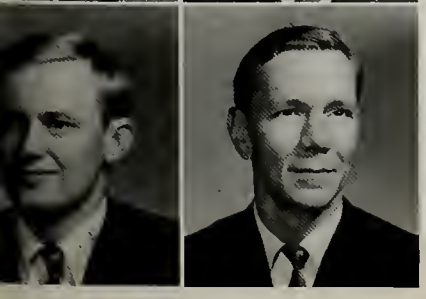

Sigma Phi Epsilon, cognizant of both the undergraduate needs of intellectual stimulation and social ingratiation supplements these primary factors with a brotherhood founded on the ideals stipulated in the Holy Bible and practiced by over 80,000 Sig Eps. Sigma Phi Epsilon indeed truly represents a fraternal embodiment of intellectual atmosphere and of a never-ending quest for knowledge.

To every Sig Ep the primary and ultimate goal is the attainment of that diploma which symbolizes not only the preparatory knowledge upon which the real learnings of life are based but also the result of the omnipresent spirit of intellectual quest. It is the goal of Sigma Phi Epsilon to set the foundations for our attainments, referring always to the good of ourselves as individuals and to society as a whole.

An integral part of this fraternal attainment is reflected in the goal of culture predicated on the motive of learning and enjoyment. On the lighter side of Sig Ep, academic life must be mitigated via a rounded and virile program of social activities and athletic contests.

Sig Ep has further developed its fullness of function by an active program of community, church, and campus service. Notwithstanding, at the close of a truly robust and golden year, Sigma Phi Epsilon hopes always to live up to those tenets of brotherhood upon which it was founded.

# Panhellenic Council

The Panhellenic Council at Georgia State is the governing body of sororities, both local and national, on campus. Its membership is composed of all sororities, with a delegate and an alternate representing each group. Its officers rotate through the group from year to year.

The Panhellenic Council is a member of the National Panhellenic Council and abides by its rules and regulations.

Panhellenic recommends policies and programs for sororities regarding all activities on campus, basing these policies and programs upon what is best for the sororities and the campus as a whole. Strong programs in scholarship and philanthropy are stressed heavily. It strives to promote an atmosphere of friendship and fellowship throughout the college. Intramural sports are held each quarter and provide for enjoyable competition among the groups.

Sally Hubbard, *President*
ALPHA OMICRON PI
Sybil Boudreaux, *V.Pres.*
DELTA ZETA

Laura Anne Smith, *Sec.*
ALPHA PHI
Susan Brown, *Rush Chman.*
ZETA TAU ALPHA

Ofie Tuchman, *Treas.*
PHI SIGMA SIGMA
Jane Eley
ALPHA OMICRON PI
Patsy Highsmith
ALPHA PHI
Diane Tiedge
ALPHA XI DELTA

Kay Parkman
DELTA GAMMA
Helaine Walsh
DELTA GAMMA
Andrea Coppedge
DELTA ZETA
Mary Childs
MU RHO SIGMA

Dot Torrence
MU RHO SIGMA
Ronnie Seiden
PHI SIGMA SIGMA
Cecelia Stokes
ZETA TAU ALPHA

NOT PICTURED:
Sarah Kendrick
ALPHA XI DELTA

Phi Sigma Sigma, Georgia State's growingest sorority, began a year with dreams that materialized into overwhelming realities. Fall Rush more than doubled Phi Sig membership. The Annual Mother-Daughter Luncheon brought mothers and daughters together in a sorority spirit and added a Mother's Club to the Phi Sig family. Founder's Day celebrated the 53rd Birthday of National Phi Sigma Sigma. Sisters and pledges danced and blew out candles at parties and surprise birthday celebrations. A ward filled with lonely children at Grady Hospital smilingly received homemade handpuppets. All this is Phi Sigma Sigma. The 1966 Homecoming Queen, the 1967 Greek Goddess, the Panhellenic Scholarship Trophy for Spring quarter and Fall quarter of 1966, a representative in the "Who's Who Among Students in American Colleges and Universities," and initiates of Alpha Lambda Delta and Beta Beta Beta honorary societies brought both the beauty and the brains of Phi Sigma Sigma to school and community attention. This, too, is Phi Sigma Sigma, an achieving sorority.

Phi Sigma Sigma sorority, founded on November 26, 1913, at Hunter College in New York, has reason to be proud of Beta Phi Chapter at Georgia State College. The four original founders of Beta Phi Chapter have seen us grow and develop in membership, activity, and achievement since our beginning in 1964.

Ronnie Seiden, *PRESIDENT*

Ofie Tuchman, *Vice-President*
Judy Antebi

Regina Klug, *Treasurer*
Suzanne Antebi

# Phi Sigma Sigma

NOT PICTURED:
Eileen Blecher
Susan Feinstein
Vickie Sirocca, *Secretary*

Judy Hamburger

Carla Cenker
Ann Leventhal

Harriet Cranman
Susan Renas

Hannah Eisler
Jan Saperstein

Betty Jo Field
Elyse Schwartz

# Alpha Omicron Pi

In 1897, four girls dedicated to preserving their friendship on a lasting basis met in a dusty attic room at Barnard College in New York. There Alpha Omicron Pi was born. From the original Alpha chapter at Barnard, the sorority has grown into a large international organization with more than 90 chapters in the United States and Canada.

In its ten years at Georgia State, Gamma Sigma chapter of AOPi has excelled in every field of endeavor. The chapter has striven to uphold the traditions and the high ideals of AOPi—to stand at all times for character, dignity and scholarship, and to encourage a spirit of fraternity and love among its members and the other students at the College.

This year AOPi's hold several class offices, are on the staff of the *Signal* and *Rampway*, and are members of Alpha Lambda Delta, Phi Chi Theta, and other honorary organizations. In addition, the sorority was the first winner of the Panhellenic rotating scholarship trophy. AOPi beauty titles during the past year include first runner-up to the Homecoming Queen, second runner-up to the Greek Goddess, a finalist in the Miss DeKalb County contest, a member of the May Day Court and one of the Ten Best Dressed Coeds on campus.

At Homecoming 1966, AOPi saw its candidate, Buster Bledsoe, named Ugliest Man on Campus. The sorority also won the contest for the Best Homecoming Display and the Alpha Tau Omega school spirit award.

The biggest event on the AOPi social calendar is the annual Rose Ball, held in the spring. At this dance, the AOPi's award a trophy to the Most Outstanding Fraternity. At Christmas this year the sorority had an old-fashioned Christmas party and trimmed a giant tree with popcorn, cranberries and candy. Christmas was also the time for the traditional Big Sister-Little Sister party. Other AOPi social events include the annual Crying Towel Party for pledges of all Greek organizations on campus, and several other casual parties during the year.

Sandy Floyd, *PRESIDENT*

Julia Dodd
Nancy Elliott
Sheila Farlow
Angelyn Forester
Carolyn Fries

Dianne Gaines
Lynne Gloer
Dorothy Grochan
Cheryl Hall
Jane Hightower

Diane Wilson, *Corresponding Secretary*
Julia Gibson, *Recording Secretary*
Carol Knauth, *Treasurer*
Donna Anderson
Alice Arnold

Bonnie Bailey
Diane Baird
Linda Bellville
Brynn Brown
Natalyn Bruner

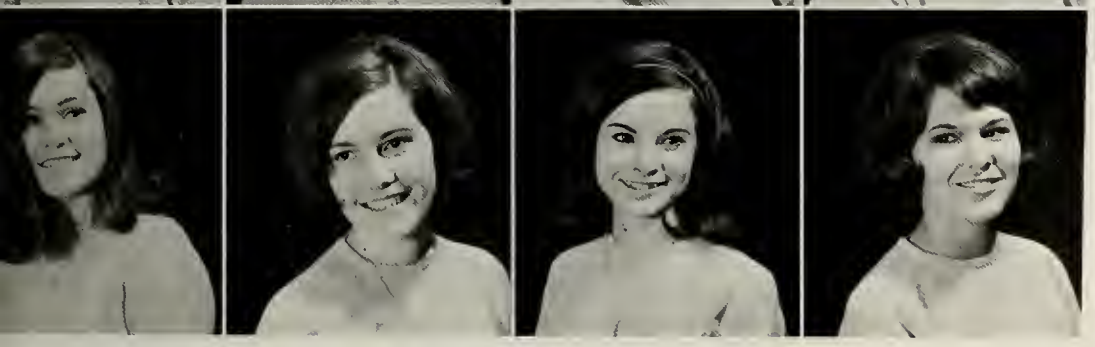

Harriet Corbett
Carol Cory
Pepper Cory
Linda Cowan
Judy Cutchins

Jimmy Fleming
MR. ALPHA OMICRON PI

Cindy Grady
Laurie House
Sue Howard
Sally Hubbard
Kathy Jones
Jane Kilpatrick

Jenny Lee
Carol Leiker
Millie Lunt
Linda Moulder
Beverly Nunn
Jone Payne

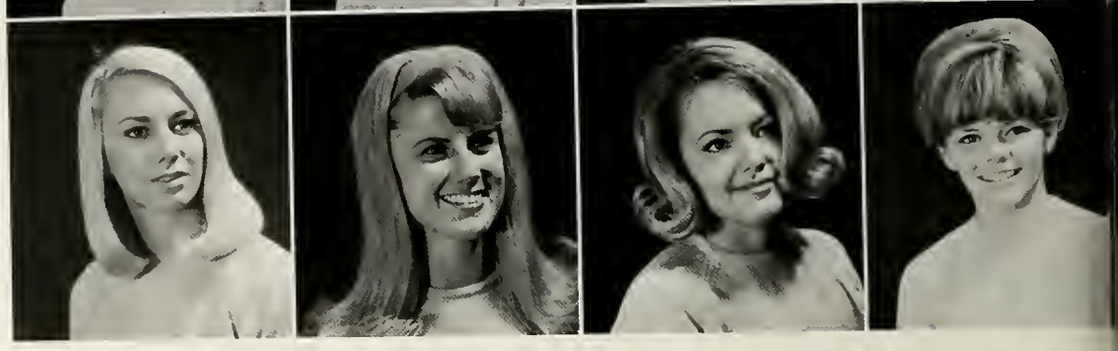

NOT PICTURED:
Elaine Bowen
Melanie Carson
Sharon Cheek
Jane Eley
Julia Gilbertson
Diane Ivey
Caroline Mann
Gayle Mingledorff
Peggy Putnam, *Vice President*
Colline Roberts
Sara Ann Russell
Pat Stroud
Nancy Thompson
Irene Tiller
Dorothy Weathers
Linda Weaver
Lynn Wheat
Carol White
Mary Ann Young

Jo Ann Starr representing AOPi in the Sigma Nu Sweepstakes.

Pam Pece
Carol Penland
Ann Roberts
Mary Ann Ross
Julie Saucier
Kate Sharp

Elaine Shelor
Joy Sherman
Jo Ann Starr
Margie Staton
Donna Steele
Susan Thomas

Gail Thompson
Dyanne Thornton
Ruth Tiller
Sheila Wait
Cindy Ware
Dede Williams

Carol Sullivan, *PRESIDENT*

Alpha Phi encourages and develops leadership in all fields of college life and in many services throughout the year. At Halloween an Alpha Phi "Great Pumpkin" comes to the school and then goes to Grady Hospital to distribute candy to the children there. At Christmas they help decorate at Grady in the Children's ward. Every year at Valentines Alpha Phi sponsors a dance to raise money for its philanthropy.

Alpha Phi also enjoys its social activities. We enjoy Pledge and Spring weekends with a spend-the-night party on Friday night and a dance on Saturday night. We also have an Alumni Christmas Party, a Founders' Day Tea and a Slave Auction for pledges.

# Alpha Phi

Lida Aldridge
Judy Anderson
Mary Lynne Ash
Rosalie Ball

Rosanne Biegeleisen
Brenda Cody
Mary Ann Cooke
Faye Cooper

Verda Cousineau
Carla Cox
Donna Eidson
Thelma Flowers

What it was was football.

Alpha Phi presents the winning skit during Greek Week 1967.

Terry Frisone
Cheryle Gangestad
Patsy Highsmith
Barbara Howern
Linda Hughes

LaWare Johnson
Barbara Keel
Wanda Kennemore
Patsy Kuglar
Lyndy Lynberg

Doris Mangum
Mary Messner
Brenda Mitchell
Janet Montesinos
Judy Moore

Kathy Munhall
Ann Nicholson
Penny Reeves
Paula Respess
Carol Ann Reynolds

Jo Richey
Phyllis Rowell
Carol Sammons
Carol Sandeen
Laura Smith

Jean Stanley
Jan Stone
Lyndae Sturgeon
Frances Sullivan
Patsy Sway

Carol Thompson
Gay Waldemayer
Marianne Weeks
Patricia Westbrook
Jackie Yarbrough

# Alpha Xi Delta

Janice Thacker, *PRESIDENT*

Elaine Hance
Cheryl Hanes
Gail Harris
Judy Hill
Linda Hodge

Linda Huffman
Julianne Jones
Kathleen Kelly
Teressa Kerr
Jody Kilgore

Mary Bell
Beverly Boguski
Peggy Bryant

Beth Butt
Barbara Calhoun
Gayle Clark

Judy Drain
Candy Evensen
Susan Freeman

Mike Adams, *BIG BROTHER*

Busy was the word for the Alpha Xi Deltas this year. Our work would have truly pleased our last living founder, Alice Bartlett Bruner, who died during the past year. She left with us the lasting sisterhood of a true Alpha Xi Delta and the incentive to make the Delta Xi Chapter of Alpha Xi Delta the best sorority ever at Georgia State College.

We were well on our way when four finalists for Miss Freshman were Alpha Xi Delta pledges. We captured both the Miss Freshman and first runner-up titles. Members than worked diligently for our Annual Apple Polishing Party. The party was the best ever as more faculty members discovered the hospitality of Alpha Xi Delta. Then we worked equally hard in the Sigma Nu Sweepstakes, capturing second place.

Alpha Xi Delta at GSC truly set the example this year in service to the community. This service is a most important part of our sorority life. Weekly our members participated in a program with teenage girls at the Atlanta YWCA. At Christmas Alpha Xi Delta and Alpha Tau Omega gave a Christmas party for underprivileged children, giving gifts of clothing, toys, and food. Also for the second year in a row Alpha Xi Delta won the Feed the Children Award given by Pi Kappa Phi at Thanksgiving.

Besides our many group activities, individual Alpha Xi Deltas were very active as Sweethearts of Delta Sigma Pi and Alpha Tau Omega, Vice President of Phi Chi Theta, Secretary and Treasurer of General Council, officer of Alpha Lambda Delta, and members of Maltesians. Two Alpha Xis were named to Who's Who this year and several members worked on the Signal Staff. Alpha Xis were very busy but they still found the time to maintain good scholarship standards.

Alpha Xi Delta participates in the Sigma Nu Sweepstakes.

Linda Trammell
Effie Tsoukalas
Stacy Wheeler

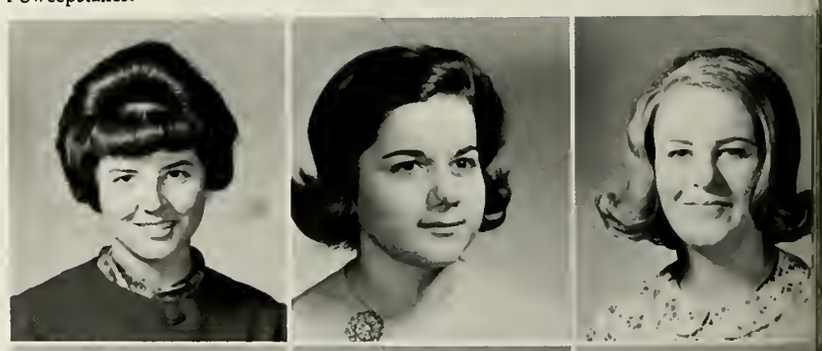

Marsha White
Margaret Whitney
Laura Wofford

Karen Linhart
Marilyn Lyons
Elaine McAllister
Linda Martin
Becky Morgan

Jane Morgan
Margaret Murdock
Loni Novak
Vicky Owens
Sandra Richards

Judy Schenck
Jeanne Schottle
Mary Stephens
Lynn Stewart
Dianne Tiedge

Vicky Owens accepts Alpha Xi's trophy for 2nd Place Skit Night.

# Delta Gamma

Dot Cox, *PRESIDENT 1967*

Bobbie Nickel
Ann Parkman
Kay Parkman
Brenda Rappold
Jo Skeozek

Jo Spurlock
Chris Tidwell
Linda Tipton
Vicki Wallace
Helaine Walsh

NOT PICTURED
Kathy Brewster
Dot Cox
Linda Flasher
Jeanne Garrison
Lynne Gordon
Johnna Shamp, *Pres., 1966*
Charlotte Nexson
Eddie Bowman, *Mr. Delta Gamma, 1966*

Phyllis Allen
Carole Bingham
Nancy Boutelle
Cheri Brewer

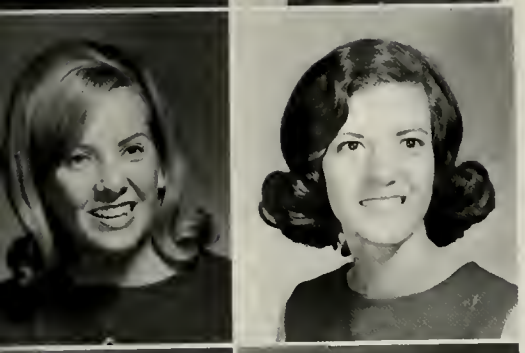

Ann Deadwyler
Norma Dinning
Carol Durand
Norene Eidson

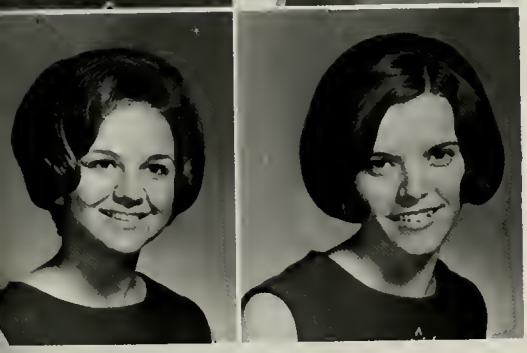

Dottie Forrest
Nancy Grant
Cecile Griffin
Judy Morgan

DG'S PARTICIPATE IN HOMECOMING PARADE

In November, 1965, twelve Georgia State coeds met with the Dean of Women to organize a new sorority on State's ever-expanding campus. Georgia State needed a new sorority because enrollment increases kept sororities at quota and many rushees were unable to pledge. Kappa Chi Delta, as the founders named it, quickly took an active part in campus life. After little more than a year on campus, the sisters and pledges of Kappa Chi Delta local sorority have become pledges in the Delta Theta Chapter of Delta Gamma National Fraternity.

Still one of the smaller sororities, Delta Gamma Colony actively participates in all school functions and is well represented in campus organizations. Delta Gammas are active members of Alpha Lambda Delta Honor Society, the religious clubs, the Georgia State majorettes, the Georgia State Players, WPLO-FM, and in the Little Sisters of Alpha Tau Omega Fraternity. The sorority often cooperates with Georgia State and Georgia Tech fraternities on service projects and social activities. Delta Gammas are also listed in Who's Who in American Colleges and Universities.

Sisterhood, scholarship, and service are the goals of Delta Gamma Colony. Sisters and pledges have frequent barbecues, spend the night parties, and work session parties. The sorority's scholastic average is higher than the Georgia State All Women's Average. Delta Gamma has participated in the Sigma Nu Sweepstakes, Greek Week Skit Night, formal and informal rushes, the Ugly Man Contest, and has sponsored the college basketball team.

# Delta Zeta

The Delta Delta Chapter of Delta Zeta is not only one of the leading sororities at Georgia State College, but it is also among the top chapters of Delta Zeta Sorority in the nation.

Delta Zeta has been the recipient of the Kappa Sigma trophy for the Most Outstanding Sorority on Campus for six years out of the seven it has been given and holds the trophy for the year 1966-67.

This year Delta Zetas hold memberships and offices in scholastic honorary societies of Crimson Key and Alpha Lambda Delta. Six senior Delta Zetas were elected to the collegiate Who's Who. Delta Zetas are also active in the Student Government Association, holding the offices of Vice-President and Secretary, as well as a number of class offices. This year members of the sorority were honored with such titles as May Queen, Miss Little 100, Miss Georgia State College, first runner-up to Best Dressed Co-ed, and second runner-up to Homecoming Queen. Delta Zetas are Kappa Sigma Fraternity, Pershing Rifles and Military sweethearts. Other Delta Zetas are members of fraternity sweetheart courts. Three Delta Zetas are active as "Little Sisters" of Alpha Tau Omega Fraternity.

Each year Delta Zeta's events are Founder's Day, the Silver Tree Ball, the Pledge Party, and the Spring Dinner Dance. The "Man of the Year" is announced annually at the Silver Tree Ball.

The purpose of Delta Zeta Sorority is to unite its members in all fields. But Delta Zeta is not a self-centered organization. Because of the loving sisterhood of its members, Delta Zetas are anxious to be of service and support to others.

Blaine Hughes, *PRESIDENT*

Carol Davis
Judie Dick
Barbara Doughty
Heather Fields
Suzanne Fowler

Sonia Fox
Nancy Gleason
Carolyn Goss
Sharon Granholm
Kathy Hall

Eileen Boudreaux, *V.-Pres.*
Sandra Williams, *V.-Pres.*
Peggy Maher, *Rec. Sec.*
Sybil Boudreaux, *Panhellenic Del.*
Ann Atkinson

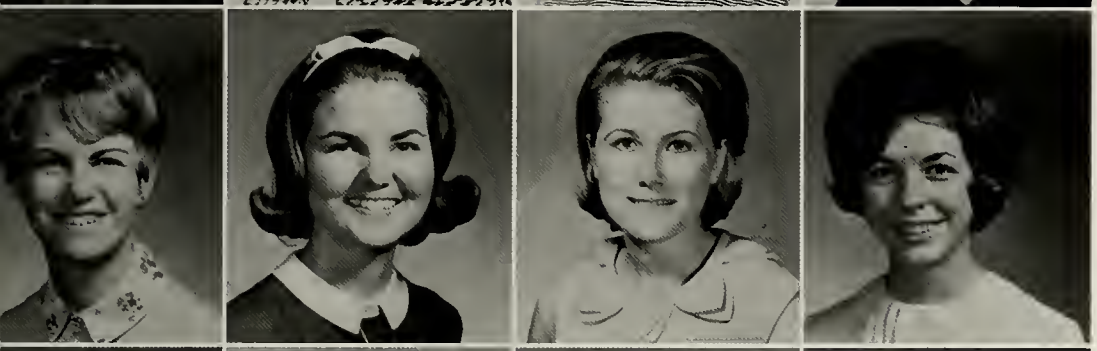

Elaine Autsolief
Jimmie Bartlett
Debbie Burke
Jan Burns
Karen Burton

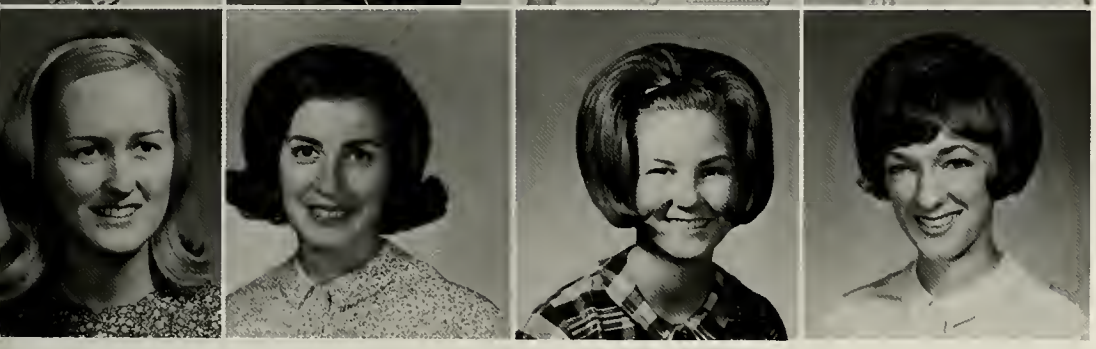

Marlene Cagle
Kathy Chafin
Pat Chase
Andrea Coppedge
Ann Crum

Chris Reynolds, *MAN OF THE YEAR*

Jeanne Hannah
Cathy Haynes
Angela Henderson
Sandra Hockman
Laura Hope
Carol Hutcheson

Catherine Kramer
Sheila Landrum
Barbara Loden
Vicky Nix
Bonnie Norman
Teresa Norton

Beverly Norvell
Catherine Poplin
Jane Puckett
Linda Rainwater
Diane Ralls
Wilma Ralls

Andrea Coppedge—*Miss Little 100.*

Sue Chappell shows winning form.

Donna Repik
Gloria Shurbutt
Sherrie Smith
Maureen Smoot
Margie Sweat
Doris Tarpley

Diane VanDyck
Sandra Wells
Linda West
Kathy Wilbur
Peggy Wilder
Trisha Williams

# Mu Rho Sigma

Mu Rho Sigma was founded at Georgia State College in 1955 and is the only campus organization limited to women students who are or have been married. The purpose of the sorority is to promote friendship, scholarship and service for the college, in an atmosphere of mutual interests and understanding.

Alpha Chapter numbers among its members many who have been given scholastic recognition by election to Alpha Lambda Delta, Crimson Key and Who's Who, and by receiving the Dean's Key and National Scholarship awards.

Alpha Chapter also encourages its members to take an active part in campus life and to participate in other organizations in the college. Members have been on the May Court and Homecoming Court. Other members have held office in SEA and the Psychology Club, and several have participated in General Council committees.

Our social functions include quarterly luncheons, rush teas and informal coke parties, and the Annual Awards Banquet.

Alpha Chapter is proud to announce the chartering of Beta Chapter at the University of Georgia last June. Beta Chapter is the first stage of Mu Rho Sigma's expansion as planned by the Board of Trustees.

The major goal of Mu Rho Sigma is to promote sisterhood among all eligible women on campus.

Pat Haliburton
Dee Hazlehurst
June Hendrix

Barbara Homer
Sarah Howell
Elizabeth Jeffares

Alice McDaniel
Carolyn Oliver
Nancy Phillips

NOT PICTURED:
Nena Allen
Christina Benoy
Melba Bolin
Elizabeth Davis
Jane Dean
Judy DeLoache
Mary Louise Frick
Nancy Frizzelle
Connie Glover
Martha Hunt
Nancy Johnson
Joyce Landau, *Corresponding Secretary*
Becky Langley
Zena Lovinger
Mary Martin
Sherry Mashburn
Jane McElroy
Gay Perkins
Dottie Pinyan
Rosemarie Seals
Brona Snell
Mary Upchurch, *Recording Secretary*
Joanna Witt
Alice Young

Mary Childs, *1st Vice-President*
Connie Holmes, *2nd Vice-President*
Dot Torrence, *Treasurer*
Kathryn Burke

Janie Carmichael
Patsy Carter
Kay Chester
Pat Emerson

Bonnie Dewar, *PRESIDENT*

# Zeta Tau Alpha

Delta Lambda is the 106th Chapter of Zeta Tau Alpha sorority, which is recognized as one of the five top sororities in the nation. Since Delta Lambda was chartered, five years ago, the chapter received the "Achievement Award", the highest honor given by the national organization of Zeta Tau Alpha.

Since that time, Zeta's growth as a sisterhood has been unsurpassed. But although sisterhood is an intangible thing, it has many tangible rewards. The foremost of these rewards are three won by the efforts of the whole chapter.

The first is Sing Night, 1967; Zetas won first place. The second was Mardi Gras, where Zeta won King and Queen, and Best Concession. Third of the achievements of the chapter was first place in the Pi Kappa Alpha Trike Race.

Besides these and other tangible rewards, this year has been filled with social activities such as a Parent-Daughter Fashion Show. The highlight of the year is the Silver Crown Ball, where awards are presented to the Best Faculty Member and the Best Male and Female Student.

Zeta Tau Alpha presents a Parent-Daughter Fashion Show.

Linda Curtin
Annette Fedas
Peggy Foster
Bonnie Fowler
Roma Free

Kathy Gercken
Libby Gladden
Brenda Halstead
Diane Hamlin
Janice Harpole

Donna Adcock
Karen Baker
Linda Barnard
Susan Barnett
Patti Barrett

Kathy Bennett
Elaine Berry
Sharron Brooks
Susan Brown
Kimball Burkett

Gail Califf
Carol Callahan
Christine Campbell
Susan Clonts
Nanette Covington

Barbara Ann Morley, *PRESIDENT*

Mardi Gras King and Queen sponsored by Zeta Tau Alpha and Sigma Nu.

Maggie Parr
Barbara Patmore
Susan Rice
Martha Riley
Carol Ringley

Mary Scott
Kitty Stanfield
Cecelia Stokes
Sherry Touchstone
Barrye Waidelich

Joan Wilkins
Joyce Wilkins
Cindy Williams
Nancy Wood
Suzanne Wyatt

Susan Head
Cheryl Ingram
Pamela Jones
Betti Kennedy
Karen Lenoir
Carolyn Lucas

Kathy McGarity
Nancy McGee
Mariel McRae
Nancy McWhirter
Kay Nelson
Kathy O'Brien

Zeta's clean up after the Sigma Nu Sweepstakes.

# MILITARY

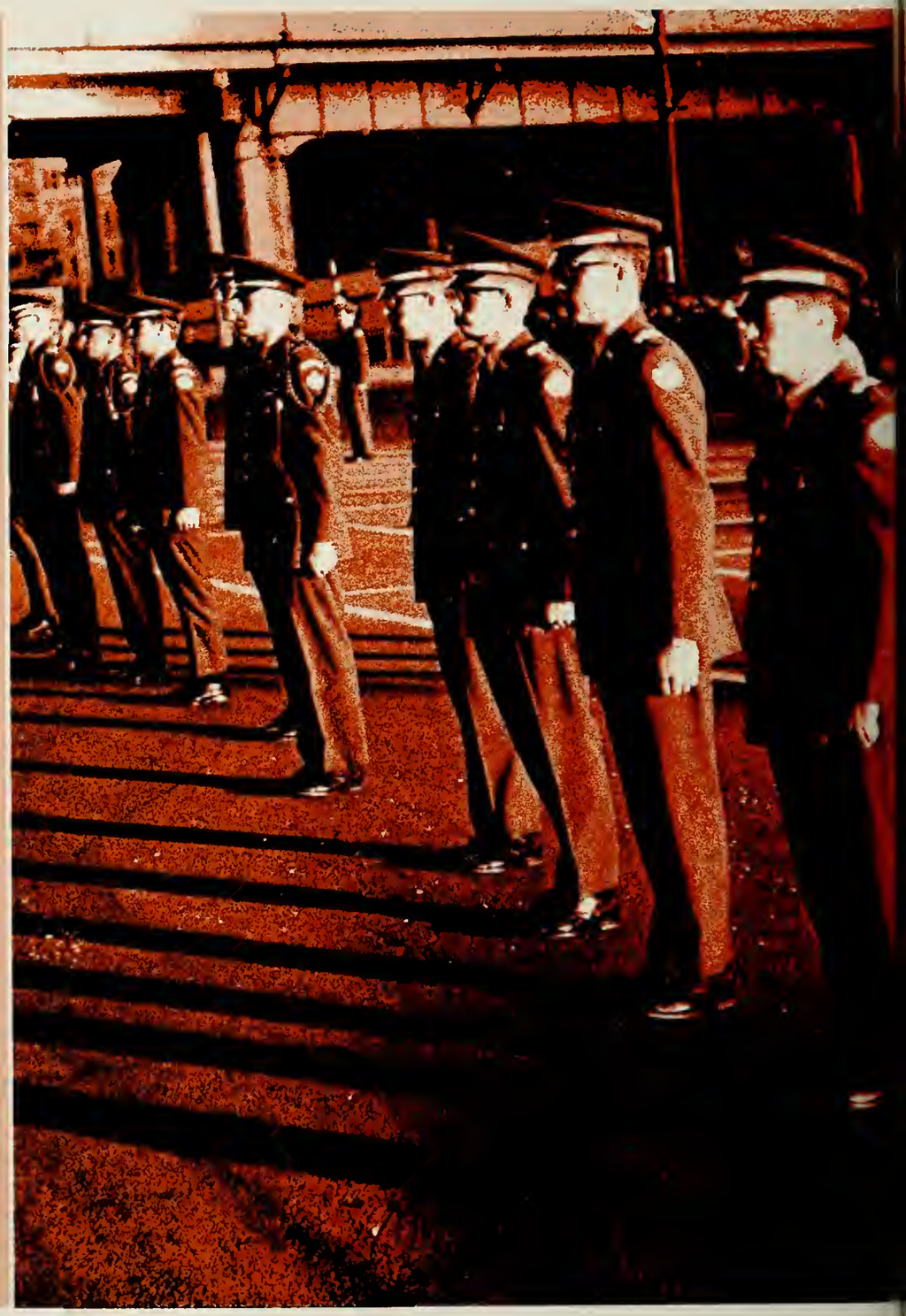

LTC William B. Fowlkes
PROFESSOR OF MILITARY SCIENCE

MAJ William B. Holloway

CPT Gary W. Hipps

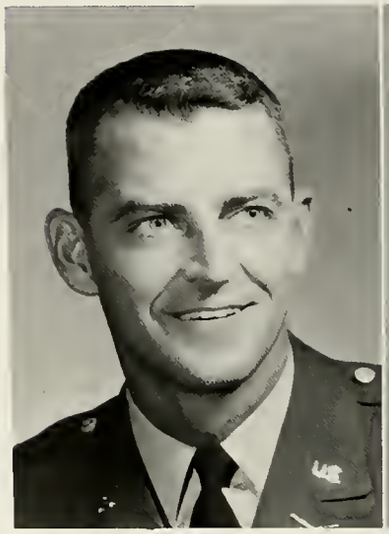

CPT James D. Boggs

CPT Alfred F. Fiumano

SGM Robert E. Kiel

# The Cadre

Mrs. O'Neill Caldwell

Miss Barbara Bricker

MSG Jose Ramos

SFC Robert R. Latham

SSG Petro Russell

LTC Fowlkes presents the Bronze Star to CPT Holloway and CPT Boggs for service in Vietnam.

COL Gordon W. Anderson
CADET BRIGADE COMMANDER

LTC Walter R. Chrietzberg
1ST BATTALION COMMANDER

LTC Edward L. Sherwood
2ND BATTALION COMMANDER

S1-CPT Donald W. Trotter, Jr.

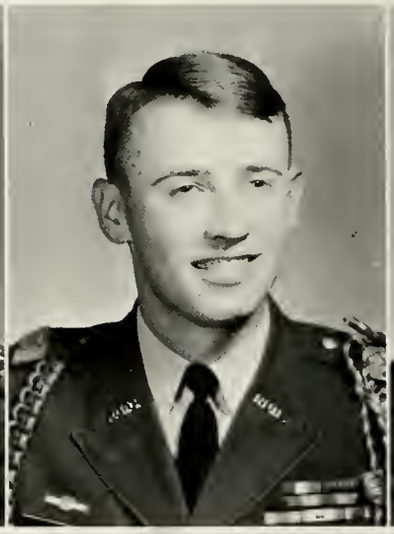

S-3-MAJ Michael G. Jones

S4-CPT Henry Hayes

# Brigade Staff

IO-1LT Dave Donaldson

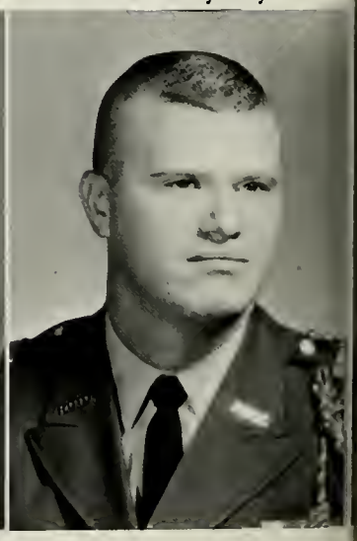

SA-2LT Lynn B. Stull

# Cadet Headquarters

S1/S4-CPT Joseph O. Manguno

S3-MAJ Michael J. Botelho

Asst S3-CPT Edward Lewis

## 1st Battalion Staff

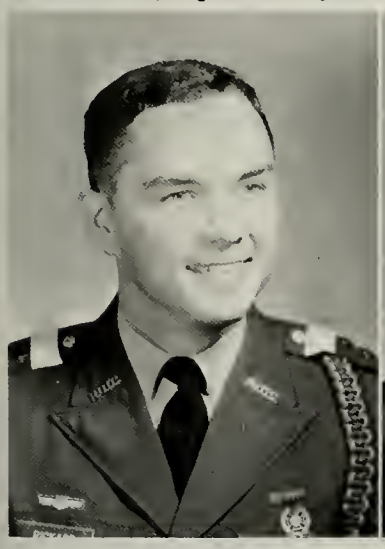

S1/S4-CPT Jeffrey W. Pickard

S3-MAJ John S. Haluski

Asst S3-CPT Joseph Bolton

## 2nd Battalion Staff

# Company Commanders

CG—CPT Wayne A. Hooper BAND—MAJ Jeffrey C. Thom

LTC Fowlkes and Dr. England present Distinguished Military Student Awards to cadets.

A—CPT Richard Rauschenberg

B—CPT Thomas Biddulph

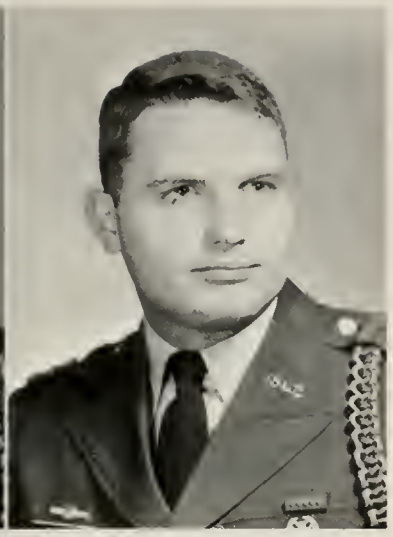

C—CPT Thomas Perkins

D—CPT William Daniel

E—CPT James Little

F—CPT William Dorsey

G—CPT Gary Abner

H—CPT Fred Noble

# Platoon Leaders

1LT Clarence Abercrombie

2LT Michael Anderson

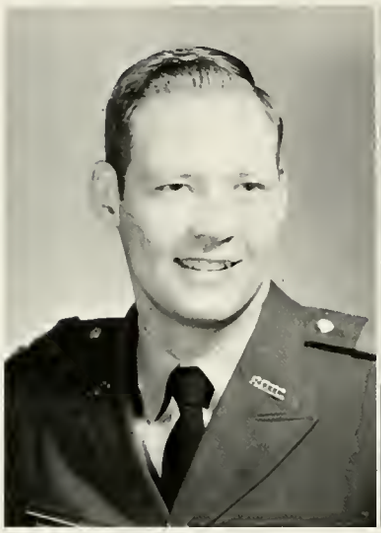

1LT John Butler

1LT Joseph Claxton

1LT William Cooper

1LT Jerry Dodd

1LT Clayton Doss

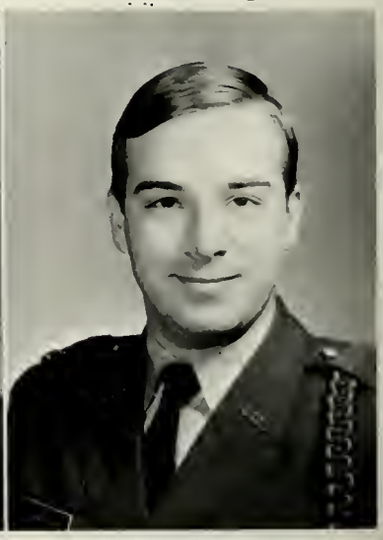

1LT Timothy Eastling

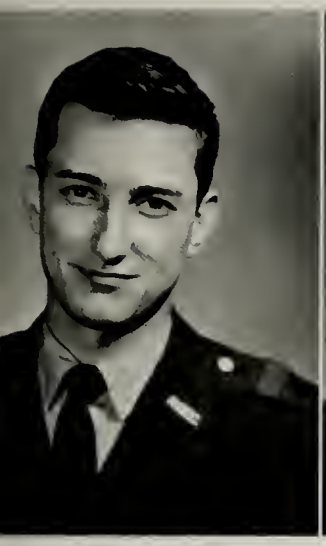

1LT Samuel Freeman

1LT John Hancock

1LT Gary Horsley

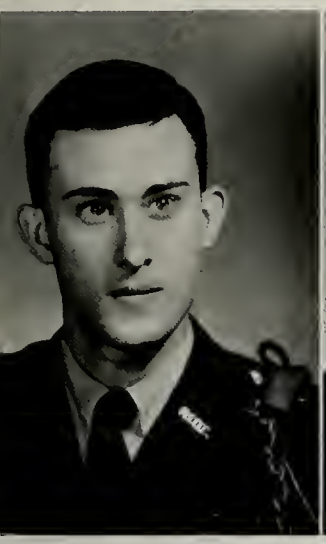

1LT Thomas LeVert

1LT Joel Newton

2LT Paul Phillips

1LT Roger Porter

1LT George Puckett

1LT Jerry Salters

1LT Gilbert Spindel

1LT David Stillerman

1LT John VanHouse

2LT John Whatley

A cadet platoon leader instructs his platoon at the weekly drill period.

2LT John Allgood

2LT James Lawrence

2LT Thomas Taffs

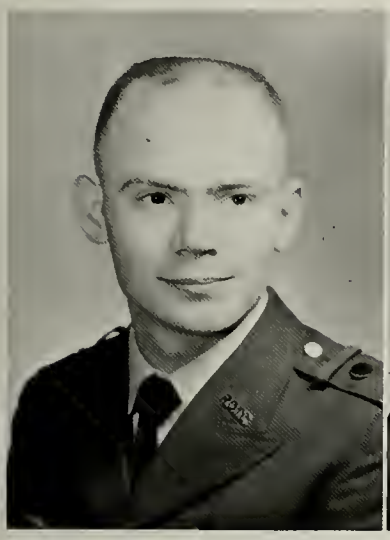

2LT Thomas Yearian

1SG Arvel Buck

# MS III Cadets

1SG Donnie Donaldson

1SG Robert Doss

# MS III Cadets

1SG Michael Evenson

1SG Thomas Heaton

1SG Frank Lambert

1SG Randolph Nail

MSG Craig Adams

MSG Fred Adams

MSG Paris Couturiaux

MSG William Dickey

MSG Alton Ewing

MSG Terry Lloyd

MSG Hoyt Phillips

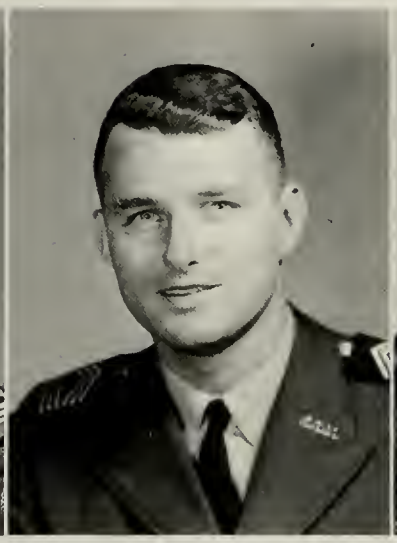

MSG Larry Proudfit

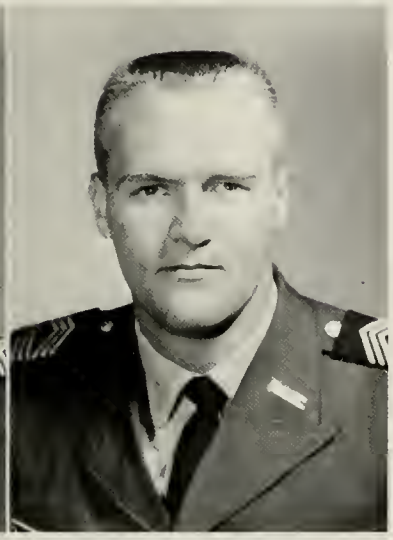

MSG George Stokes

MSG David Taylor

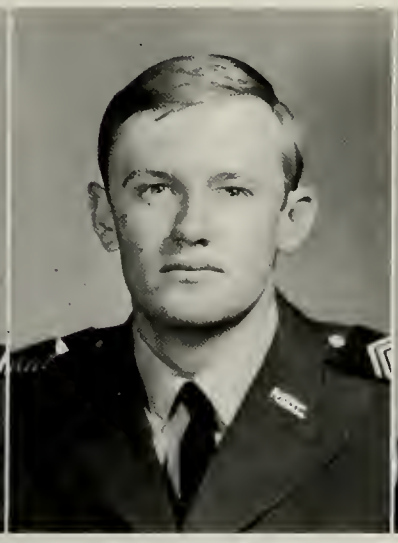

MSG Ray Wade

MSG James Webb

MSG James Williams

SFC Carl Bagwell

SFC Frank Bellinetti

SFC James Bruce

SFC Neal Causey

SFC James Combs

SFC Liston Durden

SFC Harry Gober

# MS III Cadets

SFC Donald Gross

SFC Arthur Hammond

SFC Marion Hope

Georgia State cadets firing the M1 Carbine at Fort MacPherson range.

# MS III Cadets

SFC George Hunt

SFC Robert Kubicki

SFC Ben Luke

SFC John Lynch

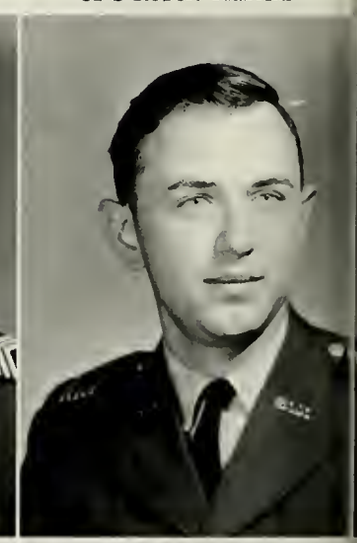
SFC Cecil Manning

SFC Robert Pierce

SFC Pierce Roberts

SFC Charles Scarborough

SFC William Sewell

SFC Thomas Sherill

SFC Robert Shuman

SFC Jacobo Simonet

SFC Dennis Walden

SFC Stephen Wheelus

SFC Tony Whitton

President Langdale speaks at the unveiling of the Memorial Plaque, Veterans Day, 1966.

Crowning the Brigade Sweetheart, 1966

# Activities

BAND Co. performs precision drill at Mardi Gras, New Orleans

Cadet fires .45 Caliber pistol.

Arrival at Fort Bragg, N.C.

LTC Fowlkes and Dr. England visit Summer Camp, Ft. Bragg.

Dr. England with a Georgia State cadet.

# Summer Camp, 1966

# LEADERSHIP

Capable leadership at Georgia State College plays a major role in the rapid growth and prominent position of this urban institution in Atlanta. The good judgment and sense of fairness of her administration provide Georgia State College with an atmosphere of enthusiasm and cooperation between students and faculty. This mutual understanding prepares students of Georgia State with an eagerness to meet and solve the problems they inevitably encounter. Certainly the ability with which the leaders of Georgia State College handle their jobs makes it difficult to imagine how extensive these jobs really are.

NOAH N. LANGDALE, JR.
President

WILLIAM M. SUTTLES
Vice President

GEORGE E. MANNERS
Dean of the School of
Business Administration

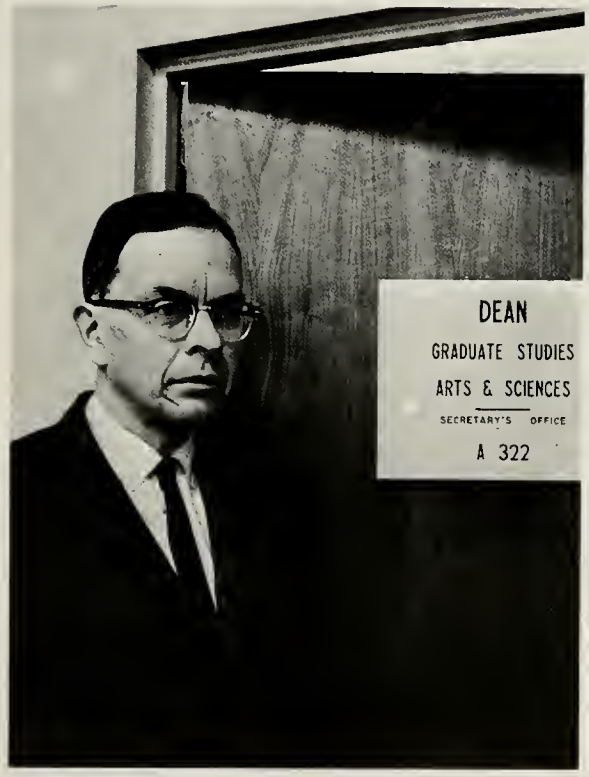


MELVIN W. ECKE
Dean of Graduate Studies
School of Arts and Sciences

J. C. HORTON BURCH
Dean of the School of
Arts and Sciences

HAROLD E. DAVIS
Director of Public Relations

JOHN E. LEWIS
Associate Dean
School of Business Administration

W. ROGERS HAMMOND
Dean of Graduate Studies
Associate Dean,
School of Business Administration

JAMES F. COOK
Administrative Assistant
School of Arts and Sciences

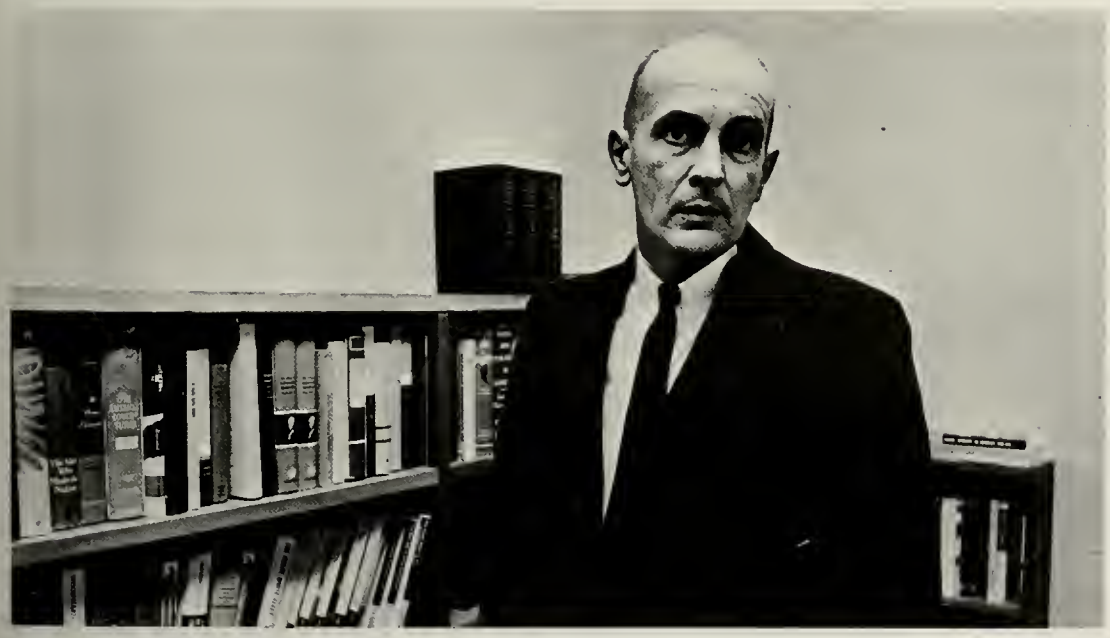

C. L. GRANT
Assistant Dean
School of Arts and Sciences

EVA M. WHETSTONE
Assistant Dean of Women

NELL H. TROTTER
Dean of Women

KENNETH M. ENGLAND
Dean of Student Affairs

TIMOTHY M. SINGLETON
Dean of Men

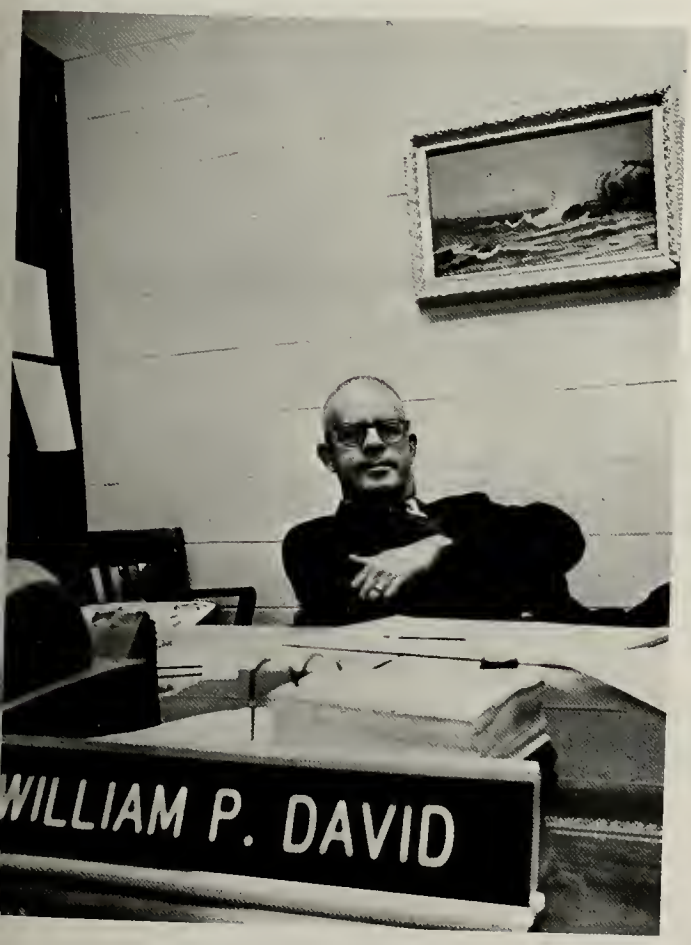


WILLIAM P. DAVID
Assistant Dean of Student Affairs

BILLIE RUMBAUGH
Secretary to the Dean of Student Affairs

V. V. LAVROFF
Comptroller

LEWIS VAN GORDER
Director, School of
Special Studies

HENRY T. MALONE
Director of Development

WILLIAM S. PATRICK
Registrar and
Dean of Admissions

PAT SARTAIN
Executive Secretary
Alumni Association

C. DEAN DALTON
Director of Student Aid

JERRY SANDERS
Assistant Director of
Student Aid

JAMES E. SLIGH
Director of Student Publications
Director of Georgia State Players

LOULA N. CANTRELL
Administrative Assistant to the
Dean of Student Affairs

JAMES L. CULP
Assistant to the Dean
of Student Affairs

# School of Arts & Sciences

The primary purpose of the School of Arts and Sciences is to afford the student a liberal education, which by its nature is broad rather than narrow, devoted to intellectual development and discipline rather than to the acquisition of technical skills. It should give the student some knowledge of the achievements of the human mind, with special reference to the Western civilization of which both the ancient world and contemporary America are parts; of the historical and cultural backgrounds essential to a true understanding of our world; above all, of orderly thinking processes and of a scale of values by which he can distinguish the permanent from the trivial, the substantial from the pretentious, the good from the bad. To that end he will need some familiarity with historical and political studies, the sciences, and the arts. The curricula require a number of courses deemed essential, individually and as a group, to the intellectual competence at which the liberal education aims; in addition to these, the student has electives which he may use to further his general knowledge or to specialize in certain fields.

On the Undergraduate level, the School of Arts and Sciences offers the Bachelor of Arts degree, the Bachelor of Science degree, the Bachelor of Music degree, the Bachelor of Science in Education degree in the area of Special Education, and the Bachelor of Visual Arts degree. In most of these degree programs curricula which meet the requirements of the State Board of Education of Georgia prepare teachers for certification on the elementary and secondary school levels.

Through its Division of Graduate Studies the School of Arts and Sciences offers the Master of Arts degree in economics, English, history, mathematics, political science, and psychology; the Master of Science degree in biology and mathematics, the Master of Arts for Teachers degree, the Master of Education degree, and the Sixth Year Program for Teachers.

The School of Arts and Sciences has been authorized to admit students in 1967 for the Doctor of Philosophy degree in psychology.

# Art Department

The Art Department at Georgia State College is located on the 6th and 7th floors of Kell Hall. The department serves about 300 art majors who are pursuing professional degree programs in art in nine major areas: Painting, Printmaking, Sculpture, Ceramics, Crafts, Advertising Art, Interior Design. Art Education, Art History. Currently there are ten full-time faculty members and two part-time faculty members, all of whom are distinguished professional artists contributing to the culturally rich metropolitan environment.

Each year the Art Department presents a number of exhibitions in the Georgia State College Art Gallery which is located on the first floor of Kell Hall. These exhibitions include a wide variety of media and interests such as drawing, painting, crafts, advertising design, sculpture and printmaking. Art students at Georgia State also have the opportunity to visit the High Museum of Art as well as a number of private and commercial galleries in the Atlanta area.

Plans are now underway for a new building which will house the Art and Music Departments. Completion of this new facility is expected within two years.

MARY COBLE, B.F.A., B.S., M.Ed., (Penn. State), Assistant Professor of Art

JOSEPH S. PERRIN, B.F.A., M.A., (University of California at Los Angeles), Professor of Art and Head of the Department of Art

# Biology Department

ROBERT J. REIBER, B.S., M.S. (University of Georgia), Professor of Biology and Head of the Department of Biology

One of the main goals of the Biology Department is to help the student understand the world in which he lives. Nearly eight-hundred students enroll in the department every quarter. Many of these students take introductory courses which are designed to give a concept of biological principles and to instruct the student in the fundamentals of the biology of man. Introductory courses in anatomy and physiology and microbiology are presented to about three-hundred nursing students from a number of hospitals in the city. The other students in the department are specializing in biology at both the undergraduate and graduate levels.

Undergraduate majors number about two-hundred. They are offered courses leading to a B.S. in Biology with a specialization in zoology or microbiology. In addition, a B.S. degree in Medical Technology is offered, as well as preprofessional programs for teaching, medicine, dentistry, pharmacy, and veterinary science.

A graduate program leading to a M.S. in Biology or to a M.A.T. is given to students who wish to pursue advanced studies in the field. Other types of master's degrees and a doctoral program are part of the future plans of the departments.

HANSELL F. CROSS, B.A., M.S., Ph.D. (University of Maryland), Professor of Biology
PETER E. GAFFNEY, B.S., M.S., Ph.D. (Rutgers University), Associate Professor of Biology
JEAN GIVENS, A.B., M.S., R.N., M.N. (Emory University), Instructor in Biology
BLANCHE GRIGGS, R.N., B.S.N.E., M.S.N.E. (Catholic University of America), Instructor in Biology

MARTHA JOHNSON, A.B., M.S. (Emory University), Assistant Professor of Biology
PAUL C. KOLTER, B.A., M.S. (University of Tennessee), Associate Professor of Biology
MARTHA MORRISON, B.S., M.S. (University of Georgia), Instructor in Biology
JAMES SATTERFIELD, B.S.Ed., M.S. (University of Georgia), Assistant Professor of Biology

# Chemistry Department

The Chemistry Department offers courses in general chemistry which combine the cultural aspects of the subject with a foundation of basic training for those who will continue with more advanced work in preparation for careers in chemistry and allied fields:

The cultural value of elementary chemistry lies chiefly in showing how a measure of order and meaning can be obtained from our otherwise bewildering observations in the world of matter. In the development of these unifying concepts, the study affords splendid illustrations of the methods of scientific logic.

Advanced courses are not without their cultural value, but there is more emphasis on the development of technical knowledge and experience which is necessary in chemistry and related fields. Georgia State's undergraduate program trains the student for work in research, control, and testing laboratories as well as for executive positions requiring a chemical background.

The Department of Chemistry continues to develop its staff, facilities and students commensurate with Georgia State College's growth in size and excellence.

WILLIAM G. TRAWICK, Ph.D. (Georgia Institute of Technology), Professor of Chemistry and Head of the Department of Chemistry

HUGH J. BRONAUGH, A.B., Ph.D., (University of New Mexico), Associate Professor of Chemistry
MIRIAM B. FISHER, A.B., M.A. (University of Alabama) Assistant Professor of Chemistry
DONALD G. HICKS, B.S., M.S., Ph.D., (University of Tennessee) Associate Professor of Chemistry
RONALD G. JONES, B.A., M.S., Ph.D., (Georgia Institute of Technology) Associate Professor of Chemistry

JANE H. MATHER, A.B., Ph.D., (University of Chicago) Associate Professor of Chemistry
AMBROSE H. PENDERGRAST, B.S., M.S., (Emory University) Assistant Professor of Chemistry
JOHN E. SINGLEY, B.S., M.S., (Georgia Institute of Technology), Associate Professor of Chemistry

NICHOLAS R. CASTRICONE, B.S., M.S. (Southern Connecticut State College), Associate Professor of Special Education
RUBY J. CHAMPION COOLEY, B.C.S., M.Ed., Ph.D. (George Peabody College for Teachers), Associate Professor of Education
WILLIAM J. DONALDSON, JR., A.B., B.D., Th.M., Sc.M., M.A., Ph.D. (Michigan State University), Associate Professor of Education
MARY C. ELMORE, B.S., M.A. (Cornell University), Instructor in Education

FLOREINE H. HUDSON, B.S., M.S., Ed.D. (Auburn University), Associate Professor of Education
FRANK H. KALER, A.B., M.A., (University of Illinois), Assistant Professor of Education
KENNETH B. MATHENY, Ph.D. (Michigan State University), Professor of Education
GLENN A. VERGASON, B.S., M.S., Ed.D. (George Peabody College for Teachers), Professor of Special Education

WOODROW W. BRELAND, B.S. in Ed., M.S. in Ed.( PhD. (University of North Carolina), Professor of Education and Head of the Department of Education

## Education Department

The Department of Education is responsible for the education of elementary and secondary teachers and other personnel who comprise the staffs of school systems.

Many of our basic courses are also desirable electives for general education of parents and others interested in the learning problems of children and youth, and in the improvement of education in our society.

During the past two years the Department has been expanding rapidly and has added new programs for the teachers of the mentally retarded and for guidance and counseling personnel. Early in 1966 the development of a School of Education was approved by the Board of Regents of the University System of Georgia and plans are well under way for still further expansion in other areas of service to schools and related agencies in the state of Georgia and the nation.

Members of the Department are always ready and willing to talk with students who plan to go or might consider going into any one of the many areas of service represented within this professional educational complex.

# English Department

A variety of programs in composition, language, and literature are available in the Department of English. The program in the freshman-sophomore years is designed to improve the student's ability to write effective expository prose, to analyze and organize ideas, and to read literature with appreciative understanding. Advanced undergraduate courses offer instruction in the history and structure of the English language, in the content and development of British and American literatures, in the study and application of principles of literary criticism, and in creative writing.

In its graduate division the department offers programs leading to the M.A., the M.A.T., and the professional T-6 certificate. Graduate instruction stresses both the disciplined study of British and American literatures, including critical and scholarly methods, and the academic skills of English as a teaching field.

Programs in language and literature at Georgia State College attract students of diversified interests and backgrounds. In addition to those who plan to teach, many students find a close relationship between courses in English and their professions, which put increasing emphasis upon clear writing and coherent organization of thought. Indeed, opportunities for employment for those who specialize in the techniques of language expression and communication are numerous and rewarding. Students also discover that through a study of literature they may expect to enlarge and discipline their understanding of human problems and character; and, by their active participation in the ordered experience which the artist presents, they often realize a pleasure which is imaginatively exciting and personally satisfying.

PAUL G. BLOUNT, A.B., M.A., Ph.D. (Cornell University), Professor of English and Head of the Department of English

JACK I. BILES, B.S., M.A., Ph.D., (Emory University), Professor of English
J. C. HORTON BURCH, A.B., A.M., Ph.D. (Duke University), Professor of English and Dean of the School of Arts and Sciences
JOHN A. BURRISON, A.B., M.A., (University of Pennsylvania), Assistant Professor of English
THOMAS A. CHANDLER, A.B., M.A., (Emory University), Instructor in English

GWENDOLYN CLEGHORN, A.B., M.A., (Emory University), Instructor in English
WILLIAM E. COLBURN, B.A., M.A., Ph.D. (University of Illinois), Associate Professor of English
LYNDA L. COURTS, A.B., M.A. (Florida State University), Instructor in English
JOE DAVIS, B.S., M.A., Ph.D. (Emory University), Associate Professor of English

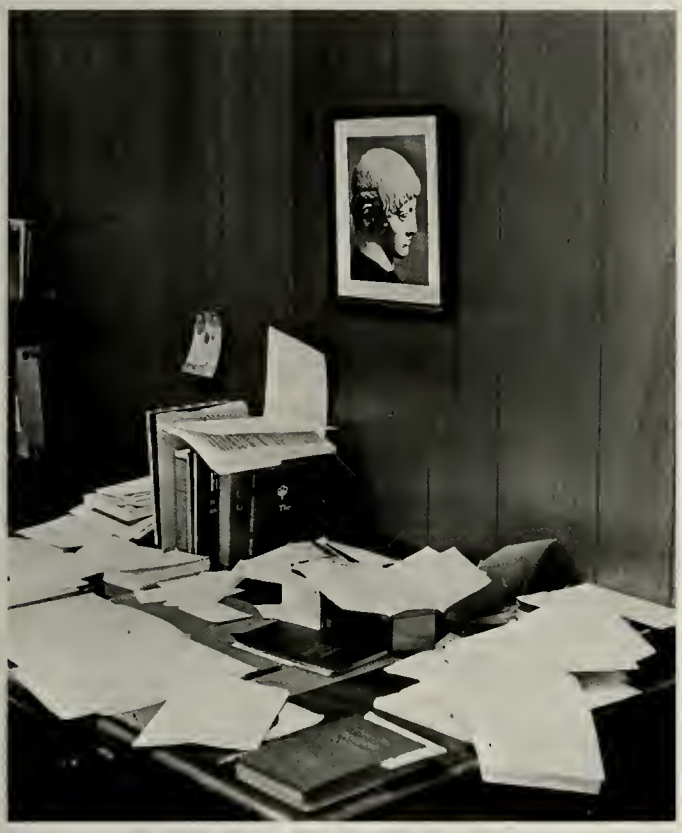

HENRY J. DONAGHY, M.A., Ph.D., (New York University), Associate Professor of English
KENNETH M. ENGLAND, B.S., M.A., Ph.D., (Vanderbilt University), Professor of English and Dean of Student Affairs
WILLIAM A. EVANS, A.B., M.S., Ph.D. (University of New Mexico), Assistant Professor of English
EDWARD F. FRANZE, JR., A.B., M.A. (Washington and Lee University), Associate Professor of English

MARY G. FREEMAN, A.B., M.A. (University of Tennessee), Instructor in English
ROBERT B. GENTRY, JR., B.S., M.A., (University of Tennessee), Instructor in English
JEANIE F. HALLEM, A.B., M.A. (University of California), Instructor of English
EDNA C. HERREN, A.B., M.A. (University of Georgia), Assistant Professor of English

THOMAS W. HICKS, B.S., A.B., M.A., (University of Wisconsin), Assistant Professor of English
GLENN J. JAMES, B.A., M.A., (University of Georgia), Instructor in English
SANDRA D. JOHNSON, B.A., M.A., (Florida State University), Instructor in English
MARY M. KENNEDY, A.B., M.A., (Emory University), Instructor in English

GRACE T. KITCHENS, A.B., M.R.E., M.A., (George Peabody College), Instructor in English
RICHARD B. LARSEN, A.B., M.A., (Emory University) Instructor in English
LYNN G. LEVINS, B.A., (Vassar College), Instructor in English
ALLEN D. MARTIN, A.B., M.A., (Louisiana State University), Assistant Professor of English

AUSTIN J. McDERMOTT, B.S., M.A., (Memphis State University), Instructor in English
WILLIAM B. PIRKLE, A.B., A.M., Ed.D., Auburn University), Associate Professor of English
ALFRED L. RICHARDS, A.B., M.A., (Stetson University), Instructor in English
DOUGLAS J. ROBILLARD, B.S., M.A., Ph.D., (Wayne State University), Associate Professor of English

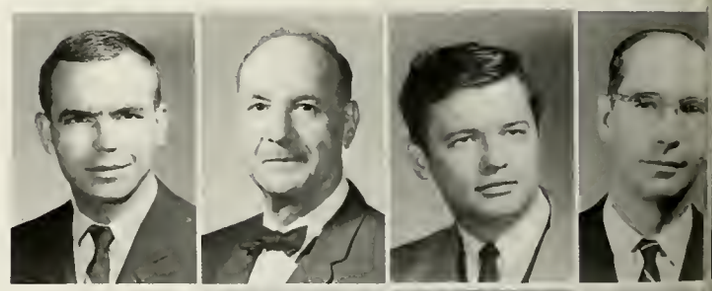

ANN C. ROSEN, B.S., M.A., (University of Florida), Instructor in English
SALLIE E. SCHLOSSTEIN, A.B., M.A., (University of Cincinnati), Instructor in English
TED R. SPIVEY, A.B., M.A., Ph.D., (University of Minnesota), Professor of English

ELIZABETH G. STOW, A.B., M.A., (Emory University), Instructor of English
RAYMOND C. SUTHERLAND, JR., B.A., B.D., M.A., Ph.D. (University of Kentucky), Professor of English
MARY O. THOMAS, A.B., M.A., Ph.D. (Duke University), Associate Professor of English
JO ANN TOLLERSON, A.B., M.A., (University of Georgia), Instructor in English
SALLY A. TRAIN, B.A., M.A. (Indiana University) Instructor in English

LINDA C. TRAYNHAM, A.B., M.A. (University of South Carolina), Instructor of English
ARTHUR E. WATERMAN, A.B., M.A., Ph.D. (University of Wisconsin), Professor of English
FREDERICK D. WEAVER, A.B., M.A. (Emory University), Assistant Professor of English
PATRICIA A. WILLIAMS, A.B. (Furman University), Instructor in English
WILLIAM P. WOODBERRY, JR., B.A., B.D., M.A. (Florida State University), Assistant Professor of English

# Foreign Language Department

It is increasingly evident that foreign language study is an opportunity for the student to obtain an understanding and appreciation of the character and significance of foreign culture and civilization. This can best be achieved by emphasizing both the active, communicative side of the language and the written, historical record of its literature. A successful language program—the goal of the College—will also attempt to integrate this conception of language study into the patterns of modern life and society.

The Department of Foreign Languages at Georgia State College currently offers a field of concentration in either the German, French, or Spanish languages. Elementary and intermediate courses are also offered in Italian, Russian, and Greek. Advanced courses in Latin are given to meet the requirements for certification of the State Department of Education. Prospective teachers for the elementary and secondary schools have the opportunity to prepare for a teaching career in any of the languages in which a major is offered. Students who intend to do advanced work in foreign languages at graduate school are guided and directed by the Department. Work in the language laboratory supplements all levels of classroom instruction at the College.

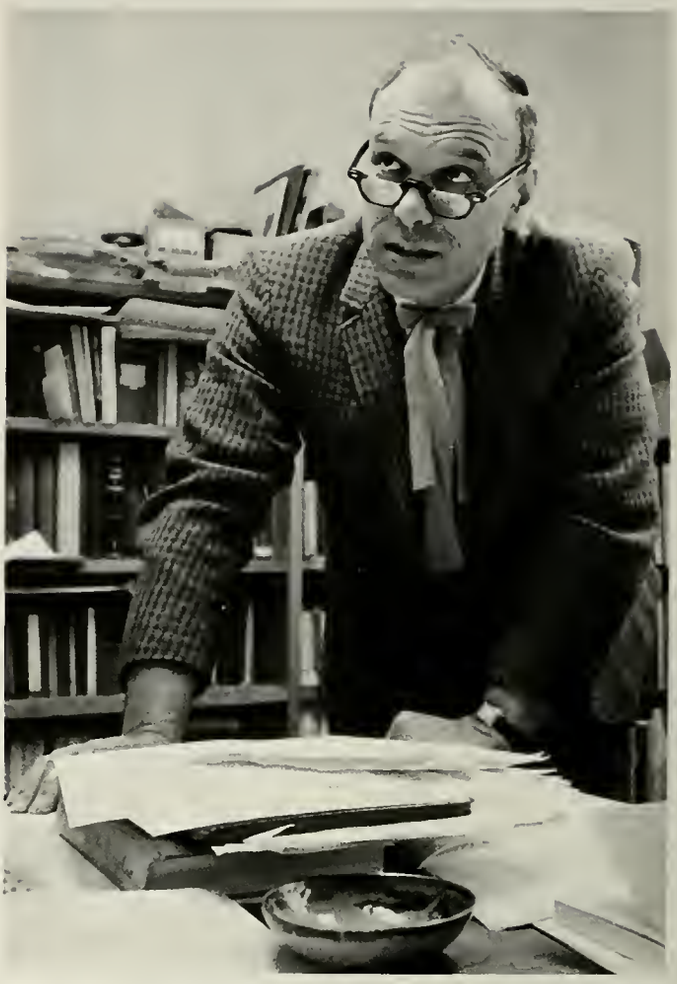

SHUBAEL T. BEASLEY, B.A., M.A., Ph.D., (Cornell University), Professor of German and Head of the Department of Languages

BRIGITTE BALTRUSCHAT, Abitur, Staats Examen, (Philipp-Universitat, Marburg), Instructor in German
JANICE M. BENARIO, A.B., M.A., Ph.D., (Johns Hopkins University), Associate Professor of Classics
WALTER H. BISHOP, A.B., M.A.T., Ph.D., (University of North Carolina), Associate Professor of Romance Languages
ANNA V. BUSKIRK, A.B., M.A., (Middlebury College) Instructor in French

MORTON M. CELLER, B.S., M.S. in Ed., Doctorat de l'université (Université de Paris), Professor of French
KARIN M. COX, A.B., M.A.T., (Harvard University), Instructor in German
MARION L. DANIELS, B.A., M.A., (Emory University), Assistant Professor of Classics

RICHARD A. FIRDA, A.B., M.A. (Harvard University), Assistant Professor of German
MERCEDES S. GAMONEDA, Ed.D. (Havana University), Instructor in Spanish
JOSEPH A. JAMES, A.B., M.A. (Middlebury College), Instructor in Romance Language
DAVID F. MCDOWELL, A.B., M.A., Ph.D. (University of North Carolina) Associate Professor of Romance Language

HELENE PAWLICKI, A.B., M.A. (Emory University), Romance Languages
MILDRED C. ROEBUCK, A.B., M.A. (University of North Carolina), Assistant Professor of Romance Languages
ELYZABETH R. SMITH, B.A., M.A. (Emory University), Assistant Professor of Romance Languages
ELIZABETH STANFIELD, B.A., M.A. (Emory University), Instructor in Spanish

# Department of Geology, Geography and Anthropology

Geology is the science of the earth and is concerned with the study of rocks and their structures, and with earth history as disclosed by rock formations and fossils. Graduate geologists are found today in mining, petroleum, mineral exploration, research, teaching, ground water and surface water studies, soil analysis, and engineering.

The general objective of geographic study is an understanding of the various parts of the world, their inhabitants, and their resources. Such broad knowledge is a valuable adjunct of the appreciation of world problems and of intelligent citizenship. Professional careers in geography may be followed by teaching on various levels, in public service, and in business.

Anthropology is the science which deals with the evolution of man as a biological organism; with the origin, development, and integration of the customs, techniques, and beliefs that make up the ways of life of human social groups; and with the interrelationship of these biological and cultural factors in human behavior.

CHESTER R. SMITH, B.S., M.S. (Louisiana State University), Associate Professor of Geology and Head of the Department of Geology, Geography, and Anthropology

SANFORD H. BEDERMAN, B.A., M.A. (Louisiana State University), Associate Professor of Geography
ROBERT D. BENTLEY, B.S. (Oregon State University), Assistant Professor of Geology
BENJAMIN A. MORGAN, III, B.S., M.A. (Univeristy of North Carolina), Assistant Professor of Geology
DAVID E. OGREN, B.S., M.S., Ph.D. (Northwestern University), Assistant Professor of Geology
J. KENNETH SMAIL, A.B., M.Ed., M.A. (Indiana University), Assistant Professor of Anthropology

# History Department

JOSEPH O. BAYLEN, B.Ed., M.A., Ph.D., F.R.H.S. (Emory University, University of New Mexico), Professor of History and Head of the Department of History

As the record of human achievements, hopes, and failures and as a humanistic discipline, history encompasses the study of man's political, social, cultural, economic, and spiritual life. It provides mankind with an understanding and an appreciation of its past in the hope that by a good knowledge of causation and historical analysis and synthesis, men will utilize what they have learned of the past to develop a more rational life in the present and to chart a better life in the future.

With a faculty which combines excellent teaching and high quality research, the Department of History's major objective is to provide a sound knowledge of history for the non-specialist as well as the specialist. While the European and American history survey courses contribute to the over-all general education program, the more advanced courses in American, European, and non-Western history are designed to educate majors and minors in history for careers in teaching, postgraduate study, and government and public service.

JOHN A. ALEXANDER, A.B., M.A., Ph.D. (Johns Hopkins University), Professor of History
JAMES F. COOK, A.B., M.A. (Georgia State College), Instructor in History and Administrative Assistant, School of Arts and Sciences
MELVIN W. ECKE, A.B., M.A., Ph.D. (Princeton University), Professor of History, Associate Dean and Dean of Graduate Studies, School of Arts and Sciences
JOE B. EZELL, B.A., M.A. (University of Alabama), Assistant Professor of History and Administrative Assistant to the Vice President for Academic Affairs

WILLIAM H. FERRISS, A.B., M.A., Ph.D. (Vanderbilt University), Assistant Professor of History
RAY T. GEIGER, B.A.B.E., A.B., M.A.T. (Emory University) Instructor in History
CLEMENT L. GRANT, B.A., M.A., Ph.D. (Vanderbilt University), Professor of History and Assistant Dean of the School of Arts and Sciences
MARILLA B. GUPTIL, A.B., A.M. (University of Chicago), Instructor in History

MERL E. REED, A.B., M.A., Ph.D. (Syracuse University), Associate Professor of History
LELA F. RICH, B.A., M.A.T. (Duke University), Instructor in History
EDWARD L. WELDON, A.B., M.A. (Emory University), Instructor in History
DAVID F. WELLS, A.B., M.A., Ph.D. (University of Kentucky), Associate Professor of History

# Journalism Department

The Department of Journalism offers a major which prepares students for newspaper, radio, television, magazine, or public relations careers. Most of the Journalism courses also are designed so that non-majors may take them as part of their general education. The Department's main objective is to turn out highly competent, professional-type graduates with a strong background in the liberal arts and social sciences.

In addition to working on the Georgia State SIGNAL and the WPLO-FM station, Journalism students are required to gather and write news in the Atlanta area, which is used with the help and facilities of the news media as a "living laboratory" for the students. Practicing professionals are guest lecturers in the classes, and some of them teach part-time at the College in their special fields.

The Department sponsors two student professional organizations: the Society for Men in Journalism and the Society for Women in Journalism. Journalism majors also hold honorary memberships in, and attend meetings of, the Atlanta Press Club. They also attend meetings of the Atlanta Professional Chapter of Sigma Delta Chi, national professional Journalistic society.

Georgia State College is the only educational institution in Georgia besides the University of Georgia offering a major in Journalism. The College is a member of the American Society of Journalism School Administrators.

GEORGE R. GREIFF, B.S., M.S.J. (Northwestern University), Assistant Professor of Journalism

DOZIER C. CADE, A.B., M.S.J., Ph.D. (State University of Iowa), Professor of Journalism and Head of the Department of Journalism

JEANNE L. AGNEW, Ph.D., (Harvard University, Associate Professor of Mathematics
JANICE T. ASTIN, M.A. (Emory University), Instructor in Mathematics
CHARLES L. COPE, B.S., M.A. (University of Georgia), Assistant Professor of Mathematics
DONALD L. DUNCAN, B.S., M.S., Ph.D. (University of Florida), Associate Professor of Mathematics

ELTON A. EASON, B.S., M.A. (Emory University), Assistant Professor of Mathematics
ERNEST H. EMORY, B.A., B.S. (Georgia Institute of Technology) Assistant Professor of Mathematics
CHARLES S. FRADY, B.S., M.S. (Auburn University), Assistant Professor of Mathematics
JULIA P. KENNEDY, A.B., M.S. (University of South Carolina), Assistant Professor of Mathematics

WILLIAM W. LEONARD, B.S., M.S., Ph.D. (University of South Carolina), Assistant Professor of Mathematics
SAMUEL W. MORRIS, III, B.E.E. (Georgia Institute of Technology), Instructor in Mathematics
PICKETT H. RIGGS, B.C.S., M.A. (Emory University), Instructor in Mathematics
WILLIAM F. STRALEY, B.S. (Georgia State College), Instructor in Mathematics

LEON R. WALKER, B.S. (University of Georgia), Instructor in Mathematics
KENNETH E. WHIPPLE, B.S., Ph.D. (Auburn University), Assistant Professor of Mathematics
RICHARD C. WILLIAMS, B.S., M.S. (Georgia Institute of Technology), Instructor in Mathematics
LEROY M. WILLSON, B.S., M.A. (University of Georgia), Associate Professor of Mathematics

GARNET L. TILLER, A.B., M.A., Ph.D. (University of Kentucky), Professor of Mathematics and Head of the Department of Mathematics

## Mathematics Department

The Mathematics Department offers courses leading to five degrees with a major in mathematics. These degrees are the two undergraduate degrees, bachelor of arts and bachelor of science, and the three graduate degrees, the master of arts, the master of science, and the master of arts for teachers. In addition to this function, the Mathematics Department is a service department to the students in business and science and it teaches the courses which impart essential knowledge of mathematics to all students of the college.

# Music Department

The educational purpose of the Department of Music is directed toward assisting the individual student to the fullest possible development of his innate musical gifts and helping him to make the musical arts a constructive cultural asset in his own life and that of his fellow man, to the extent that this will be compatible with his own interests and happiness and that of the community in which he will live. The Department furthermore aims to provide opportunities to the greatest possible number of students to share in the heritage of the music culture of the human race and in turn to contribute to this culture.

THOMAS M. BRUMBY, III, B.A., M.S.M. (Union Theological Seminary, Columbia University), Professor of Music and Head of the Department of Music

ELIZABETH A. BAILEY, A.B., M.Mus. (Florida State University), Instructor in Music
JERRY H. ETHERIDGE, A.B., B.M., M.M. (University of Rochester), Associate Professor of Music
WILLIAM H. HILL, B.M. (New England Conservatory), Assistant Professor of Music
WILLIAM W. JOHNSON, B.F.A., M.F.A. (University of Georgia), Associate Professor of Music

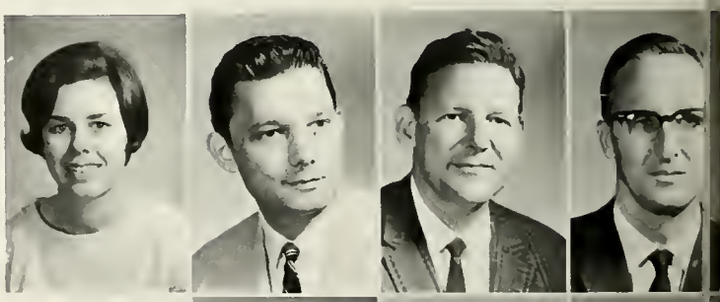

CHARLES C. KNOX, B.F.A., M.Mus., Ph.D. (Indiana University), Associate Professor of Music
JOHN SCHNEIDER, B.S., Graduate Performer Diploma (Juilliard School of Music), Instructor in Music
KAREEN G. VALLANDIGHAM, B.S., M.S. (University of Illinois), Instructor in Music

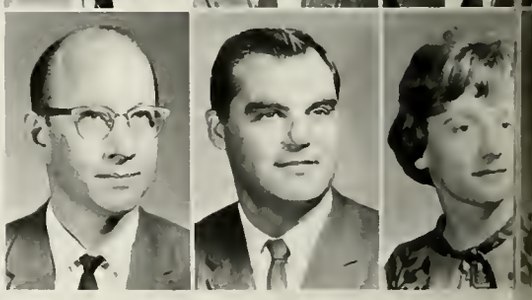

RALF F. MUNSTER, B.A., M.A., Ph.D. (Duke University), Professor of Philosophy and Head of the Department of Philosophy

ROBERT L. ARRINGTON, B.A., M.A., (Tulane University), Assistant Professor of Philosophy

GEORGE W. BEISWANGER, A.B., B.D., M.A., Ph.D. (State University of Iowa), Professor of Philosophy

ARTHUR W. RUDOLPH, B.A., B.D., M.A., Ph.D. (University of Southern California), Associate Professor of Philosophy

## Philosophy Department

Philosophy studies the basic presuppositions of human belief, thought, and action, critically examining all that is taken for granted when men claim to know what they are talking about and to be sure of what they are doing. Philosophical scrutiny extends from the assumptions of everyday conduct to those of scientist, artist, prophet, and priest. Above all, philosophical analysis provides the means to a unified perspective on human knowledge. Hence, philosophy is an appropriate study for those wishing a broadly liberal education that includes the skills of disciplined insight, and it is invaluable for those looking toward careers of policy-making and leadership.

# Physical Education

The Physical Education Department presents to the student an opportunity to develop his physical fitness through a program of circuit training. Circuit training was introduced into the program in the Winter quarter of 1966 since it was felt that this type of program would best fit the needs of our students. We have a rapidly expanding student body with a very severe shortage of space in which to run a more traditional program.

Classes are primarily held at the YWCA and YMCA with community resources being utilized whenever feasible. Construction of a new physical education facility adjacent to the present campus is expected to be started within the next year. Upon completion of this facility the department will be able to offer the student a much wider range of activities.

Upon completion of the new physical education facility it is anticipated that a teacher training program and an intramural program will be initiated in conjunction with the present required program.

RICHARD W. WEHR, B.S., M.Ed., Ed.D. (Florida State University), Associate Professor and Head of the Department of Physical Education

# Physics Department

The Department of Physics offers a comprehensive major program leading to the Bachelor of Science degree. Over one hundred physics majors are pursuing this course of study, which prepares them for graduate school or successful careers in physics. Those Georgia State physics majors who do not go to graduate school are much sought after by industrial and government research laboratories.

Physics is the most basic of the laboratory sciences. To be truly educated, a person must have a fundamental knowledge of the laws of physics. To meet the needs of all Georgia State students, two separate elementary physics sequences are offered—one for non-science students and the other for science majors.

ROBERT H. HANKLA, A.B., M.S., Ph.D. (Vanderbilt University), Assistant Professor of Physics

HUGHES B. JENKINS, JR., A.B., M.S., Ph.D. (University of Kentucky), Associate Professor of Physics

GUS A. PETITT, B.S., Ph.D. (Duke University), Assistant Professor of Physics

JOSEPH H. HADLEY, JR., B.S., M.S., Ph.D. (Duke University), Professor of Physics and Head of the Department of Physics

# Political Science Department

KARL O'LESSKER, A.B., M.A., Ph.D. (Indiana University), Associate Professor of Political Science and Head of the Department of Political Science

At present, the Political Science Department has a full-time faculty of ten teaching its undergraduate courses. Six of these professors also belong to the graduate faculty of the School of Arts and Sciences and offer courses leading to the M.A. and M.A.T. degrees.

As well as teaching the course in American Government which is required for all students, the Department offers upper-division courses in the following areas: American government and politics; foreign and comparative government; political theory; foreign policy and international relations; and public administration. The graduate courses fall into generally the same categories.

The Department also participates in the Foreign Area Studies Program. Under this program, an inter-disciplinary course of study composed of social science and economics courses, a student receives an A.B. in Foreign Area Studies with concentration on Asia, Latin America or International Relations.

WILLIAM M. GRUBBS, A.B., M.A. (University of North Carolina), Professor of Political Science
FREDERICK H. HARRIS, JR., A.B., A.M., Ph.D. (University of North Carolina), Associate Professor of Political Science
JACK W. HOPKINS, B.A., M.A. (Emory University), Assistant Professor of Political Science

TOMMIE S. MONTGOMERY, A.B., M.A. (American University), Instructor in Political Science
BASCOM O. QUILLIAN, JR., B.S., LL.B., M.A. (University of Georgia), Associate Professor of Political Science and Assistant Dean of Student Affairs

# Psychology Department

Psychology is both a science and a profession; it is a discipline in its own right; it also supports allied disciplines, and serves as a basic science for many professions.

The Department offers programs of study leading to undergraduate and graduate degrees. The general objective of instruction in psychology is to give the student a scientific attitude toward, and an understanding of behavior, both human and animal. The student is offered psychological knowledge about how we experience, perceive, think, and learn; how individuals differ from one another; how personality develops from infancy to maturity; and how inter-personal factors affect relationships in the home, on the job, and in the community. Instruction on the graduate level is designed to introduce the student to advanced topics in psychology, and to foster the pursuit of scholarly and research objectives. In substantiation of offerings, the Department maintains a system of selection and advisement for students, a faculty which is representative of the broad areas of specialization in psychology, and an increasingly wide range of laboratory and practicum facilities.

EARL C. BROWN, B.A., M.A., Ph.D. (Purdue University), Professor of Psychology and Head of the Department of Psychology

EDNA D. COPELAND, A.B., M.S. (University of Pittsburgh), Instructor in Psychology and Admissions Counselor
WALTER F. DAVES, A.B., M.A., Ph.D. (Duke University), Assistant Professor of Psychology
MARGARET J. FAGAN, A.B., M.S., Ph.D. (Pennsylvania State University), Associate Professor of Psychology
IRMA L. SHEPHERD, A.B., M.A., Ph.D. (Pennsylvania State University), Associate Professor of Psychology
FRED H. WRIGHT, B.A., M.A., Ph.D. (Ohio State University), Associate Professor of Psychology

ROBERT E. GARREN, B.A., M.A., Ph.D. (University of North Carolina), Professor of Sociology and Head of the Department of Sociology

# Sociology Department

The Department of Sociology at Georgia State is designed to educate the student with respect to the structural and functional forces of society on a universal plane.

The average quarter enrollment for the academic year 1966-67 is approximately 1000 students. At the present time there are about 300 students who are listed as sociology majors.

The Department is responsible for the teaching of behavioral science to all majors in the School of Business Administration. The Behavioral Science Program presently consists of a two course sequence, 101 and 102.

At present the Department of Sociology has eight full-time faculty and nine part-time faculty. Next year it is hoped that the Department will have approximately fifteen full-time faculty members. Further expectations lie in the approval of the Master of Arts with a major in sociology which is pending at the present time.

Sociology as a discipline in colleges and universities over the world is developing at a phenomenal pace. The discipline is now considered as one of the four or five index departments in developing universities. In our complex society, sociology becomes one of the most relevant disciplines on campus serving as a foundation for liberal education as well as training for professional careers.

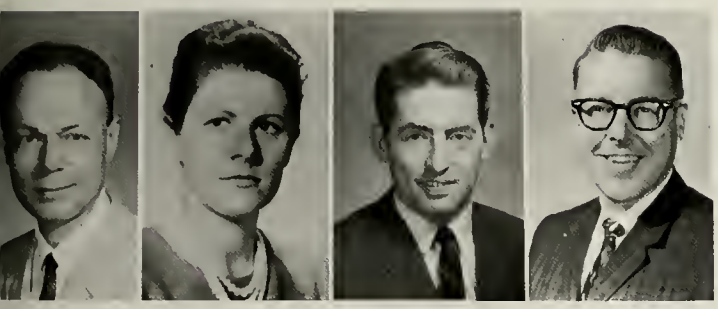

WILLIAM D. AMIS, A.B., Ph.D. (University of North Carolina), Associate Professor of Sociology
BEATE S. BANDY, Ph.D. Candidate (University of Heidelberg), Assistant Professor of Sociology
CLYDE W. FAULKNER, A.B., B.D. (Duke University), Assistant Professor of Sociology
JAMES C. SIMMS, A.B., A.M., Ph.D. (Emory University), Associate Professor of Sociology

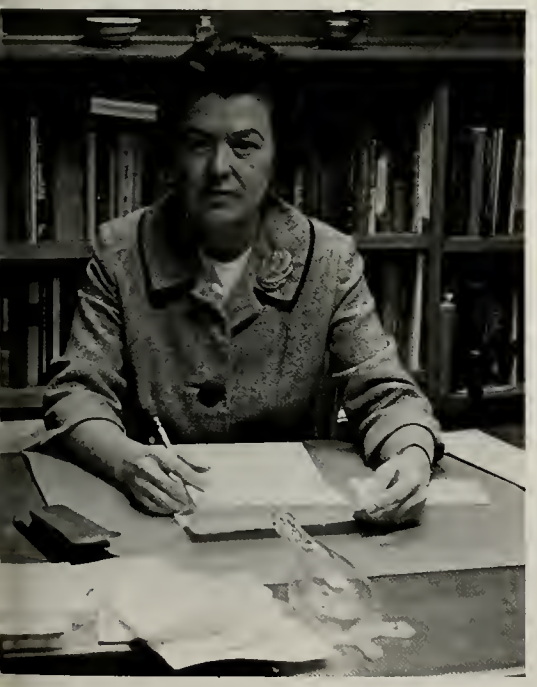

HILDA G. DYCHES, B.S.Ed. (University of Georgia), Special Lecturer, Speech and Drama

# Speech Department

Courses in speech are intended to provide the basic instruction for general students in the fundamentals of speech or for the students who anticipate professional careers as speakers and actors or who intend to teach speech or drama. The courses offered by the Department of Speech and Drama will be of cultural and practical value to students of both the School of Arts and Sciences and the School of Business Administration by increasing personal effectiveness in public speaking, conversation, and the everyday concerns of life.

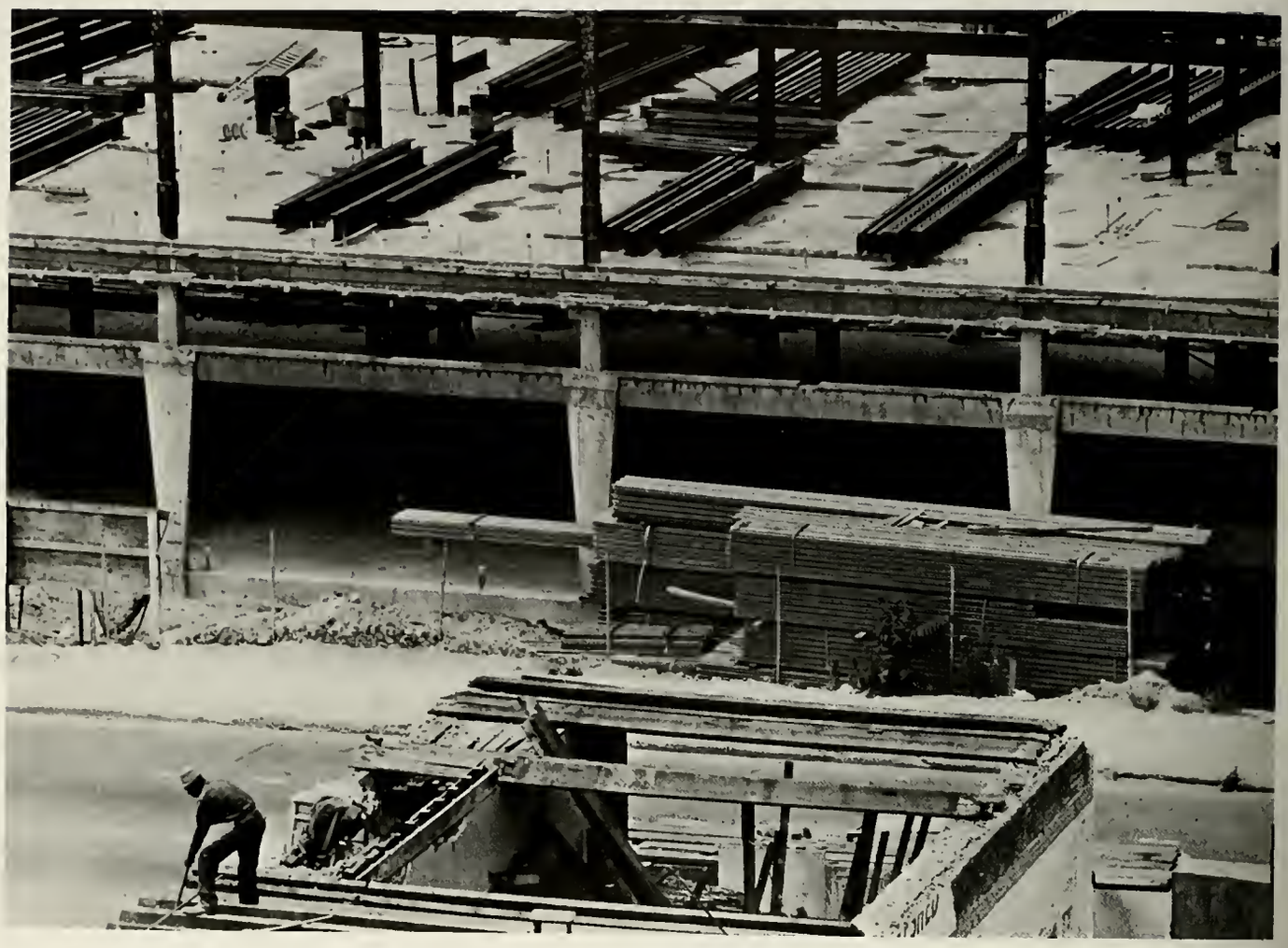

# School of Business Administration

Curricula in the School of Business Administration are designed to give broad experience in the liberal arts and applied sciences as preparation for productive living and progress toward executive responsibilities. The School is organized into nine departments, a Bureau of Business and Economic Research, an Institute of International Business and the Computing and Data Processing Center.

The degrees offered by the School of Business Administration, which is a full member of the American Association of Collegiate Schools of Business, are the Bachelor of Business Administration, Master of Business Administration, Master of Actuarial Science, Master of Professional Accountancy, Master of Business Education, Master of Hospital Administration, Doctor of Business Administration, Doctor of Philosophy in Economics, and the Doctor of Philosophy in Business Administration.

"THOE

# Accounting Department

The objective of the Department of Accounting is to provide students with an education which will prepare them for professional careers in industry, government, education and public accounting. The offerings of the Department at the bachelor's, master's and doctoral levels are quite varied. The field of accounting is broad and challenging; and at any level of study a student may select courses which will develop his knowledge and ability in accounting as related to managerial, financial, economic and general business situations. By pursuing an advanced degree, a student may select a program which not only will provide a technical and theoretical foundation in accounting but also will provide extensive concentration and specialization in selected phases of accounting according to his individual needs and desires. A person with ability and training in accounting will find unlimited career opportunities with superior financial rewards and professional recognition.

CATHERINE E. MILES, B.S., LL.B., M.S., Ph.D (University of Alabama), Professor of Accounting and Chairman of the Department of Accounting

JOHN W. COOK, B.S., M.S., Ph.D., (University of Alabama), C.P.A., Professor of Accounting.
WILLIAM L. FURLONG, B.S., M.B.A., Ph.D., (University of Alabama), Professor of Accounting.
WALTER N. GENTRY, A.B., M.S., (Florida State University), Assistant Professor of Accounting.
TOMMY P. HALL, B.B.A., M.S., (Georgia Institute of Technology), C.P.A., Associate Professor of Accounting.
JOHN F. McMULLAN, B.B.A., M.B.A., (University of Georgia), C.P.A., Assistant Professor of Accounting.

KERMIT C. NATHO, JR., B.A., M.B.A., (Louisiana State University), Assistant Professor of Accounting.
MARTIN B. ROBERTS, B.I.E., M.S.I.E., (Georgia Institute of Technology), Assistant Professor of Accounting).
ELLIOTT L. SLOCUM, B.S., M.A., (University of Missouri), Assistant Professor of Accounting.
FRED A. THORNTON, B.S., M.Acc., (Florida State University), C.P.A., Assistant Professor of Accounting

ELEANOR HARRISON, B.B.A., M.B.E. (Georgia State College), Assistant Professor of Business Education.
DANA VERRY, B.S., M.S., Ph.D. (University of Pittsburgh), Associate Professor of Business Education.
JEAN VOYLES, B.S., M.S., Ph.D. (Ohio State University), Associate Professor of Business Education.

ALTON B. PARKER LILES, A.B., B.S., M.A., Ph.D. (University of Kentucky), Professor of Business Education and Chairman of the Department of Business Education

# Business Education Department

The curriculum in the Department of Business Education is designed so that students may elect either of two areas of concentration leading to the degree of Bachelor of Business Administration: executive secretarial or business teacher education. The objective of the secretarial curriculum is to prepare executive secretaries and office supervisory personnel qualified to assume administrative positions of responsibility and with sufficient breadth of educational preparation to enable them to advance to positions of higher responsibility and authority.

The objective of the business teacher curriculum is to prepare well-qualified teachers of business subjects for secondary schools and colleges. The provisions of this curriculum meet the requirements of the State Department of Education for certification and graduates are eligible to receive the T-4 certificate.

The Department provides a service function to students who major in other areas through such courses as office machines, shorthand, typewriting, and report writing, which may be taken as electives.

# Economics Department

Modern man is faced with a host of economic problems, personal and public, and almost every social problem has its economic aspects. Consequently, broad understanding of the modern world requires some knowledge of the functioning of the economic system; and the individual's intelligent participation in the solutions of problems in our society will be aided by an understanding of the point of view and the techniques of analysis developed by economists. The introductory courses in economics are designed for this purpose. They also lay the groundwork for further courses in economics for those students who may wish to pursue the subject more intensively.

In the School of Business Administration, the Department of Economics offers the B.B.A. degree with a major in economics or statistics, and the M.B.A., D.B.A., and the Ph.D. in Economics. Students in the School of Arts and Sciences may work toward the A.B. and M.A. degrees with a major in economics. The programs stress quantitative analysis and are designed to provide preparation for careers in a broad range of fields.

JACK BLICKSILVER, B.A., M.A., Ph.D., (Northwestern University), Professor of Economics.
THEODORE C. BOYDEN, A.B., M.A., Ph.D., (Harvard University), Professor of Economic Education, Director of the Center for Business and Economic Education.
BEN F. CURRY, A.B., M.A., Ph.D., (University of North Carolina), Associate Professor of Economics.
LORRAINE DONALDSON, B.S., B.A., M.A., D.B.A., (Indiana University), Associate Professor of Economics.

LOUIS A. DOW, A.B., M.A., Ph.D., (Indiana University), Professor of Economics.
JOHN S. HENDERSON, A.B., M.A., Ph.D., (Louisiana State University), Professor of Economics.
ERNEST W. OGRAM, JR., B.A., M.A., Ph.D., (University of Illinois), Professor of Economics.
HENRY C. PEPPER, A.B., A.M., Ph.D., (State University of Iowa), Professor of Economics.

EDGAR W. SHOWS, B.B.A., M.B.A., (Georgia State College), Instructor in Economics.
SAMUEL L. SKOGSTAD, A.B., M.A., Ph.D. (Washington University), Associate Professor of Economics.
TERRY M. WALKER, B.S., Ph.D., (University of Alabama), Assistant Professor of Computer Sciences.
RICHARD S. WALLACE, A.B., Ph.D., (University of Virginia), Assistant Professor of Economics.

JAMES F. CRAWFORD, B.A., M.A., Ph.D. (University of Wisconsin), Professor of Economics and Chairman of the Department of Economics.

ALBERT H. CLARK, B.B.A., M.B.A., Ph.D., (University of Pennsylvania), Professor of Finance
JOHN S. COCHRAN, B.A., M.A., Ph.D., (Harvard University), Associate Professor of Finance
HOWARD S. GORDMAN, B.A., M.A., Ph.D., (University of Michigan), Professor of Finance
HARRY H. KUNIANSKY, B.B.A., M.B.A., (Emory University), Instructor of Finance

JOHN E. LEWIS, B.B.A., M.B.A., Ph.D. (University of Alabama), Professor of Finance and Chairman of the Department of Finance

# Finance Department

The Finance Program is designed to instruct students in the financial processes of the economy and to make them aware of the problems and methods of the sound financial operation of all organizations. They are thus grounded in the principles and practices underlying the financial organization and management of business firms and financial institutions, and also of governmental bodies. The approach is both theoretical and factual, with full recognition being given to the economics of finance and to the economic setting.

The major is designed to develop further skills in analysis and management. In addition to advanced treatment of corporate financial management, courses in related subjects like monetary theory, banking, investments, and financial institutions are offered.

Career opportunities in finance are growing. Since finance is an essential service function, its study is appropriate not only for careers in the wide and fast growing array of financial institutions proper, but also in business, governmental and institutional management in general.

ROBERT W. BATTEN, B.S., M.A., (Duke University), Assistant Professor of Actuarial Science.
DUGALD HUDSON, B.S., LL.B., M.B.A., LL.M., (George Washington University), C.P.C.U., Professor of Law.
HUMBERT O. NELLI, B.B.A., M.B.A., D.B.A., (Georgia State College), Assistant Professor of Insurance.

RICHARD E. RAPPS, A.B., LL.B., (Columbia Law School), Assistant Professor of Business Law.
STUART SCHWARZCHILD, B.S., Ph.D., (University of Pennsylvania), C.L.U., C.P.C.U., Professor of Insurance.
ELI A. ZUBAY, B.S., M.A., Ph.D., (Iowa State University), Professor of Actuarial Science and Mathematics.

# Insurance Department

The purpose of the courses offered in the Department of Insurance is to provide the student with an education that will satisfy professional needs. The three areas of concentration in the Department of Insurance are (1) risk and insurance, (2) actuarial science, and (3) law.

The area of risk and insurance seeks to help each student understand the phenomenon of risk, to appreciate its significance in our economic and social life, to evaluate various risk-treating devices, and to make national choices concerning the use of alternative devices. The insurance business offers a wide range of career opportunities and provides financial support for the insurance program to facilitate the development of manpower for this leading employer.

The area of actuarial science seeks to educate students who are interested in a professional career in the insurance industry in the capacity of a specialist whose function is to make the mathematical calculations necessary to maintain the insurance business on a sound financial basis. The actuarial science program of the Department is recognized as the center for actuarial science in this part of the United States.

The academic goal of the law area is to acquaint the prospective businessman with substantive principles of law governing commercial transactions and their proper relation with social and economic objectives of business. Another important function of the professor in the law area is to counsel with students interested in careers in law.

KENNETH BLACK, JR., A.B., M.S., Ph.D., (University of Pennsylvania), C.L.U., C.P.C.U., Regents' Professor of Insurance and Chairman of the Department of Insurance

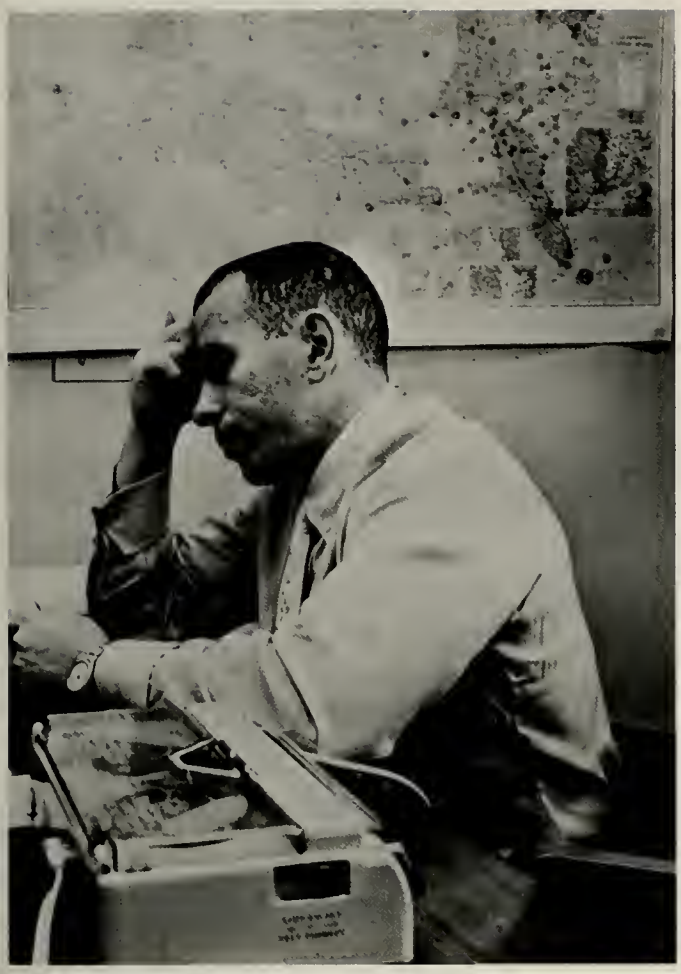

MICHAEL H. MESCON, B.A., M.Ed., Ph.D. (New York University), Professor of Human Relations, Chairman of the Department of Management, and Holder of the Chair of Private Enterprise

# Management Department

The program of the Department of Management is designed to provide professional education and to develop the confidence of students for careers in the management of business and economic affairs. The vital importance of the management function in our society is well recognized as is the value of formal education as preparation for efficient performance as a manager. Management is essential to each enterprise, large or small, whether it is industrial, commercial, financial, social, educational, or governmental. So fundamental and widespread are the uses of management and so great is the demand for qualified managers that this general field ranks as one of the most important in our society.

In addition, the Department of Management includes within its framework the vital area of Hospital Administration.

The fourteen members of the Department of Management bring to the classroom a record of academic accomplishments, research and publications, and practical experience.

JOEL P. AUTHEMENT, B.S., M.B.A., (Louisiana State University), Instructor.
JAMES E. CHAPMAN, B.C.S., M.S., Ph.D. (University of Alabama), Professor of Management.
E. T. EGGERS, B.S., M.S., D.B.A., (Indiana University), Professor of Management.
AUGUSTUS E. JORDAN, A.B., M.S., M.A., Ph.D., (University of California), Professor of Management.
LEON H. ROBERTSON, B.S., M.S., (Georgia Institute of Technology), Assistant Professor of Business Administration.

LEONARD A. ROBINSON, B.S., M.S., D.B.A., (Georgia State College), Associate Professor of Management and Administrative Assistant to the Vice President.
G. HUGH RUSSELL, B.S., M.S., Ph.D., (Purdue University), Professor of Management.
L. FREDERICK VAN ECK, JR., A.B., M.B.A., (Indiana University), Assistant Professor of Management.
RHEA H. WEST, B.S., Ph.D., (University of Alabama), Professor of Management.

# Marketing Department

The Marketing Department prepares its majors to become professional business executives—experts in Marketing. There is a growing demand for such graduates. Thousands of students have majored in Marketing at Georgia State over the years. According to the last Census of Business there are now over 20,000,000 persons employed in Marketing in America.

The department provides its majors with a well-rounded education via a wide range of courses, cases, discussions, projects, talks by leading executives, research, and a competent teaching staff. All professors who are members of the department possess advanced degrees. In addition, every professor in the department has had past experience in business, and currently, all staff members engage in consultation activities for business. This activity aids in keeping these professors current in business problems, methods and procedures. Furthermore, such activity means that faculty members have continuous contact with firms which employ marketing majors.

The Marketing Department offers courses in retailing, selling,. research, advertising, sales management, international and industrial marketing, etc. In addition, the department offers four different degrees: 1) The Advertising-Art Degree, 2) B.B.A. Degree (Undergraduate Degree), 3) M.B.A. Degree (Master's Degree) and 4) D.B.A. Degree (Doctoral Degree).

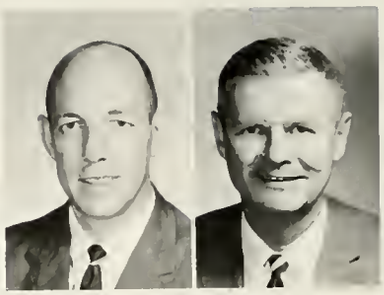

WILLIAM F. LYLE, B.S., M.B.A., (West Virginia University), Assistant Professor of Marketing

JOHN E. TULLY, B.A., M.B.A., (Emory University), Assistant Professor of Real Estate and Urban Affairs.

CARROL W. EHLERS, B.B.A , M.B.A., D.B.A., (Indiana University), Professor of Marketing and Chairman of the Department of Marketing

# Quantitative Methods Department

The Quantitative Methods discipline is concerned with the application of mathematics to business situations as an aid in problem solving, forecasting, and information measurement. Georgia State College has been a leader in the development and teaching of the quantitative area. Because of the fantastic increase in the acceptance and application of quantitative methods by today's businesses, the School established this year a separate Department of Quantitative Methods.

At present it is envisioned that the Quantitative Methods Department will be active in several areas. The department will be primarily concerned with the development of the quantitative abilities of both the graduate and undergraduate students. In addition, the department will endeavor to provide continued education in the quantitative methods for the faculty and the business community. A necessary adjunct to any academic environment is our involvement with research. This is especially true in the quantitative area, and the department is thus involved in this activity.

DENNIS E. GRAWOIG, B.S., M.B.A., (University of Pennsylvania), C.P.A., Associate Professor of Quantitative Methods and Chairman of the Department of Quantitative Methods

RODGER D. COLLONS, B.S.C.E., LL.B., M.B.A., (Georgia State College), Assistant Professor of Quantitative Methods.

WILLIAM J. THOMPSON, B.S.E.E., M.B.A., M.S., (Stanford University), Assistant Professor of Quantitative Methods.

ROBERT K. BROWN, B.S., M.A., Ph.D., (University of Pittsburgh), The Ben J. Massell Professor of Real Estate and Chairman of the Department of Real Estate and Urban Affairs

# Department of Real Estate and Urban Affairs

The goal of the Department of Real Estate and Urban Affairs is to offer undergraduate and graduate programs of professionalism in real estate. Real estate professionals are needed in every area of development and land-use decision making, such as mortgage banking, commercial banking, investment, appraisal, land development, market analysis, and governmental affairs. A student who achieves professionalism with a specialization in real estate can seek opportunities in these areas and many more. Regardless of which professional working area he chooses, he will be in a position to take an active role in the shaping and structuring of his community.

RICHARD M. FORBES, B.A., M.R.P., (University of North Carolina), Assistant Professor of Real Estate and Urban Affairs.
S. BERNARD ROSENBLATT, B.S., M.B.A., (Kent State University), Assistant Professor of Real Estate and Urban Affairs.
CARL J. TSCHAPPAT, B.S., M.B.A., (Ohio State University), Assistant Professor of Real Estate and Urban Affairs.

## Guidance Office

The Guidance Office of the School of Business Administration serves as academic advisor for Georgia State students. This advisement program involves guidance in problems of individual program planning, credit evaluation, efficient scheduling with regard to potential for intellectual development and attainment of educational goals. Members of the Guidance offices are always willing to assist students concerning the college regulations and academic requirements.

GEORGE R. GREENE, B.B.A., M.B.A. (University of Georgia), Assistant Professor and Assistant Director of Guidance, School of Business Administration.

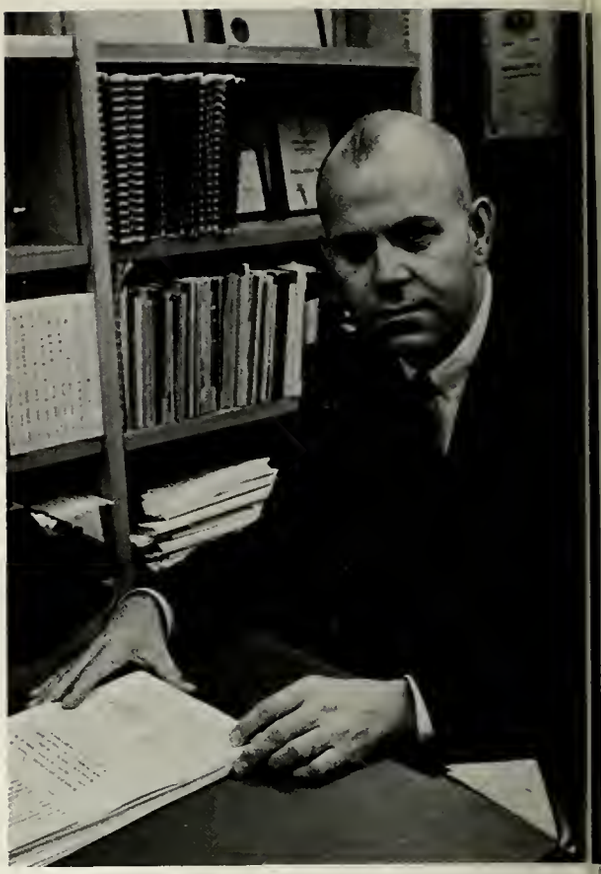

LEJEUNE P. BRADLEY, A.B.J., M.S., Ed.D. (Indiana University), Professor and Director of Guidance, School of Business Administration

## Bureau of Business and Economic Research

The Bureau of Business and Economic Research was organized to conduct research in business and economics.

The Bureau's program for carrying out its research policy includes research by its own staff, cooperative research with the faculty, and aid to individual faculty members interested in working on research of their own through research grants.

In addition to its research activities, the Bureau has a program for publication. It publishes each month a periodical, *The Atlanta Economic Review,* which includes information on business trends and articles on business and economics. From time to time, the Bureau publishes special studies as monographs or research papers.

Contracts for research projects are made with industry and government.

The Bureau is a member of the Associated University Bureaus of Business and Economic Research.

WILLYS R. KNIGHT, B.A., M.A. Ph.D. (University of Maryland), Professor and Director of the Bureau of Business and Economic Research

JERE L. ATCHISON, B.B.A., M.B.A., (Georgia State College), Assistant Professor and Research Assistant.
ADELE KUSHNER, A.B., M.B.A., (Georgia State College), Editor, *Atlanta, Economic Review.*
STANLEY R. RENAS, B.S., M.A. Pending (Columbia University, Georgia State College), Graduate Research Assistant

WILLIAM H. WELLS, B.B.A., M.B.A., (University of Georgia), Associate Professor and Director of the Computing and Data Processing Center.

# Computer Center

The Computer Center is both a teaching department and a service department, in that it offers courses in computer science and makes its facilities available to the faculty, the administration, and the student body. The Center's staff is also available to each of these for computational and programming assistance.

Both credit and non-credit courses are offered by the Computer Center. The credit courses cover major programming languages *(FORTRAN, COBOL, ALGOL)* and the principles of computer operations and logic. The non-credit courses are short programming classes offered without charge periodically during the year. Facilities maintained for the use of students taking these courses include keypunching and other card-preparation and handling equipment.

Electronic computers are also used to support courses and research projects in the areas of managerial control, linear programming, statistical analysis, numerical analysis, and the physical and behavioral sciences. A full library of programs is maintained by the Computer staff, for both general and specific applications in these fields.

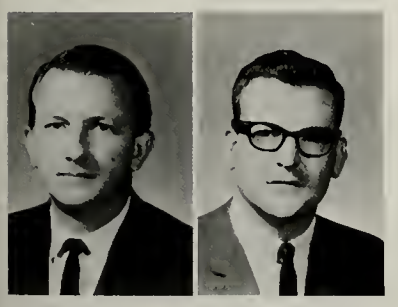

WILLIAM W. COTTERMAN, B.S., M.S., (Georgia Institute of Technology), Instructor of Computer Science.
GORDON C. HOWELL, B.S., M.A., (University of Georgia), Instructor of Computer Science.

# Hospital Administration

The Hospital Administration program is one of 18 such graduate programs in the United States. Four quarters of academic work, plus nine months of administrative residency in an approved hospital, leads to the Master of Hospital Administration degree.

The Hospital Administration Program also conducts an undergraduate hospital major in the bachelor of business administration program, for the education of nursing home managers, clinic managers, hospital business managers, hospital accountants, hospital personnel directors, hospital purchasing agents, hospital public relations directors and similar hospital executive positions. This undergraduate major is an experimental program financed primarily by a Kellogg Foundation grant.

The hospital administration faculty is also active in health and hospital affairs in the southeast, conducting continuing education programs, community services, research and publications. Local and national leaders in the health and hospital field are utilized in the programs as guest lecturers. Grady Memorial Hospital provides the clinical facilities for these programs.

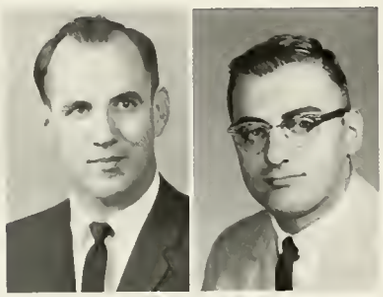

ROBERT L. EVANS, B.S., M.B.A., M.H.A., (University of Michigan), Assistant Professor of Hospital Administration.
ALBERT F. GILBERT, A.B., M.H.A., (University of Michigan), Assistant Professor of Hospital Administration and Assistant Director of the Program of Hospital Administration.

GEORGE R. WREN, Ph.B., B.S., LL.B., M.S., M.B.A., Ph.D., (University of Chicago), Associate Professor of Hospital Administration and Director of the Program in Hospital Administration.

# Institute of International Business

The Institute of International Business, administered through the Graduate Division, is an integral part of the School of Business Administration at Georgia State College. The primary mission of the Institute is to prepare graduate business students who choose to major in the field for careers in the international phases of business life. Emphasis in the program is placed on the problems relating to environment, political, economic and the cultural aspects, which differ significantly from those encountered in the domestic market.

To aid in the overall planning and to help in evaluating the present program, the Institute has established an International Business Advisory Council, composed of top-flight businessmen engaged in international operations. In Fall, 1966, the Institute published the inaugural issue of *Essays in International Business*. Its purpose is to inform executives and business students of current trends and problems in international business.

ERNEST W. OGRAM, JR., B.A., M.A., Ph.D., (University of Illinois), Professor of Economics and Director of the Institute of International Business.

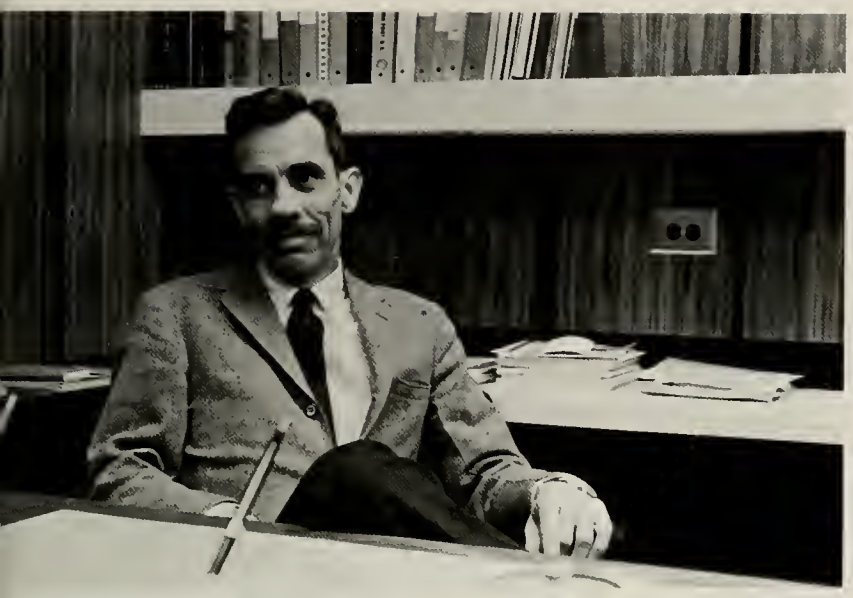

WILLIAM R. PULLEN, B.A., B.S. in L.S., M.A., Ph.D., (University of North Carolina), Librarian and Professor.

# Library

This year Georgia State College witnessed the completion of the new Library which serves the students of Georgia State with its modern facilities and efficient, well-trained staff.

Georgia State's newest addition offers her students such facilities as a self-service reserve area, conference and seminar rooms, lockers for graduate students and study and typing carrels. The Library can presently house 300,000 volumes and seat 740 students. The design of the Library, the convenient arrangement of facilities and a well-qualified library staff provide for the students of Georgia State a distinctive educational opportunity.

MARY FRANKLIN, B.S., M.S., (Florida State University), Catalog Librarian.
SARAH C. GILLESPIE, B.A., M.A., M.Ln. (Emory University), Catalog Librarian and Instructor.
MAVIS HUANG, A.B., M.S. in L.S., (Columbia University), Catalog Librarian and Instructor.
NINA JACOBS, A.B., B.L.S., (Emory University), Head of Library Circulation.

CHRISTINA LANDRAM, B.A., B.S., M.S. in L.S. (Texas Woman's University), Head of Library Catalog Department and Assistant Professor.
ANNIE McPHEETERS, A.B., B.S., M.S. in L.S., (Columbia University), Reference Librarian.
FRANCES MUSE, B.A., A.B. in L.S., (Emory University), Head of Library Reference Department and Assistant Professor.
WILSON NOYES, A.B. Ed., A.B. in L.S., (Emory University), Assistant Librarian and Assistant Professor.

PATRICIA NYSEWANDER, B.A., M.S., in L.S., (University of North Carolina), Catalog Librarian and Instructor.
GAYLE RICHARDS, B.S., M.L.S., (George Peabody College for Teachers), Reference Librarian and Instructor.
ANNA TRUETT, B.A., M.Ln., (Emory University), Reference Librarian and Instructor.
MARY WING, A.B., M.S. in L.S., (University of North Carolina), Reference Librarian and Instructor.

# CLASSES

ALLIS, PRISCILLA F.
Atlanta, Ga.
ASKUE, W. RICHARD, JR.
Atlanta, Ga.
ATCHISON, JERE L.
Chamblee, Ga.
BAGLEY, RICHARD H.
Atlanta, Ga.
BAINES, ROBERT M.
Decatur, Ga.

BAIRD, RHETT D.
Atlanta, Ga.
BARRONTON, D. NEAL
College Park, Ga.
BARTHE, LAWRENCE C.
Decatur, Ga.
BELL, WILLIAM R.
Atlanta, Ga.
BLACKWELL, PATRICIA V.
Forest Park, Ga.

BLALOCK, CHARLES E.
Lilburn, Ga.
BORING, FRED W.
Decatur, Ga.
BROWN, ROBERT E.
East Point, Ga.
BUCHANAN, MARY LOUISE
Atlanta, Ga.
BULLARD, A. DAVANT
Atlanta, Ga.

BURBIDGE, DAVID J.
Atlanta, Ga.
BURDEN, CHARLES A.
Decatur, Ga.
BUTLER, MARION E.
Atlanta, Ga.
CAMP, ALFRED A.
Jonesboro, Ga.
CAMP, MIKE H.
Norcross, Ga.

CARMICHAEL, JOHN D.
Avondale Estates, Ga.
CARTER, STEPHEN T.
Atlanta, Ga.
CASTLEBERRY, WILLIAM C.
Chamblee, Ga.
COHEN, MURRAY E.
Decatur, Ga.
CORHAN, GEORGE A.
Smyrna, Ga.

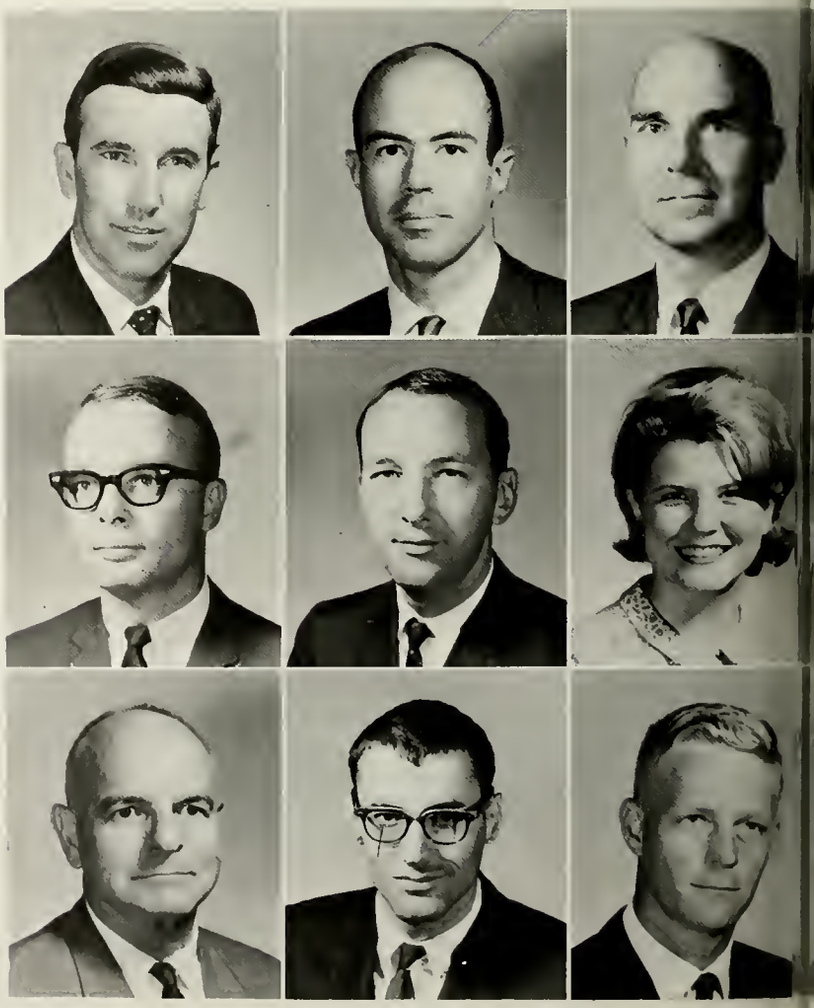

# Graduate Students

COUCH, THOMAS J.
Atlanta, Ga.
CURRENT, KATHRYN T.
Marietta, Ga.
DALTON, MICHAEL A.
Atlanta, Ga.
DELK, WILLIAM R.
Decatur, Ga.
DENMAN, FOREST J.
Atlanta, Ga.

DEWAR, JUDDSON A.
Atlanta, Ga.
DOSIER, LLOYD N.
Atlanta, Ga.
DURST, DAVID R.
Decatur, Ga.
EMBRY, OLICE H., JR.
Stone Mountain, Ga.
EVANS, WILLIAM A.
Morgantown, W. Va.

FELDMAN, TERRY J.
Atlanta, Ga.
FERGUSON, ANDERSON W.
Atlanta, Ga.
FITZPATRICK, NOEL T.
Atlanta, Ga.
FLETCHER, GERALD T.
Roswell, Ga.
FLOYD, WILLIS T.
Moultrie, Ga.

FORD, CLARENCE V., JR.
Decatur, Ga.
GIBSON, EDWARD S.
Boone, N.C.
GOEKE, ROBERT DANIEL
Atlanta, Ga.
GREEN, JAMES BILLY
Cartersville, Ga.
GUNTER, THOMAS H., JR.
Smyrna, Ga.

HAMMER, CLIFFORD A.
Decatur, Ga.
HAMMOND, ARTHUR H.
Griffin, Ga.
HARDEN, RICHARD M.
Camilla, Ga.
HARPELL, JOHN L., JR.
Forest Park, Ga.
HARRISON, JAMES W.
Winder, Ga.

# Graduate Students

HICKS, JAMES O., JR.
Douglasville, Ga.
HODGES, RICHARD R.
Marietta, Ga.
HOSFORD, JAMES M.
Atlanta, Ga.
HUDSON, REBECCA D.
Atlanta, Ga.
HUMPHRESS, MARY C.
Chamblee, Ga.

HURT, FELICIA H.
Avondale Estates, Ga.
JACOBS, TERRY S.
Decatur, Ga.
JOHNSON, DALE A.
Atlanta, Ga.
JOHNSON, GRAHAM D.
Macon, Ga.
JOHNSON, JOSEPH E.
Wilmington, N.C.

KAWAMINAMI, SADAO
Tokyo, Japan
KELLEY, ZANE R.
Ephesus, Ga.
KIMSEY, REBECCA B.
Decatur, Ga.
LEVINE, KENNETH C.
Miami Beach, Fla.
LOUGHBOROUGH, CAROLYN E.
Chamblee, Ga.

LUTHARDT, KLAUS D.
Vicuna, Austria
LYLE, WILLIAM F.
Norfolk, Va.
MACKINNON, WILLIAM H.
Miami, Fla.
MAXWELL, JIMMY H.
Atlanta, Ga.
MELVIN, CARSON E.
East Point, Ga.

MELVIN, MARLENE E.
East Point, Ga.
MELVIN, RONALD C.
Forrest Park, Ga.
MILLS, MARILU H.
Decatur, Ga.
MITCHAM, DON W.
Atlanta, Ga.
MORROW, JAMES E.
Atlanta, Ga.

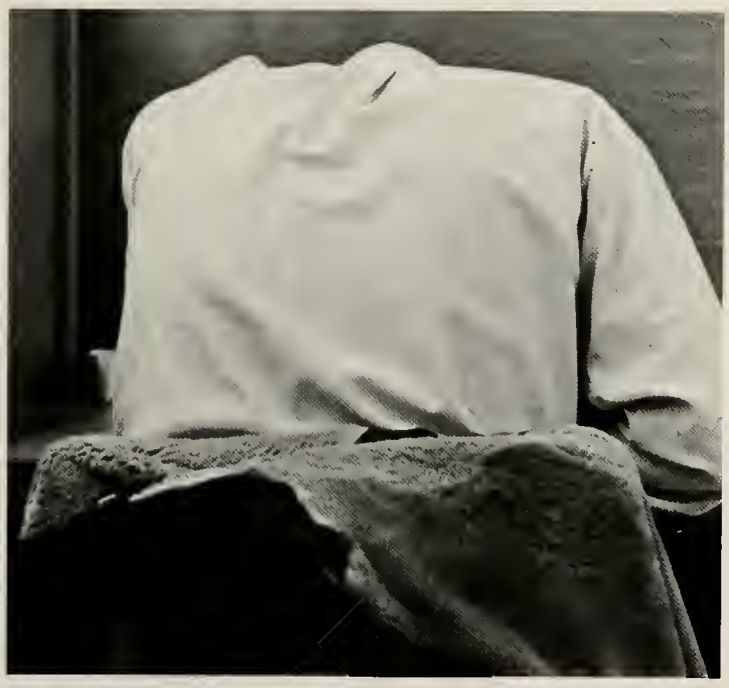

# Graduate Students

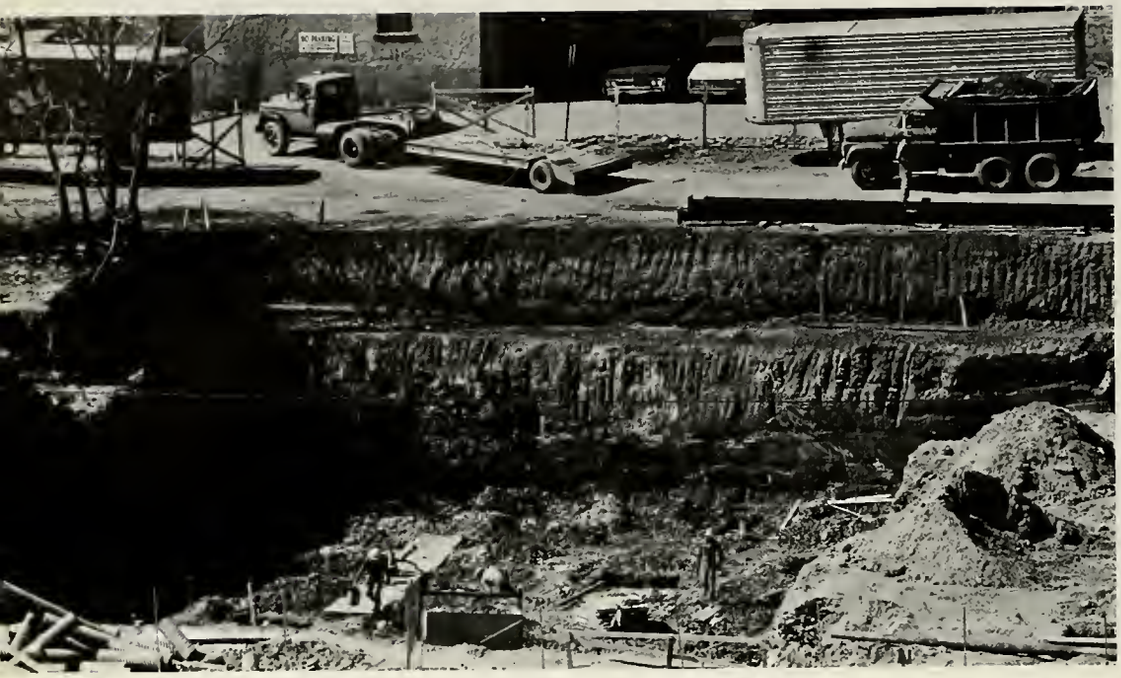

NIERENBERG, LARRY A.
Atlanta, Ga.
NORTON, WILLIAM C.
Atlanta, Ga.
NUNAN, HALSEY B.
Atlanta, Ga.
PERLMAN, ARNOLD S.
Savannah, Ga.
POTTS, PHILLIP W.
Atlanta, Ga.

RAE, LORAINE B.
Decatur, Ga.
REEVES, JIMMY H.
Atlanta, Ga.
RODGERS, EDWARD G.
Chamblee, Ga.
RODGERS, FAY H.
Marietta, Ga.
ROPER, WILLIAM H.
Atlanta, Ga.

SCHOTT, BRIAN M.
Atlanta, Ga.
SCOTT, CAROLE E.
Atlanta, Ga.
SHUMATE, CHARLES W.
Marion, Va.
SLATER, MICHAEL R.
Atlanta, Ga.
SMITH, ALMA I.
Atlanta, Ga.

SOUTHERN, LLOYD J. F.
Ellijay, Ga.
SPANO, JOSEPH K.
Columbus, Ga.
SPURLIN, JERRY R.
Marietta, Ga.
STONE, ROBERT J.
Marietta, Ga.
SWINDELL, DOROTHY H.
Jesup, Ga.

TABOR, CHARLES D., JR.
Decatur, Ga.
TAYLOR, JERRY W.
Marietta, Ga.
TEEM, WILLIAM M.
Atlanta, Ga.
THOMAS, WILLIAM R.
Decatur, Ga.
THOMPSON, WILLIAM J.
Atlanta, Ga.

# Graduate Students

TIGHE, ALVIN J., JR.
New Orleans, La.
TIMMS, ROBERT J.
Atlanta, Ga.
TROOBOFF, BEN M.
Atlanta, Ga.
TUCKER, BERNARD M.
Atlanta, Ga.

VALLE, NELSON A.
Tampa, Fla.
WALLACE, JAMES J.
Decatur, Ga.
WALTER, FREDERICK J.
Bernardsville, N.J.

WETZEL, FRED, JR.
Trenton, N. J.
WHITE, WILLIAM B.
Atlanta, Ga.
WILKINS, GEORGE B., JR.
Atlanta, Ga.

WILLIAMS, CHARLES H.
Atlanta, Ga.
WILLIAMS, MIRIAM T.
Atlanta, Ga.
WILSON, CLIFTON D.
Tucker, Ga.

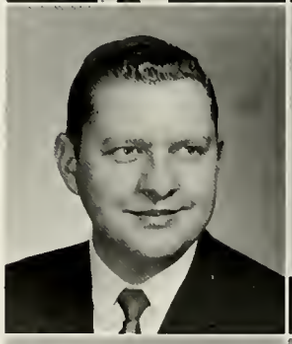

WOMBLE, WALLACE C.
Colquitt, Ga.
WOOD, DOYAL, JR.
Cedartown, Ga.
ZELL, ROYALD A.
Brunswick, Ga.

# Graduate Students

ABELL, DOUGLAS FRANKLIN AB Sociology
ACKETT, LUCY ANN AB Geography, Modern Dance Club, NEA
ADAMS, MARY SUE AB English
ADAMS, WILLIAM MARTIN BBA Management
AIKEN, EDWARD JULES BBA Marketing, V.Pres. Pi Kappa Alpha, Sec. IFC, General Council, Young Republicans

ALBERSON, GARY OLIVER BBA Real Estate, Real Estate Society
ALDRIDGE, LIDA L. AB History, Alpha Phi
ALEXANDER, WOODY D. BS Physics
ALLEN, ANDREA M. AB History, Young Republicans
ALLEN, PRISCILLA JACQUELINE Pre-Med, ISC

ANDERSON, BRENDA E. AB English
ANDERSON, GAYLE ELIZABETH AB German, V.Pres. French Club, Program Chairman German Club, Social Comm. German Club, ISC
ANDERSON, MIKE M. AB Political Science, Young Republicans, Newman Club, Advanced ROTC
ARMBRECHT, BRENDA GALE AB English, Sigma Tau Delta, SEA, BSU
AXELSON, GORDON J. BBA Marketing

# Seniors

AXELSON, RODGER SPENCER AB Foreign Area Studies, Sigma Phi Epsilon, Delta Zeta Man of the Year 1963, Greek Week Committee
AYRES, RICHARD WAYNE BBA Marketing, Delta Sigma Pi, Blue Key, Young Republicans
BAGLEY, FAYE STEVENS BA History, Zeta Tau Alpha, Westminster Fellowship, AIESEC
BAILEY, JAMES FRED BBA Marketing, Sec.-Treas. Pi Sigma Epsilon
BANKS, LEWIS D. BBA Finance

BARFIELD, ROBERT MATTHEW AB Spanish
BARNES, SAMUEL M. AB Sociology
BARRINEAU, PAT LEE AB History, Rush Advisor Alpha Phi, Young Democrats, Crimson Key, Rampway, SGA
BARTLETT, ISABEL E. AB Sociology
BASSETT, PAUL MARON BBA Accounting

KE

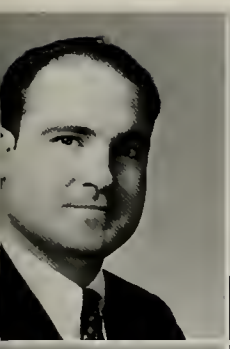

BECK, CARL D. AB History
BENEDIT, FELIPE BBA Transportation
BENEDIT, JUAN MANUEL BBA Management
BERNARD, WALTER W. BS Mathematics
BERNIER, CHARLES BLAIR BBA Accounting, Delta Sigma Pi

BERTHE, MARY SAYRES AB English, Signal, Sigma Tau Delta,
BIDDULPH, THOMAS A. AB History, Kappa Sigma, French Club, Scabbard and Blade
BIEGELEISEN, ROSANNE AB Foreign Area Studies, Alpha Phi, Rampway, Signal, Westminster Fellowship
BIRD, BETTYE ARLENE BA
BIRD, SUE WALKER AB Elementary Education, SEA

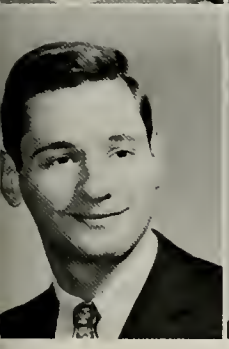

BIVIN, JAMES HAROLD BBA Marketing
BLEDSOE, WILLIAM MONROE BBA Real Estate, Sigma Nu
BOAZ, DANIEL JOEL AB Sociology, Alpha Epsilon Pi
BOBO, LINDA ANNE AB Psychology
BOERNER, RONALD OWEN BBA Accounting

# Seniors

BOGOZAN, JOSEPH WAYNE AB Geography, BSU
BOHLER, WILLIAM E. BBA Management
BORING, PAUL D. BBA Management
BOWEN, CHESTER E. BBA Accounting, Delta Sigma Pi, Beta Alpha Psi
BOWEN, LINDA CAROLYN BBA Accounting, Sec. Beta Alpha Psi, Phi Chi Theta

BOWLIN, CHESTER ELMER AB Mathematics
BOWLIN, PATRICIA KEAN AB Journalism
BOUDREAUX, SYBIL ANN AB History, Delta Zeta, Newman Club, German Club, Treas. Crimson Key, Who's Who
BOYD, RUTHANNA AB Psychology
BOYETT, JAMES C. BBA Real Estate

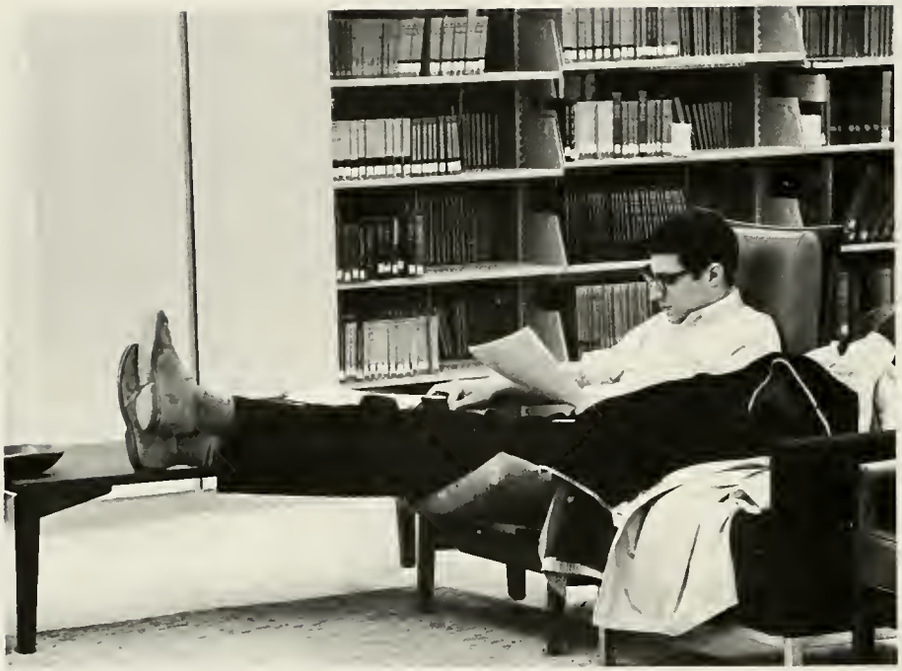

BOYLE, JOHN LAWRENCE BBA Actuarial Science, Delta Sigma Pi, Signal, Intramural Key, Pres. Blue Key, Pres. Insurance Society, Alpha Kappa Psi Medallion, Actuarial Science Club
BRADFORD, JOE M. BBA Real Estate, Real Estate Society
BREWER, JOHN LARRY BBA Marketing
BRITT, HELEN DIXON BA Geography
BRITTON, JOHN C. BBA Finance, Alpha Kappa Psi

BROOKS, SHARON AB History, Zeta Tau Alpha, BSU, General Council
BROUGHTON, ELIZABETH DUNN AB Psychology
BUICE, MARIE G. AB Sociology
BULLARD, PHILLIP E. AB Psychology, Young Republicans, Psi Chi
BUNDER, JOHN R. BBA Accounting, Rifle Team

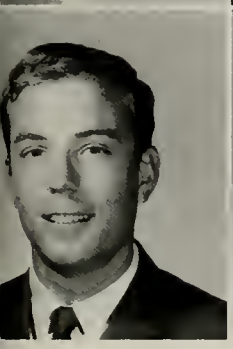

BURELL, WILLIAM ARVEL BBA Marketing, Delta Sigma Pi
BURKE, KATHRYN ROSE AB Sociology, Mu Rho Sigma, Crimson Key, Alpha Kappa Delta
BURNETT, EDWARD RAY BBA Accounting, Kappa Sigma, Orientation Comm., SGA Parking Comm., Greek Week Decoration Comm.
BURROWS, RITA SUE AB Elementary Education, Mu Rho Sigma, SEA, Classics Club
BURTON, KENNETH G. BBA Accounting

# Seniors

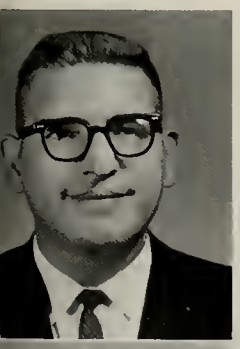

CAIN, DELTON FLOYD BBA Accounting
CAMPBELL, JAMES RONALD BBA Real Estate, Dean's List
CARLTON, GERALDYNE HATCH AB English, Phi Mu
CARR, ED RICHARD BBA Accounting, Delta Sigma Pi, ACM, Pershing Rifles
CARROLLTON, JACK HAMPTON BBA Management

CARTER, PATSY RUTH BBA Business Education, Mu Rho Sigma
CHAMPION, PAMELA JAYNE AB Art, Alpha Phi, Signal, Rampway
CHANEY, DARRYL ROYCE BBA Management
CHASTAIN, JOSEPH WINN BBA Real Estate, Real Estate Society
CHOLEVA, JOAN BBA Marketing

TEST 66

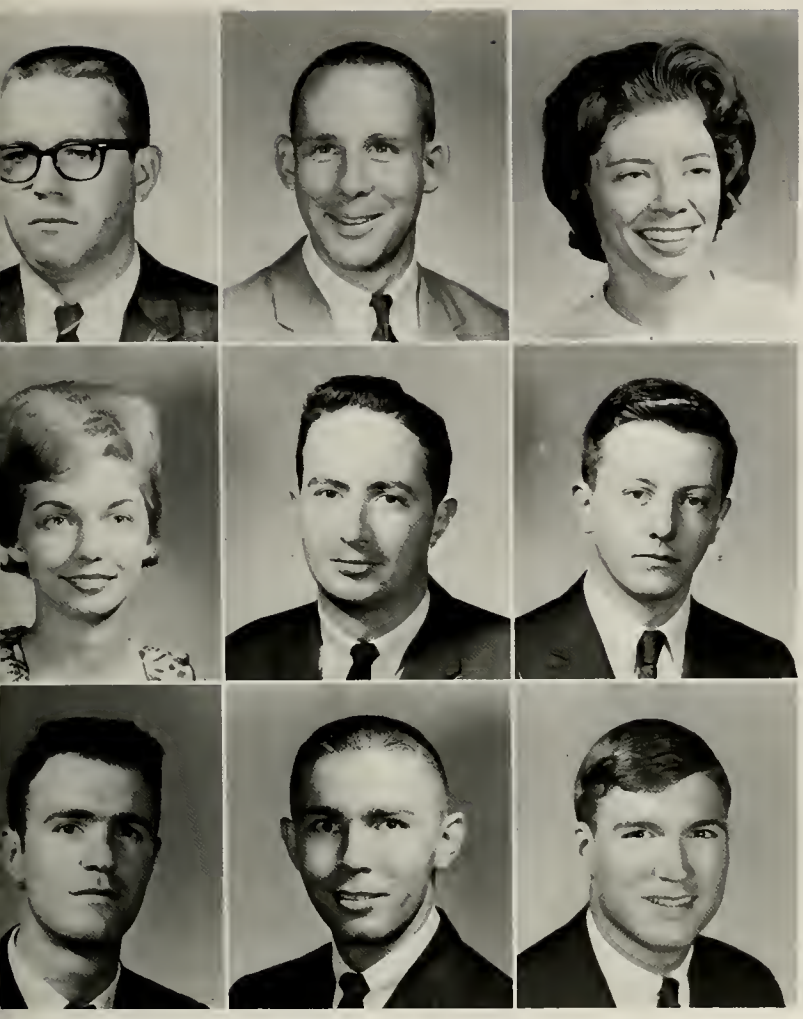

CHRIETZBERG, WALTER B. AB English, Scabbard and Blade, Pershing Rifles
CLARK, GAYLE D. AB English, Alpha Xi Delta, Little Sisters of the Maltese Cross, Alpha Psi Omega, Players, Young Democrats, Canterbury Club
CLARK, TOMMY GERALD BBA Accounting
CLAWSON, DONALD E. BS Biology, Commander Sigma Nu, SGA, IFC Board of Control, Co-Chairman Senior Week, Chairman Greek Week, Signal, Rampway, Elections Comm., Alpha Omicron Pi Sweetheart, Mardi Gras Comm., Homecoming Comm.
CLINE, MARY BETH BS Biology, BSU

CLONTS, WESLEY T. BBA Management
COLE, CHARLES J. BBA Management
COLLINS, JUNE M. B.Mus.
COLSTON, JOHN DAVID BBA Insurance, Delta Sigma Pi
CONKLIN, JOHN R. BBA Accounting, Alpha Kappa Psi

CONKLIN, ROBERT MCKEE BS Mathematics
CONN, CHARLES AB History
COOPER, FRED JAIMIE BBA Accounting
COOPER, WILLIAM DAVID BBA Accounting, Delta Sigma Pi, Advanced ROTC
COPELAND, JAMES EDWIN BBA Accounting, Sigma Nu, Students for Private Enterprise, G Club, BSU, Basketball and Baseball Teams

# Seniors

COPELAND, LORRAINE VIRGINIA AB Art
COTTONGIM, JAMES F. BBA Real Estate, Real Estate Society
COX, CHARLES ROBERT BBA Management
COX, WILLIAM S. AB Political Science
CRAVENS, JOHN PATRICK BVA Art, Sigma Nu Lt. Commander, V.Pres. Freshman Class, Rampway, Chairman Ugly Man Contest

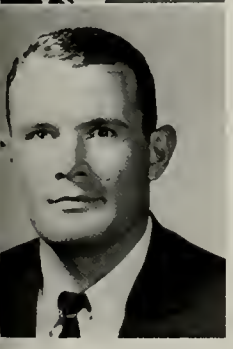

CROSS, ALAN JOHN BS Physics
CRUSE, GARLAND WILLIAM BS Mathematics
CULP, JAMES B. AB Political Science, Political Science Club, Young Democrats, Karate Championship 1966, Kappa Sigma
CUMBIE, THOMAS EUGENE BBA Management
CUNNANE, WILLIAM G. BBA Accounting

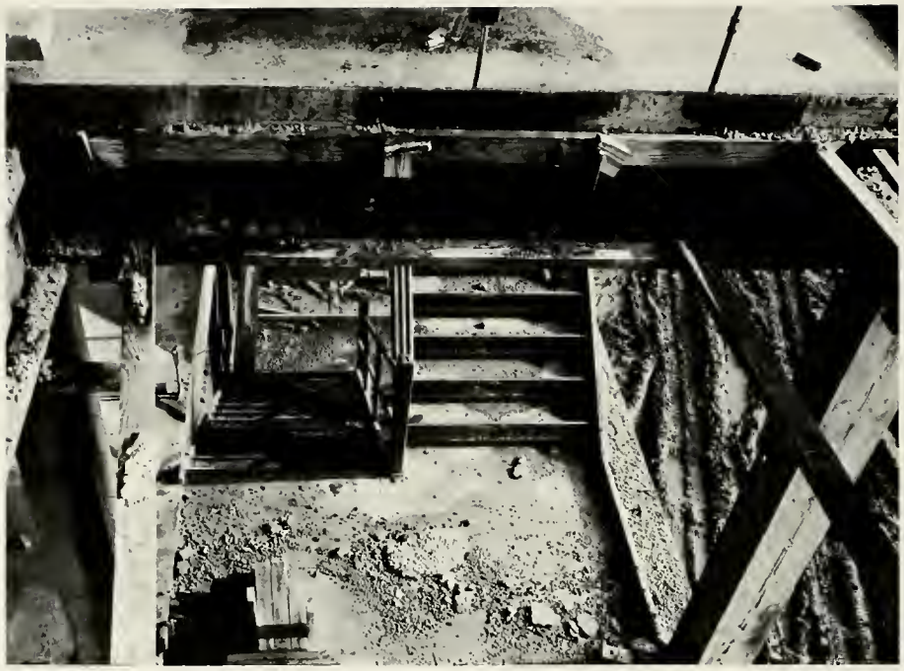

CUNNINGHAM, JAMES P. BBA Management
DANELIUS, JUDITH LYNN BS Education Council for Exceptional Children
DANIEL, GARY E. BBA Marketing, Lambda Chi Alpha
DANIEL, RICHARD CALVIN AB Psychology
DARDEN, ROY A. BBA Management, Kappa Sigma, Newman Club, SAM

DAVIS, JAMES G. Pre-Dental. Treas. Evening SGA, Students for Private Enterprise, Lt. Commander Sigma Nu
DAVIS, NOEL BBA Management, Photo Ed. Rampway, Signal, Credo, Cynics Society, Co-V. Pres.
DAVIS, WILLIAM CHARLES BBA Marketing
DEAL, THOMAS H. BS Mathematics
DEBERRY, RICHARD DREW BBA Insurance, Kappa Sigma, Blue Key, Pres. Canterbury Club, Pres. Evening Sophomore Class, Treas. Evening SGA, Pres. Evening SGA, Who's Who, Dean's List, Kappa Sigma Senior Leadership Scholarship Award

DEWAR, BONNIE J. AB Art, Mu Rho Sigma
DICK, JUDIE ANN AB Sociology, Delta Zeta
DIMSDALE, ROGER D. BVA Art
DOCTERMAN, GERT BBA Management
DORESKY, HELEN NELSON AB English

# Seniors

DORSEY, WILLIAM HENRY BBA Marketing, Pi Kappa Alpha, Advanced ROTC
DOSS, PATRICIA ANN AB English
DOUGHTIE, SUZANNE SCHILLING AB Mathematics, SEA
DROUGHTON, JOHN T. BS
DRUST, STEPHEN J. BBA Accounting

DUNAWAY, VICKY R. AB English, Alpha Lambda Delta, Sigma Tau Delta, Dean's List
DUNNE, IRENE S. AB Sociology, Dean's List, Psi Chi
EASTLING, TIMOTHY ANDREW AB Political Science, Scabbard and Blade, Young Republicans, Political Science Club
EIDSON, ANN R. AB French
ELMORE, CLIFFORD LAMAR AB German, Pres. German Club, French Club, International Club, Phi Eta Sigma

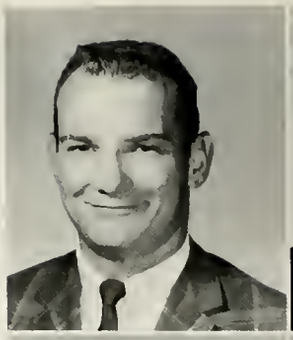

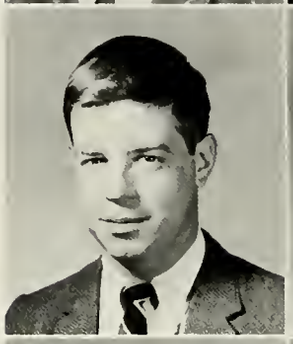

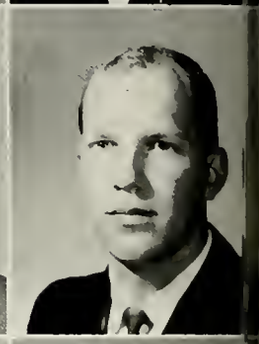

ELROD, THOMAS J. BS Mathematics
ERMENTROUT, STONE T. BBA Management, Alpha Kappa Psi, Chi Phi, SAM
ESTHER, MICHAEL WALTER AB Political Science, Alpha Tau Omega, Advanced ROTC
FAGOT, JOHN ALBERT BS Chemistry, Kappa Sigma, Newman Club, Young Democrats, V.Pres. Sophomore Class, SGA
FAULK, CARL F. BS Biology, Beta Beta Beta

FLEMING, JAMES A. AB History, Kappa Sigma, Mr. Alpha Omicron Pi
FLOYD, BRUCE M. BS Mathematics, SGA
FORESTER, A. ANGELYN AB Sociology, Alpha Omicron Pi
FRALISH, MARVIN L. AB English, Pi Kappa Alpha, Sigma Tau Delta, STA
FRIDAY, JUDY M. AB Geography, Pres. Geography Club

FRIEDRICH, DAVID A. AB English, Sigma Nu, SEA
FULLERTON, LLEWELLYN B. BS Biological Sciences, Alpha Lambda Delta
GARDNER, ROBERT SCOTT BBA Management
GARNER, WILLIAM FLOYD BBA Insurance, Pres. Delta Sigma Pi, SAM, Insurance Society, Dean's Advisory Council
GARRETT, JOHN JOSEPH AB Geography

# Seniors

GARRISON, BOBBIE ELAINE AB Sociology, SEA, BSU
GARY, ALBERT LEE AB Sociology
GAY, JAMES O. BBA Accounting
GILLELAND, LARRY C. BBA Insurance, Sigma Phi Epsilon
GILLHAM, BOBBY ROX AB Political Science

GINGLES, MARTHA KAY AB Elementary Education, BSU, Band, Crimson Key, SEA
GISMONDI, PEDRO A. Pre-Med, Beta Beta Beta, Blue Key
GLICK, MARVIN BBA Management, Alpha Epsilon Pi
GLOVER, LINDA LOUISE AB Sociology
GOLDSTEIN, BETTY C. BS Education, SEA, Political Science Club, Crimson Key

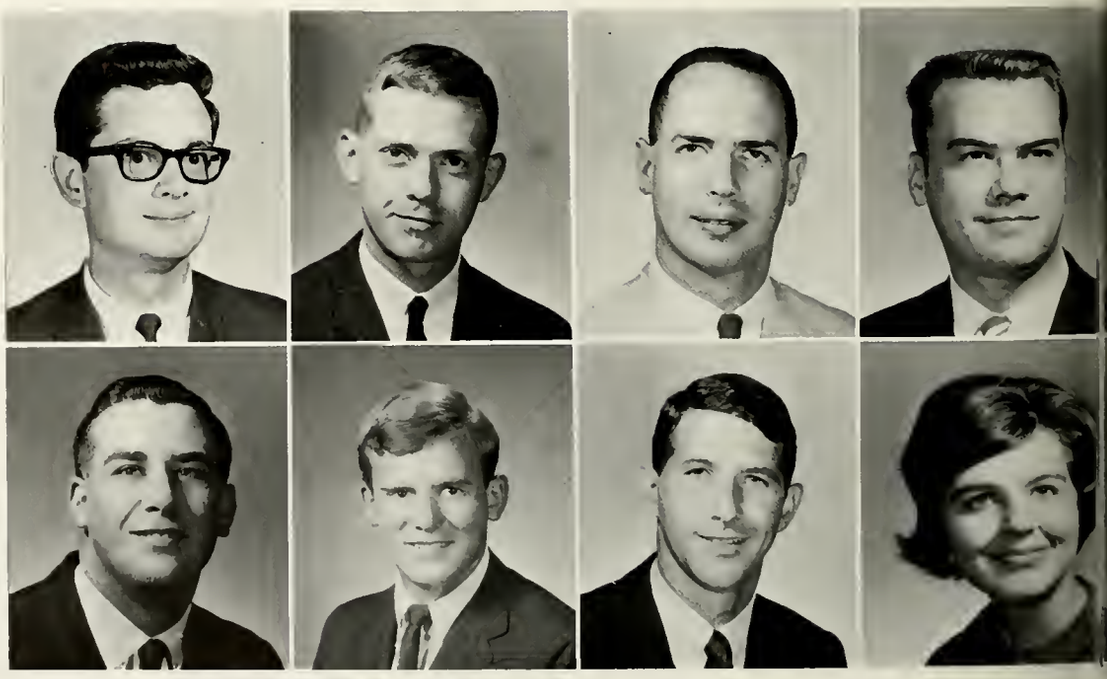

GORDON, MELVIN T. BBA Management
GORDON, R. WARREN BBA Management
GRAWOIG, SHEILA HOPE AB English, Sigma Tau Delta, Crimson Key
GREGORY, VICTOR A. AB
GRIFFIN, HOWARD PRESTON BBA Management

GROSS, IDA LAGAYLE AB English
GROVE, MARY LOU AB Education, Wesley Foundation, SEA
GUMM, CAROLYN M. AB Journalism, Delta Zeta, Signal, Society for Women in Journalism
HALDEMAN, JOHN WALTER BBA Economics, Economics Society, Circle K Club, Scabbard and Blade
HALIBURTON, PATRICIA CUNARD BA Mathematics, Mu Rho Sigma, Homecoming Queen, Battalion Sweetheart, Kappa Alpha Epsilon Sweetheart, Runner-Up May Queen, Runner-Up Miss Georgia State College, Rampway Court

HALL, JACK EUGENE AB Journalism, Players, Alpha Psi Omega, Young Democrats
HALUSKI, JOHN S. AB Geography, Pershing Rifles, Scabbard and Blade
HAMBURGER, JUDY SUZANNE AB Sociology, Pres. Phi Sigma Sigma, Rampway, Young Democrats Club, Credo, Signal
HAMIL, PATRICIA M. AB Political Science, Pres. and Treas. Political Science Club
HAMMOND, HARRY L. BBA Real Estate, Pres. Sigma Nu, Chairman Greek Week, Signal, Rampway, IFC, Alpha Kappa Psi, Wesleyan Fellowship, Real Estate Society, Senior Week, Who's Who

# Seniors

HAMRICK, JANES LEWIS BBA Management, Alpha Kappa Psi, SAM, Pres. SGA Evening
HANCOCK, JOHN HUDSON AB Mathematics, Advanced ROTC
HARPER, TOMMY GLENN BBA Real Estate
HARRIS, DALE WESLEY BBA Management
HARRIS, LINDA S. AB History, Le Circle Francaise,

HASSERT, THOMAS W. AB History
HATCH, SAMUEL COLE BBA Real Estate, Sigma Nu, Outstanding Senior Award, Outstanding Achievement Award, Outstanding Senior in Real Estate, Editor Rampway, Dean's List, Real Estate Society, Advanced ROTC
HAYDEN, ROBERT BBA Real Estate—Marketing, Treas. Sigma Nu, Young Democrats, Real Estate Society, Canterbury Club, Alpha Kappa Psi
HAYDON, JULIE K. BA History, Zeta Tau Alpha
HAYES, HENRY T. AB Economics

HEARN, WILLIAM J. AB Economics
HECK, ALTON BERNARD BBA Management, Delta Sigma Pi, SAM, Newman Club
HENDERSON, JAMES BARNETT BBA Insurance
HENDERSON, THOMAS F. BBA Marketing
HENDON, FAYE AB Geography, NEA, BSU

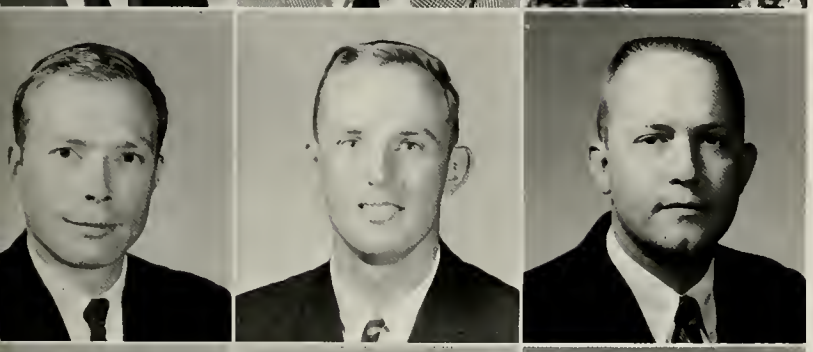

HERBERT, T. T. BBA Management, SAM
HERRICK, ROSS V. BS Physics
HERRING, JON P. BBA Accounting, Alpha Kappa Psi
HERTWIG, OTTO KURT AB Sociology, German Club, Newman Club, Young Democrats
HIGHTOWER, RUEL R. BBA Management

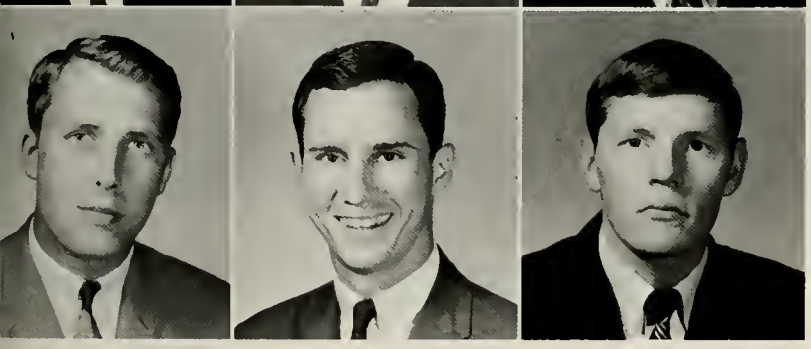

HILL, GEORGE R. AB Political Science, Pres. Political Science Club, Young Democrats
HILL, JEROME J. AB Journalism, Baseball Team
HILWORTH, MICHAEL DEE BBA Marketing
HINES, MICHAEL L. AB Sociology, V.Pres. Kappa Sigma, IFC, Rampway, Pres. and V.Pres. SGA Day, Chairman Elections Comm., Who's Who, Orientation Comm., Seal Comm., Freshman Conclave, Kappa Sigma Senior Leadership Scholarship Award
HOLCOMB, JACK WATSON BBA Management, Pi Kappa Phi

# Seniors

HOLCOMBE, WILLIS CLAUDE BBA Actuarial Science, Actuarial Science Club, Blue Key
HOLLAND, CHERYL MARIE AB Journalism, Signal, WPLO-FM, Society for Women in Journalism
HOOD, MARY ELIZABETH AB Spanish
HOOPER, WAYNE ARNALL AB Psychology, Advanced ROTC, Scabbard and Blade
HORD, MARY SUE AB Elementary Education

HOROWITZ, JEROME HOWARD BBA Accounting, Treas. Delta Sigma Pi
HORSLEY, GARY PHILLIP BBA Management, Delta Sigma Pi, Scabbard and Blade
HORTON, DOLORES MARILYN AB Spanish
HOUSWORTH, PATRICIA ANN BBA Business Education
HOUZE, ANNE CLARKE BBA Accounting, Phi Chi Theta, SAM

HOWARD, LEONARD J. BBA Real Estate
HOWELL, SARAH C. AB English, Mu Rho Sigma, Sigma Tau Delta
HOWELL, THOMAS HOWARD BS Biology
HOWINGTON, DOUGLAS LARRY BBA Accounting
HUBBARD, JAMES NATHAN BBA Management, Alpha Kappa Psi, Private Enterprise

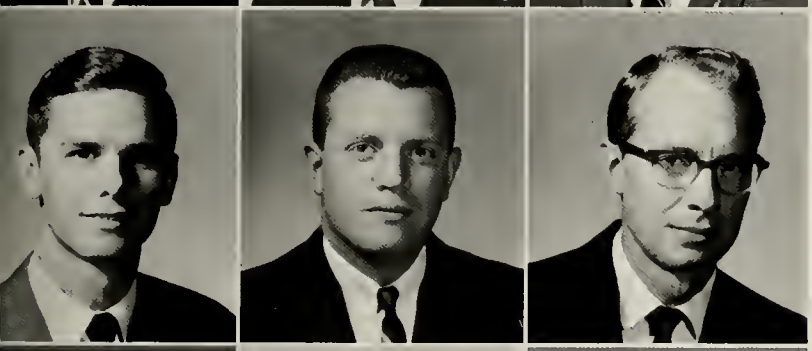

HUGHEN, JUDY AB English
HUGHES, VIRGINIA BLAINE AB English, Pres. Delta Zeta, Rampway, Crimson Key, Cheerleader, SEA, Who's Who
HUNTER, JESSE CARROLL BBA Marketing
HYNDS, GEORGE POTTER, III BBA Management, SAM
JACKSON, JOHNNY C., JR. BBA Management

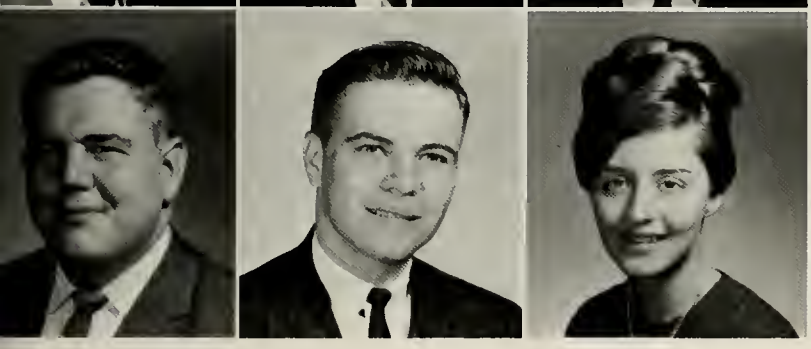

JAMES, ROBERT WAYNE BBA Marketing, Sigma Phi Epsilon
JEFFARES, ELIZABETH BBA Management, Mu Rho Sigma
JOHNS, RICHARD J. BBA Real Estate
JOHNSON, HOWARD MARVIN AB Economics
JOHNSON, JO ANNE BS Biology, Alpha Lambda Delta, Beta Beta Beta, BSU, Campus Crusade for Christ

# Seniors

JOHNSON, MARRIS QUINTON AB Economics, Sigma Phi Epsilon
JONES, HELEN HOARD AB English, Young Democrats Club, SEA
JONES, MARGARET MELINDA AB Geography
JONES, MICHAEL G. AB Sociology, Pershing Rifles, Scabbard and Blade
JONES, ROBERT ELLIS BBA Management, Delta Sigma Pi, SAM

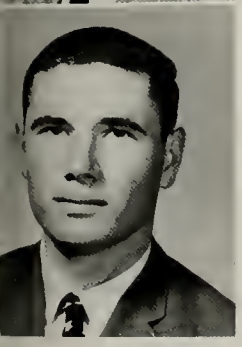

JORDAN, EDITH V. AB Art
JORDAN, WILLIAM R. BBA Accounting, Kappa Alpha Epsilon
KAPPLIN, JUDITH EVE AB English, Sigma Tau Delta
KAUFMANN, SUSANA ROSA AB Foreign Area Studies, Signal, International Students Club —V.Pres., Sec.-Treas. German Club
KELLY, FRANK V. AB Mathematics

KENNEMORE, MARY WANDA AB, Alpha Phi—2nd V. Pres., Corr. Sec., Rampway, Chairman Intercollege Relations Comm., Orientation Comm., BSU
KENNY, ROBERT PHILIP BA History, Rifle Team
KERBEL, MARCOS BBA Accounting, Alpha Epsilon Pi, Alpha Kappa Psi, International Students Club
KILLINGSWORTH, THOMAS D. AB Art
KIRKMAN, KAREN LEE B.Mus.

KNOX, THOMAS WALLACE BBA, Pi Kappa Alpha, Scabbard and Blade
KRAMER, CATHARINE BBA Management, Delta Zeta, Rampway, Canterbury Club, Junior Senator, Phi Chi Theta
KULL, STEWART W. AB Art
LABUDDE, BRUCE C. BBA Management, Delta Sigma Pi, Newman Club, Track Team, Cross Country Team—Captain, Circle K, SAM, G Club, Buckhead Rotary Freshman Scholar, Dean's List, Blue Key, Who's Who, Senior Senator, Ga. Collegiate Runner of the Year
LAFITTE, ELIZABETH CLARK AB Art Education, SEA

LAMB, AUSTIN ERVING BBA Accounting, Delta Sigma Pi
LAMB, PATSY GARNER AB English, SEA
LAMBERT, BETTYANNE AB History, Alpha Omicron Pi
LAMER, DANA DALE AB French, Best Dressed Coed 1966
LAMKIN, DONALD V. BBA, Pi Kappa Alpha, Christian Science Organization, Pres. Interfaith Council

# Seniors

LANCASTER, DOROTHY I. BBA Marketing
LANGFORD, WALTER CLARK BBA
LANNES, NANCY RYER AB Psychology
LASSITER, CAROLYN LOUISE AB English, Crimson Key, SEA, Society for Women in Journalism, Sigma Tau Delta
LAWSON, CHERYL C. AB English

LAZZARO, ANTHONY J. BBA Marketing
LEMKE, VIRGINIA ANN AB Sociology, Wesley Foundation—V. Pres., SEA, General Council
LEQUIN, FLORA AB Art, Christian Science Organization
LEVERT, THOMAS E. JR. BBA Finance
LEVETO, SAMUEL L. BBA Real Estate, Pi Kappa Alpha, Alpha Phi Omega, Senior Senator, Real Estate Society—Treas.

LEWIS, JOHN EDWARD BS Chemistry, Advanced ROTC—Battalion Staff
LINHART, KAREN LESLIE BBA Management, Pres. Alpha Xi Delta, V. Pres. Sophomore Class, V. Pres. Phi Chi Theta, Sec. General Council, Rose of Delta Sigma Pi, Rampway, Rampway Court, Chairman Spring Festival 1966
LITCHFIELD, BILL R. BBA Real Estate, Real Estate Society
LITTLETON, GERALD WAYNE BBA Accounting, Alpha Kappa Psi, SAM, Treas. Senior Class Evening, Who's who
LOZIER, WILLIAM F., JR. BBA Management, Young Republicans

LYTLE, LYNN MARIE BBA Business Education, Delta Zeta, Rampway Court, Phi Chi Theta
McALLISTER, C. MASON AB Political Science Editor, Signal, Young Democrats Club, General Council member-at-large
McALLISTER, J. DUNHAM AB Political Science, Signal—Business Manager, Young Democrats Club—Treas., Junior Class Pres.
McCONIGLY, RALPH DAVID, JR. BBA Accounting
McCURLEY, THOMAS ROGER BBA Management

McDANIEL, CLIFFORD LARRY BBA
McELVEEN, PHILIP HENRY BS Physics
McGILL, LYNDA CAROL AB Journalism, Young Republicans, Society for Women in Journalism, Canterbury Club
McKENNEY, JAMES C. BBA Management, Blue Key
McKENZIE, REID KEMP BBA Management

# Seniors

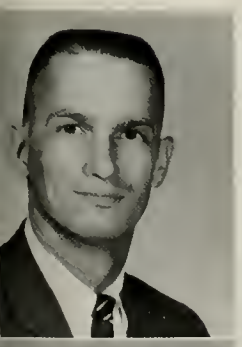

McKNIGHT, RUTH GREYSON BBA Marketing
McLEOD, ROBERT J. AB Art, Golf Team
McMICHAEL, JAMES GLEATON BBA Marketing, Baseball Team
MABRY, HUGH DOUGLAS BBA Management
MAFFETT, WEYMAN ED BBA Management

MAHONEY, MICHAEL JAMES BBA Marketing
MANGUNO, JOSEPH OWEN AB Economics
MANUEL, SHARON LYNN BS Mathematics, Phi Theta Kappa
MARLER, J. DON BBA Marketing
MARTIN, DIANE ETHERIDGE BBA Marketing

MARTIN, HARRY FRANKLIN BBA Management, Sigma Nu, SAM
MARTZ, RICHARD E. BBA Management
MENOCAL, ONDINA G. BBA
MERRITT, CLINTON EUGENE BBA Marketing
MILLER, JANE G. AB Sociology, Newman Club Kappa Alpha Theta

MILLICAN, HAROLD EUGENE AB Sociology, Sigma Nu
MINGLEDORFF, MARY GAYLE AB Political Science, Alpha Omicron Pi
MINIX, JAMES D. BBA Finance, Alpha Kappa Psi
MITCHELL, RANDALL J. AB Mathematics, Sigma Phi Epsilon
MOLINA, JOHN F. BBA Finance

MONTGOMERY, DOUGALD PROSPER AB Psychology
MOON, ANN ELAINE AB History, Alpha Phi, Players—Pres., Young Democrats—Treas., Crimson Key, 1st Runner-up Miss Freshman, Chorus, Debate Club
MOORE, HARRY GRIMSHAW, II BBA Real Estate, Kappa Alpha Epsilon, Real Estate Society, WPLO-FM, Young Republicans, Students for Private Enterprise, Wesley Foundation
MOORE, PEGGY HUNT AB Journalism, Alpha Lambda Delta
MORGAN, MARJORIE JANE BBA Marketing, Alpha Xi Delta

# Seniors

MORRIS, RUTH AB Psychology
MORRISON, W. SCOTT, III AB History
MUNDT, LOUIS CRAIG AB English
MURPHY, NAN B. Nursing
MUSGRAVE, PEGGY BBA Business Education, Phi Chi Theta

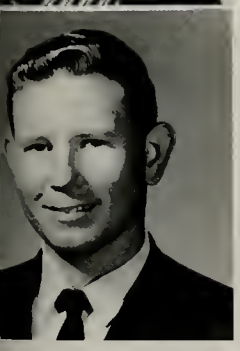

NASH, BARBARA JOAN AB Elementary Education
NEAL, MARILYN BS Mental Retardation, BSU, SEA
NESBITT, BOBBY LEE AB Journalism, Sigma Nu, Editor Signal, Credo, Society for Men in Journalism—Pres., Young Democrats, Who's Who
NEWCOMB, JUDITH ANN AB Sociology, Young Democrats, Wesley Foundation
NEWMAN, SPRUCE L. BBA

NICHOLS, HOWARD F. BBA Management, Pi Kappa Alpha
NOBLE, FRED ERVING, JR. BBA Accounting, Delta Sigma Pi, Scabbard and Blade—Treas.
NOBLIN, NANCY FORSYTH AB Crimson Key, Psi Chi, Players, Alpha Psi Omega
NORMAN, BONNIE M. BBA Business Education, Delta Zeta, Cheerleaders—Captain, Crimson Key, Alpha Lambda Delta, Phi Chi Theta, G Club, Chairman Spring Festival 1967
NORRIS, DAN EDWIN, JR. BBA Marketing, Sigma Nu

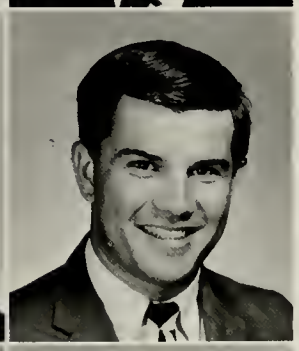

OELTMANN, ANNA FRANCES BS Mathematics, Crimson Key
OLSON, BETTY G. BS
OROSZ, JUDY INEZ BS Biology, BSU, Alpha Lambda Delta
ORY, NATHAN E. AB Psychology, Alpha Epsilon Pi, German Club, Psi Chi
PAGE, WILLIAM M. AB Psychology

PAIGE, CLAYTON ALVIN BBA Finance
PAINTER, ELIZABETH L. AB Geography, Crimson Key, Geography Club, SEA
PALMER, GLENN DAVID AB Economics
PARKINSON, RICHARD LINN BBA Management
PATRICK, SARAH E. AB Mathematics, Band Woodwind Ensemble, BSU—Pres.

# Seniors

PATRICK, STEPHEN T. BBA Management, Delta Sigma Pi
PATTERSON, JACK R. BS Mathematics
PAUL, CARREY B. BBA Accounting, Delta Sigma Pi, Blue Key
PAYNE, THOMAS MICHAEL AB History
PERGAMENT, PHILLIP DAVID AB History

PETERSON, DAVID T. AB English, Kappa Sigma, Players
PITTMAN, JAMES H. BBA Management, Delta Sigma Pi
PITTS, HAROLD EUGENE AB History
POOLE, JAMES ALLEN BBA Accounting, Alpha Kappa Psi, Pres. Evening Junior and Senior Class, SAM, Young Republicans
PORTER, WILLIAM W. AB Sociology

POUNDS, PAULA J. AB Sociology
PRATT, CLAUDE ALLEN AB Philosophy, Dean's List,
PRESLEY, JUDITH J. BS Mathematics
PRESLEY, OLLIE L., JR. BBA Insurance, Insurance Society
PRUIT, LESTER L. BBA Accounting, Delta Sigma Pi, Executive Reading Club, SAM

PUCKETT, LARRY E. BBA Real Estate, Real Estate Society
QUIGLEY, JOHN V. BBA Management, Pi Kappa Alpha
RAINEY, ROBERT B. BBA Management, Delta Sigma Pi, SAM
RAINWATER, LINDA ELLEN AB English, Delta Zeta, SEA
RAINWATER, PAT A. AB English, Dean's List

RALLS, WILMA ELISE AB Sociology, Delta Zeta, Senior Senator
RAUSCHENBERG, RICHARD A. BBA Management, Delta Sigma Pi, Baseball Team, Scabbard and Blade
READ, WILLIAM EMBRY AB Psychology, Psi Chi
REEVE, BONNIE DEE BBA Art
REEVES, KAY S. BBA Business Education, Alpha Omicron Pi, Freshman and Sophomore Senator, Rampway, Sigma Nu Sweetheart, Dean's List

# Seniors

REICH, JOANNE LOUISE AB English, Phi Sigma Sigma
REICH, KATHY BBA Management, Phi Chi Theta, SAM
REINHOLD, KARL VICTOR BBA Actuarial Science, Kappa Sigma, Actuarial Science Club
REYNOLDS, CHRISTIAN P. A. C. BBA Marketing, Kappa Sigma—Treas., Chairman Homecoming 1966, Lyceum Comm. 1964, Rampway, Who's Who
RICHARDS, MARY ELIZABETH AB Sociology

RICHARDSON, ARCHIE R. BBA Management
RICHARDSON, LINDA J. AB English, Crimson Key, Sigma Tau Delta
RIVERS, BONNIE JUNE BBA
ROBERTS, COLLINE AB Geography, Alpha Omicron Pi, Alpha Tau Omega Maltesians, Rampway, Geography Club, Wesley Foundation, SNEA
ROBERTS, GENE B. AB

ROBINSON, JOHN M. BBA Management, Real Estate Society
ROCHELLE, CASSANDRA P. AB English
ROEDLER, GEORGE E., JR. BBA Management, Delta Sigma Pi
ROEHM, EDWARD B. BBA Marketing, Pi Kappa Alpha
ROGERS, JAMES DONALD BVA Interior Design, Pi Kappa Alpha

ROGERS, WILLIAM JERRY BBA Finance, Delta Sigma Pi
ROSENBERG, MORRIS HERSHEL Alpha Epsilon Pi—Pres., Beta Alpha Psi, Dean's List Basketball Team
RUBIN, HELAINE (COOKIE) AB French, French Club—Sec. and Treas.
SALTERS, JERRY MARSHALL BBA Accounting, Blue Key, Beta Alpha Psi, Scabbard and Blade
AMMONS, CAROL AB German, Alpha Phi, German Club, Sec. General Council, Sec. Alpha Lambda Delta, Crimson Key

SANDERS, CHARLES SHELTON BBA Accounting
SAPERSTEIN, JAN AB Anthropology, Phi Sigma Sigma, Girl's Rifle Team
SAVAGE, H. GLENN BBA Accounting, Delta Sigma Pi
SAYE, CHERYL CHAPMAN AB Geography, Alpha Omicron Pi, BSU, NEA
SCHULTZ, MARGARET F. AB German

# Seniors

SCHWAB, DeVERA G. AB English Alpha Epsilon Phi
SETTLE, LINDA CAROL BBA, Zeta Tau Alpha—V.Pres., Rampway
SHAMP, MARY JOHNNA AB Psychology, Kappa Chi Delta, Kappa Epsilon Alpha, Sigma Rho Sigma, Sigma Epsilon Alpha, Young Republicans, Canterbury Club, People to People, Crimson Key, Psi Chi
SHARP, ALAN G. BBA Marketing, Sigma Phi Epsilon
SHERWOOD, EDWARD L., JR. AB English, Pershing Rifles, Scabbard and Blade

SHINDELBOWER, MIRIAM AB Journalism
SIMMONS, BARBARA Q. AB Sociology
SIRMANS, DAN LAMAR BBA Management, Dean's List
SLIGH, DIANE D. BA English, Players, Alpha Psi Omega
SMITH, DIANE MARIE BBA Marketing

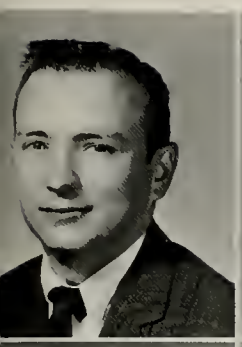

SMITH, LAURA ANNE AB German, Alpha Phi, Signal, Young Democrats, Alpha Lambda Delta, German Club
SMITH, MICHAEL B. BS Chemistry, Sigma Phi Epsilon, IFC, Dean's List, Chemistry Award
SMITH, SAMUEL VYRLIN BBA Accounting
SMITH, SYLVIA W. BBA Management, SAM —Pres., Phi Chi Theta, Crimson Key, Alpha Kappa Psi Sweetheart
SMITH, VIVIAN L. AB Psychology

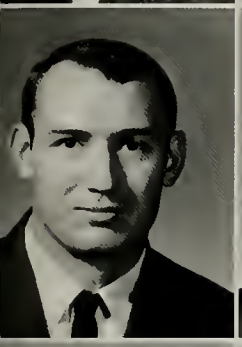
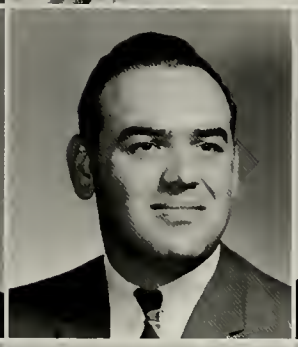

SOCKWELL, MARTHA CAROLE AB English
SORRELLS, STANLEY E. BBA Business Management
SOSEBEE, JERRY BBA Management, Basketball Team, Tennis Team, Cross Country Team
SPENCE, RAY EDWARD BBA Management, Delta Sigma Pi, SAM
SPIES, JAMES A. BBA Management, SAM

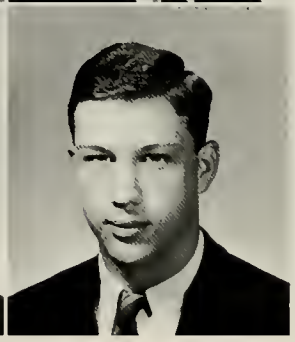

SPIKLER, ELIHU M. BBA Marketing
SPINKS, CHARLES S. BBA Accounting
STANFIELD, KITTY AB English, Zeta Tau Alpha, SEA
STEMBRIDGE, JAMES W. AB History, Blue Key
STEPHENS, RICHARD L., JR. BBA Marketing, SGA, Young Republicans, Newman Club, Sigma Nu—Corr. Sec. Social Chairman, Interfaith Council—Treas.

# Seniors

STEPP, SARAH LEE B.Music
STIEMKE, EDWARD G. BBA, Delta Sigma Pi
ST. JOHN, JAMES OLIVER, JR. BBA Management, Pi Kappa Alpha
STOCKDALE, JARRELL WAYNE, JR. BBA Accounting, Delta Sigma Pi, Association for Computing Machinery
STOWE, CARL WARREN BBA Accounting, Delta Sigma Pi

STRAUB, FRED AUGUSTUS, III BBA Management, Sigma Nu
STROM, GEORGE B. BBA Accounting, Alpha Kappa Psi, SAM, SGA
SULLIVAN, ROBERT JERRY AB Sociology, Young Democrats
SURATT, DIANNA BUDER BBA Business Education, Alpha Phi—Chaplain, Panhellenic Council—Pres., V. Pres.
SWEATT, WILLIAM LEWIS BBA Accounting

TALTON, LINDA JEAN AB English
TANKERSLEY, JERRI L. AB Sociology
TARPLEY, DORIS JEAN AB English, Delta Zeta, Sigma Tau Delta, Crimson Key, Alpha Tau Omega Little Sister
TAYLOR, BARBARA HARRISON B. Mus. Music Education, Chorus
TAYLOR, COMBS GERALD BBA Management

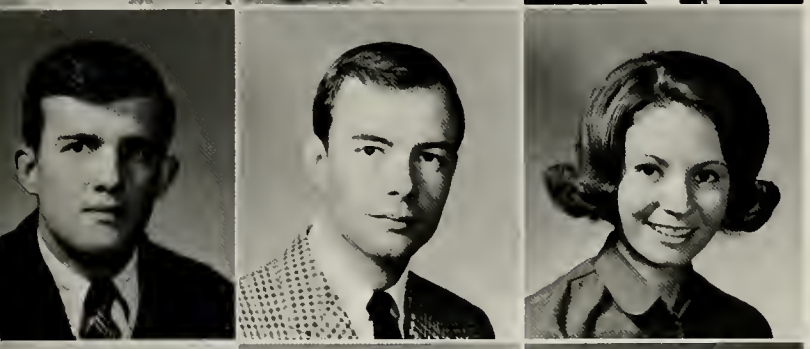

TAYLOR, JACQUELINE RUBY BS Chemistry
TEAGUE, JANNICE D. AB English, Alpha Phi, SEA
TEMPLE, JERRY WAYNE BBA Finance
THIELEMANN, ROBERT WILLIAM BBA Management, Sigma Nu, Pres. Senior Class, Associate Director of Alumni Assoc., Chairman Ugly Man Contest, Co-Chairman SGA Elections Comm., Chairman SGA Entertainment Comm. Who's Who
THOMAS, GLORIA JEANNE BBA Business Education, Phi Chi Theta

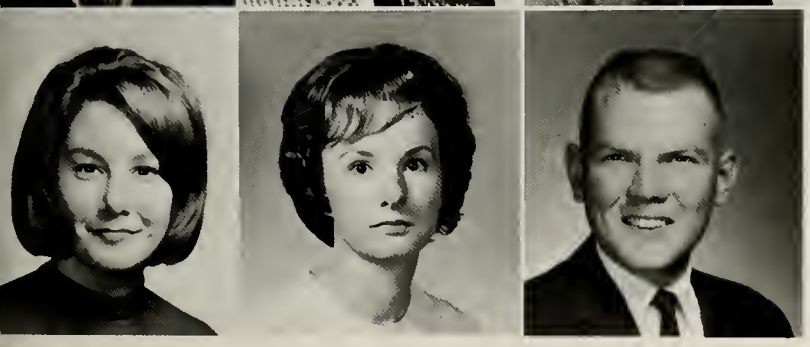

THOMASON, BARBARA ANNE AB Psychology, Zeta Tau Alpha
THOMPSON, JANET COOPER AB Journalism
THOMPSON, NANCY L. AB English, Alpha Omicron Pi, Young Republicans, SEA
TORRENCE, DOROTHY L. BBA Accounting, Mu Rho Sigma
TROTTER, DONALD WESLEY, JR. AB History, Pershing Rifles, Signal, Rampway, Scabbard and Blade,—Captain

# Seniors

TROTTER, MICHAEL LEE BBA Finance
TURNER, ANDREA LYNETTE BBA Actuarial Science, Sec.-Treas. Actuarial Science Club
TURNER, WAYMAN E. Pre-Med
VAN PATTEN, RODNEY VEELEY BBA Real Estate Society, Kappa Alpha Order
VREMAN, GERHARD JAN BS Physics

WAAS, BEN AB History, Newman Club
WADDELL, SHERBERT A. BBA Accounting, Pi Kappa Phi
WAINWRIGHT, JAN A. AB Psychology, Alpha Omicron Pi, Canterbury Club
WALKER, JOSEPH LAMAR, JR. AB Sociology, Alpha Tau Omega
WALLS, JAMES HAYDEN, JR. BBA Accounting

WARD, CAROL JO BS Mathematics
WARDLAW, KENNETH H. BBA Marketing, Pi Kappa Alpha—Pres., V. Pres. General Council, Co-Chairman Spring Festival, Alpha Xi Delta Big Brother 1965-66, Students for Private Enterprise, Who's Who, Parade and Display Chairman Homecoming 1966
WEIR, ROBERT DENTON BBA Finance
WELLS, SANDRA LEE AB Political Science, Delta Zeta, Canterbury Club, Alpha Kappa Psi Sweetheart Court, Sigma Nu Sweetheart Court, Rampway, Signal, Pl. Sc. Club.
WERBIN, CHARLOTTE AB Psychology

WEST, WILLIAM T. BBA Accounting, Delta Sigma Pi
WHATLEY, JOHN C. AB Political Science Young Republicans—Pres., Signal, Rampway, Semaphore—Editor, Band, ROTC Band
WHEELER, THOMAS WARREN BBA, Delta Sigma Pi, SAM
WHITE, CYNTHIA ANN, AB Hist., SEA
WIGGINS, C. ALBERT BBA Real Estate

WILCOX, EDDIE JOE BBA Management
WILKINSON, M. DEWOODY, JR. BBA Marketing, Sigma Phi Epsilon
WILLIAMS, DEDE AB Journalism, Alpha Omicron Pi—Corr. Sec., Signal, SGA, Society for Women in Journalism—Sec.
WILLIAMS, HOWARD ALLEN BBA Accounting
WILLIAMS, LOY L. AB History, Alpha Xi Delta, Young Democrats, Political Sci. Cl.

# Seniors

WILLIAMS, PHIL WESLEY, JR. BBA Management
WILLIAMS, SANDRA SUE BS Mental Retardation, Delta Zeta—V.Pres., Canterbury Club, SEA, Freshman Senator, Sec.Treas. of Soph. Class, Rampway Court, Homecoming Court, Ten Best Dressed, Military Brigade Sweetheart, 2nd Runner-up Greek Goddess, Mardi Gras Publicity Chairman, Sparks Scholarship Chairman, V.Pres. SGA, Who's Who
WILLIAMS, TRISHA L. BBA Art Advertising, Delta Zeta—V.Pres., Phi Chi Theta, Cheerleaders, G Club, SGA, Who's Who
WILLIFORD, SUZANNE GRIMSLEY AB Sociology, NEA
WILSON, PAULA DIANE AB English, Alpha Omicron Pi
WOLFF, LINDA MIDDLETON AB English

WOMACK, LARRY MILTON BBA Marketing, Delta Sigma Pi, SAM
WOOD, LINDA GAIL BBA, Phi Chi Theta, SAM
WORLEY, JANICE G. AB, Alpha Omicron Pi
WRIGHT, PATRICIA OPAL AB English
YARBROUGH, JACQUELINE AB Psychology, Alpha Phi, Psi Chi, Pi Kappa Phi Sweetheart Court, Homecoming Comm. 1965

# Juniors

Bishop, E. L.
Black, J. E.
Black, Nancy Jo
Blake, Stephen

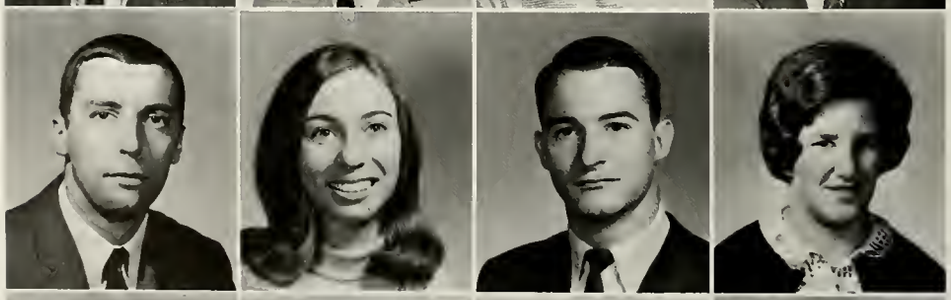

Borland, Jr. John C.
Boudreaux, E. M.
Bowman, Ed
Boyd, Darlene

Boyd, Shirley
Boyd, T. M.
Bradley, B.
Brandon, T. L.

Abbott, William
Adams, Beth
Adams, Craig
Adams, Floyd
Adams, Judith
Adams, Michael
Aldridge, Johnny
Alexander, Gary P.
Alexander, L. E.

Allen, Constance
Allen, William
Allgood, John
Anderson, J. P.
Aten Judy Kaye
Atkinson, R. F.
Bagiatis, Irene
Baker, C. V.
Baker, Vallene

Ballard, Barbara
Ballew, Janice
Barber, K. R.
Barnett, Carl
Barrocas, Rebeca
Bartlett, Ben
Bartlett, Jimmie Sue
Bean, Charles Phillip
Belle Isle, Buddy

Bellinetti, Frank
Bennet, M. E.
Benson, Benny R.
Bentley, Margaret
Bernhardt, D. E.
Bernhardt, Steven
Berry, Coy
Biddy, Martha
Bischoff, Frederick

# Juniors

Cox, D. J.
Cox, Jim
Cox, Janice Lynn
Cox, J. G.

Cox, L. S. III
Cranman, Harriet
Crawford, Celia K.
Crim, Barbara G.

Cristol, Richard E.
Cronin, P. A.
Cummings, James
Cummings, John C.

Bray, James
Brice, Jim
Brown, Chris
Brown, R. F.
Brown, Walter
Brown, Warren
Bruce, W.
Bruin, Helena P.
Brumbelow, Jena

Buck, Arvel
Burke, Mary Ann
Caldwell, Broughton
Carasik, Bill
Carder, Linda
Carinelli, M. A.
Carmichael, J. R.
Carrol, T. C.
Carter, D.

Carter, Wallace
Causey, N. L.
Chamberlain, Robert
Cheslin, Barry
Childs, Mary L.
Christensen, Barry K.
Christian, Mary Ann
Clarke, James M.
Cleveland, Charles

Cobb, Jimmy
Connell, Robert D.
Cook, Woody
Corbin, Carl
Cornett, Julian C.
Cothran, Kay
Cowart, Annette
Cox, C. D.
Cox, D. S.

# Juniors

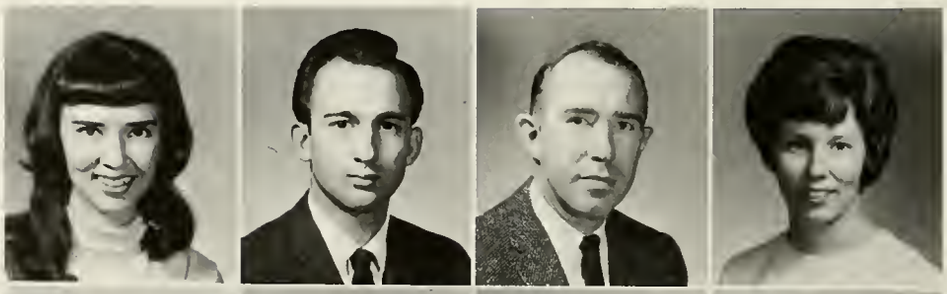

Foltz, Rebecca
Foster, L. K.
Fowler, John
Fowler, Suzanne

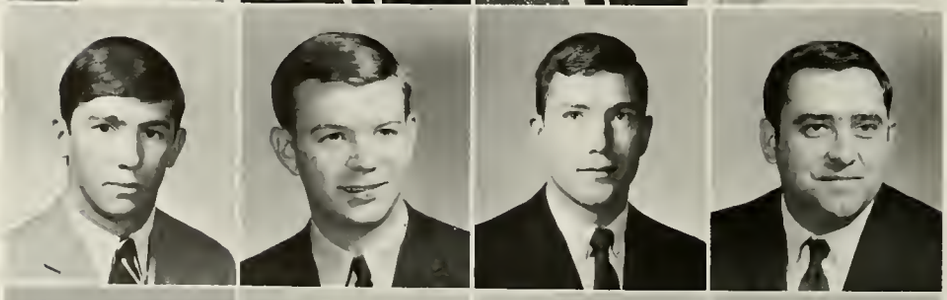

Fuller, Walt S.
Galloway, Steven
Garmon, H. B.
Garner, H. D. Jr.

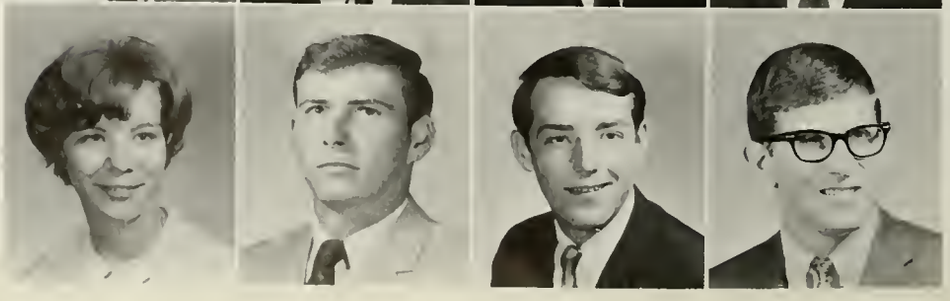

Garrett, Louise
Gilbert, Ronald G.
Ginson, Fred
Glass, R. L.

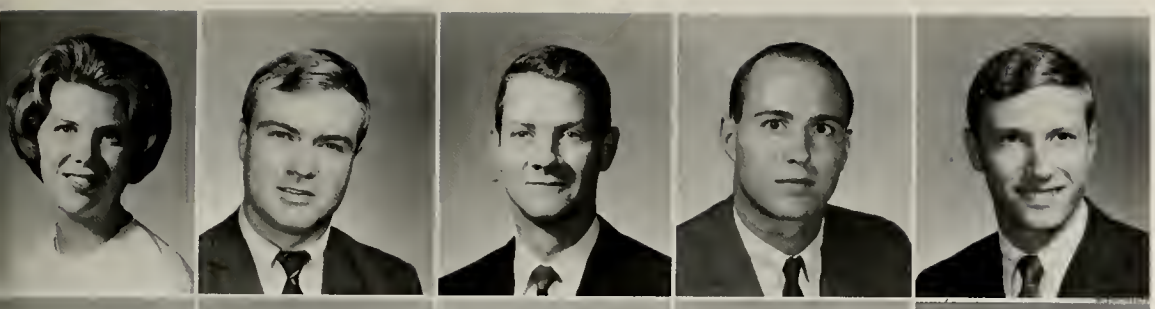

Daniel, Ann Maria
Daniel, D. G.
Daniell, W. M.
Dashiell, Willian
Davis, C. J.
Davis, Marion G.
Deaton, Mark H.
Dickerson, Jim
Dickey, Bill

Diffley, Steve
Digby, P. R.
Dinning, Norman
Dodd, J. C.
Dodson, L. D.
Dorton, J. M.
Doss, Robert
Duncan, Ellen M.
Durand, Carol R.

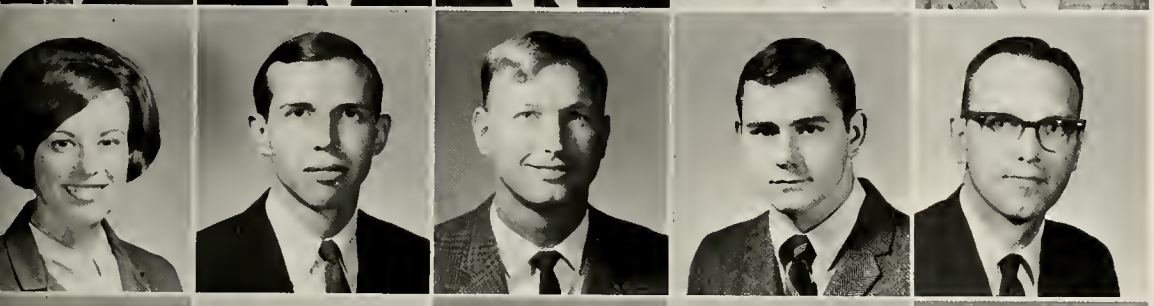

Durden, Liston Porter
Durhan, G. L.
Edwards, Don L.
Eisenstin, P. F.
Eisler, Hannah
Eldredge, Thomas M.
Ellison, L. W.
Epps, Edisto A.
Estep, Hillie K.

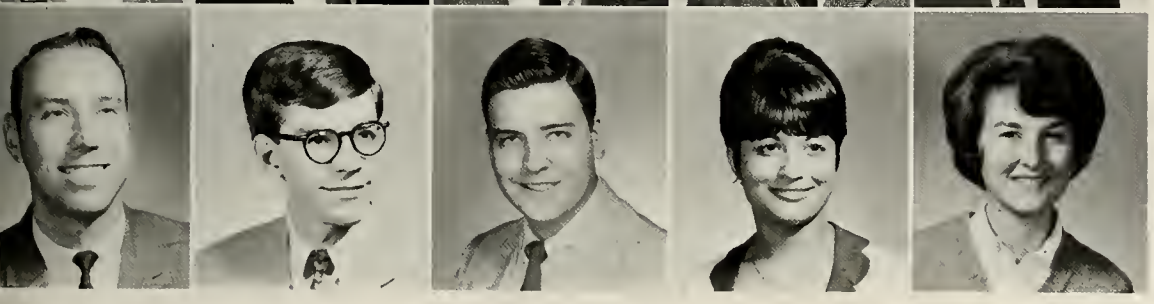

Everett, Wilda M.
Faison, Donald D.
Faucette, John L.
Feagin, William T.
Feagins, Joseph
Ficklen, A. T.
Field, David E.
Filsoof, Mina
Floyd, S. L.

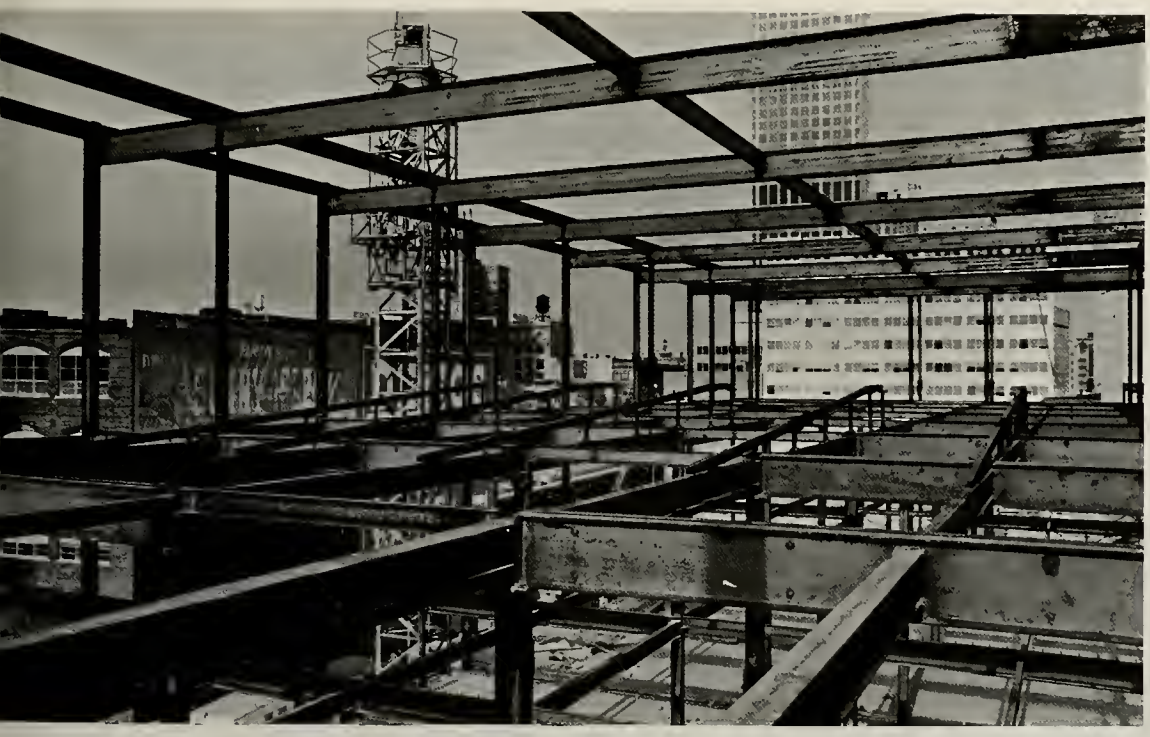

# Juniors

Hill, James A.
Hite, Herbert E.
Hodges, Jack R.
Holland, David M.

Holmes, Constance B.
Holmes, Richard H.
Hope, Marion D.
Horn, Lee C.

Horn, Marcia Marie
Houston, Sydney E.
Houze, Willner B.
Howell, Charles R.

Goldstein, Elizabeth Ruth
Gonnella, Thomas
Goss, Carolyn Docia
Gray, Sara Elizabeth
Gross, Donald
Green, Patricia Ann
Griffeth, Diane
Guthrie, Robert C.
Hairston, Marsha

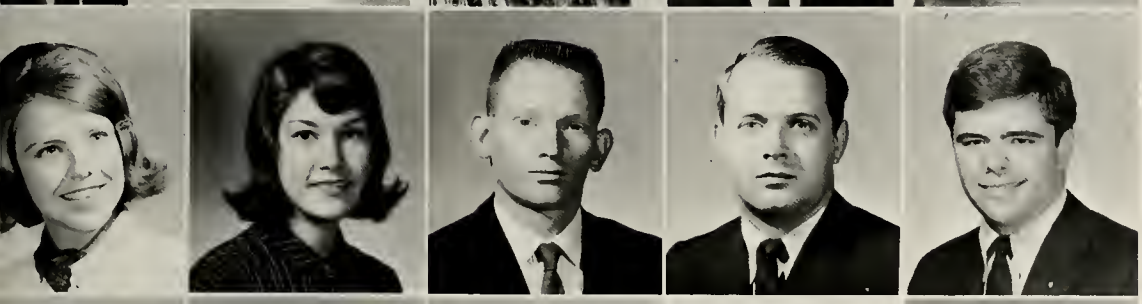

Hall, Donna Elizabeth
Hallman, Donald D.
Hancock, Reginald
Haney, Dondra Kay
Hannah, Glenda Jean
Hansell, Marcella
Harber, Richard Jerome
Harper, Carroll Wayne
Harper, John A.

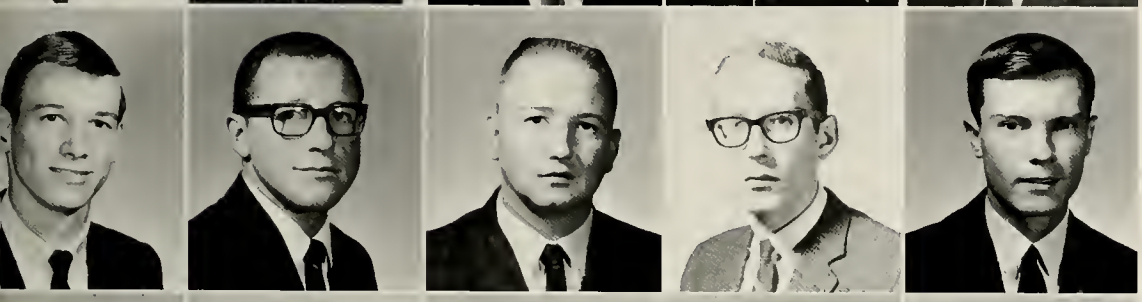

Harpole, Janice M.
Harrel, Charlotte
Harris, Philip
Harris, Gail
Harrison, Gregory
Hayes, Dean D.
Hazelwood, Harold
Heaton, Thomas Albert
Helms, David D.

Henderson, Angela
Henderson, Claudia E.
Hendrix, Janet E.
Henry, Janis Elizabeth
Herndon, Stanley
Herren, William R.
Hewett, Robert Louis
Hewitt, Richard
Hickman, Cheryl

# Juniors

Lasseter, Rueben
Lassiter, Henry A.
Laws, Jeannette
Lay, Harry W.

Lea, Evan G.
Lee, Frances V.
Leventhal, Ann F.
Leveto, Greg.

Lewallen, Michael K.
Lewis, Hezikiah K.
Lewis, Mary P.
Light, Donald T.

Howren, C. Gresham
Huie, Lynn Mauton
Hubbard, Sally M.
Hunt, David P.
Hunter, James E.
Hyatt, Richard H.
Ingle, Robert E.
Irwin, Bayard M.
Irwin, Prentiss L.

Ivey, Robert J.
Jackson, Gail P.
Jacobs, Rufus L.
Jaquier, Steve
Jiles, Jerry L.
Joe, Ann
Johnson, John E.
Jones, Frances H.
Jones, Nelson L.

Jones, Olga B.
Jones, Richard C.
Jones, Shirley A.
Jordan, Mary D.
Kelly, Nancy L.
Kelley, Sheila R.
Kennett, Sue A.
Kent, George M.
Kerbel, Angel

King, Dennis
Ketchum, William
King, Kathy
Kinsey, Thomas
Knauth, Carol
Koehler, Robert
Landrum, Sheila E.
Laney, Steve M.
Laslie, Wilbur W.

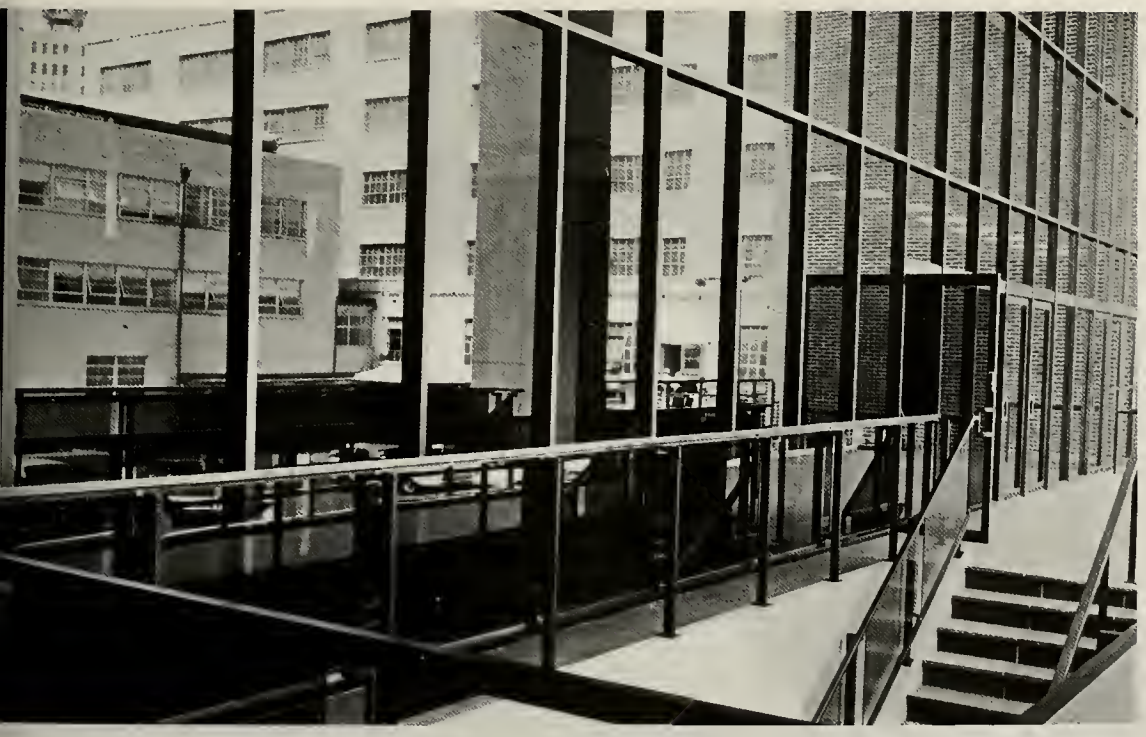

# Juniors

Mobley, D. Lyman
Mobley, David W.
Moore, Pauline B.
Morcom, Patricia A.

Morrison, Gemma M.
Morrow, Betty A.
Mullins, Albert B.
Nail, Randy C.

Nama, Charles
Nash, Charles D.
Neal, Brenda J.
Nelson, Betty A.

Lloyd, Terry J.
Loftin, Preston H.
Logan, Donald B.
Long, James R.
Loventhal, William
Lovett, Linda M.
Lovin, Phyllis
Lowe, Ronald E.
Mackenzie, Stephen S.

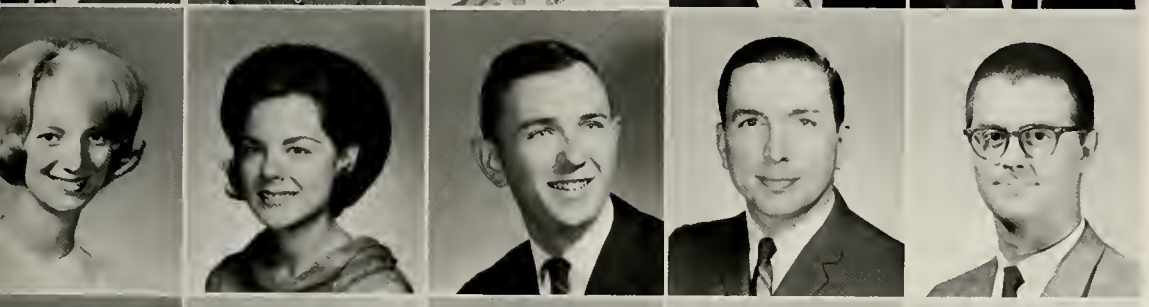

Macrenaris, Eillenn A.
Maguire, Thomas J.
Maher, Peggy
Mallory, Thomas P.
Mann, Caroline
Manners, Beth S.
Manning, Cecil E.
Martin, Claude C.
Martin, David M.

Martin, Suzanne P.
Mauldin, Carole L.
Mayson, C. Richard
McCord, Aletha S.
McCurley, Ellen
McDonald, Charles Thomas
McDow, Beverle A.
McGrath, Kathryn A.
McMillan, Meredith

McMurray, Tom C.
McNeely, Sarah E.
Means, Lawrence A.
Merkle, Helen P.
Mertes, Joseph W.
Milliens, Thomas
Millians, Gerald A.
Mills, Verna D.
Mobley, Brenda J.

# Juniors

Porter, Joseph R.
Pound, Robert L.
Price, Robert Price
Prichard, Paul E.

Proudfit, Larry J.
Puckett, Nancy H.
Rainey, Edgar C.
Rainwater, Lee H.

Rainwater, Ronald K.
Randolph, William H.
Ratzman, James W.
Reaves, Patricia A.

Nicholson, Ann
Nix, Marie
Norton, Thomas D.
Ollman, Roger
Olson, Howard A.
Olson, Nona L.
Olson, Stephen S.
O'Steen, Dianne J.
Overend, Ruth S.

Owen, Frank H.
Owen, Richard W.
Owen, Robert H.
Owens, Vicky L.
Oxendine, Delton
Padgett, Rebekah
Page, Ann
Panter, Cheryl A.
Paris, Joseph M.

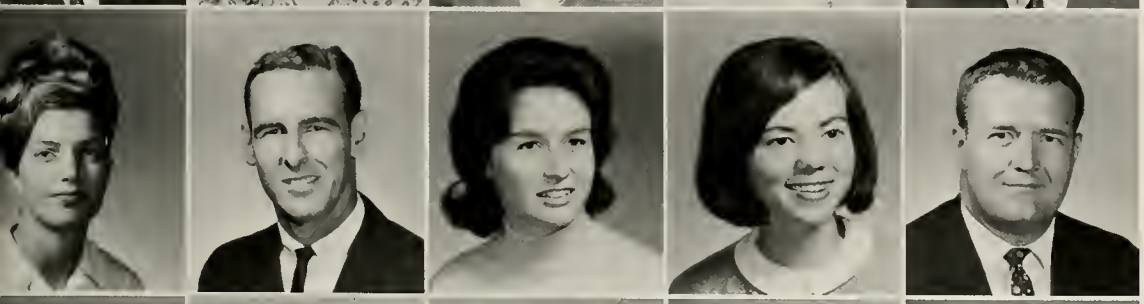

Parkman, Kay E.
Paschal, Margaret L.
Patmore, Louis E.
Patterson, Robert C.
Payne, Connie D.
Payne, John A.
Payne, Jone M.
Peers, Linda Waring
Peitso, Gene L.

Peters, Helen E.
Phillips, Michael E.
Phillips, Hoyt J.
Phillips, Joseph S.
Phillips, Robert T.
Pierra, Rene S.
Plunkett, Ana L.
Plymel, Mary L.
Poplin, Catherine A.

# Juniors

Somoza, Joe P.
Sorenson, William A.
Sorrells, Marion L.
Spradlin, Stona K.

Springer, Rodger D.
Stein, Shelly J.
Stephens, Marimac
Stephens, Robert L.

Stokes, George W.
Stull, Lynn B.
Sullivan, Nora D.
Surber, Rickey C.

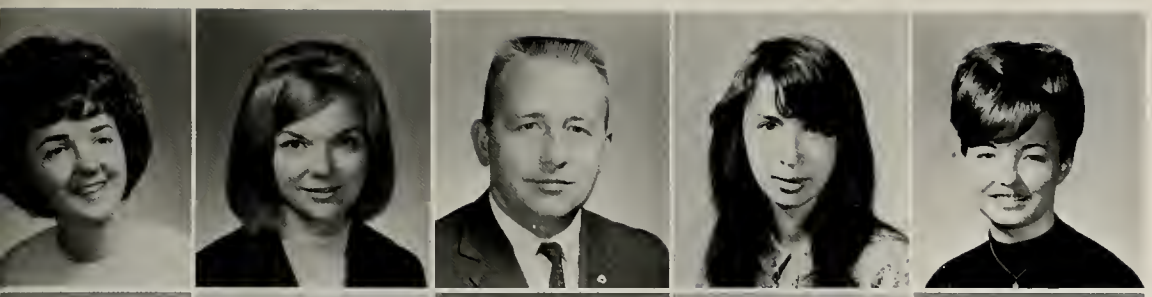

Reddy, Julie M.
Reinhardt, Faye E.
Roberts, Douglas E.
Roberts, Hazel M.
Robinson, Carol M.
Robinson, Janet L.
Rocker, William J.
Rose, Elaine J.
Sampson, Barbara A.

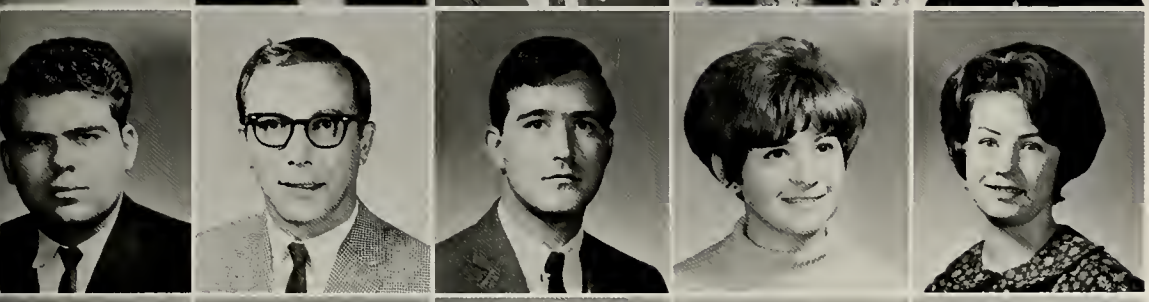

Savage, Patricia L.
Scarborough, Charles N.
Scarborough, Jerry W.
Scheinfeld, Morray W.
Schell, John R.
Shumacher, Tom Y.
Schuett, Stephen T.
Seiden, Ronnie B.
Seller, Ann

Sewell, William M.
Shaw, Michael L.
Shelor, Elaine M.
Sherrill, Janet L.
Sherrill, Tom B.
Shomski, Paul J.
Shropshire, Diane M.
Shuman, Robert N.
Sikes, Reginald L.

Sims, Barbara Z.
Smith, Billy L.
Smith, J. Larrie
Smith, Larry W.
Smith, Linda J.
Smith, Lucretia D.
Smith, Mary L.
Smith, Patricia E.
Smith, Randy G.

# Juniors

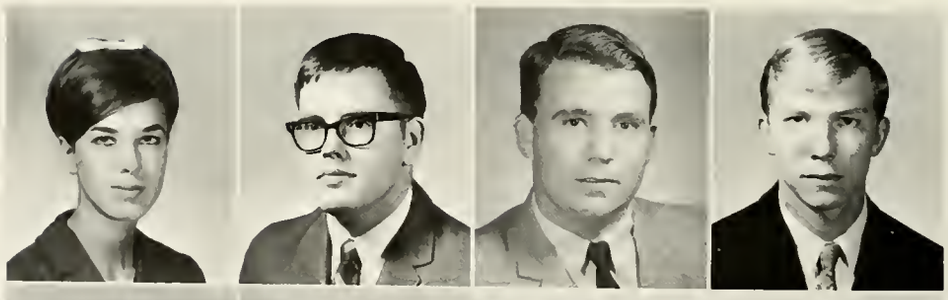

Whitenton, Gail A.
Whitlock, Leslie L.
Whitton, Tony L.
Wigbels, Dennis A.

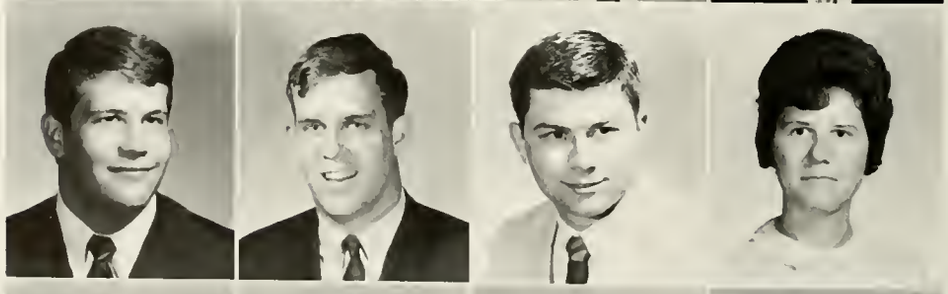

Wilkes, Wade D.
Williams, David A.
Williams, James R.
Williams, Patricia A.

Williams, Regina G.
Williamson, George B.
Willingham, Ben J.
Wilson, Richard H.

Taylor, Beryll
Taylor, John S.
Teasley, James R.
Terry, Edward L.
Thomas, Jeffrey C.
Thomas, Robert B.
Thomas, Weldon M.
Thomason, Walter R.
Thompson, Gail E.

Thompson, James W.
Thompson, Jimmy L.
Tiller, Irene V.
Todd, Robert S.
Tolbert, Charles R.
Trimble, Jessie R.
Tuchman, Ofie
Turner, William W.
Turpin, Lisle M.

Van Horn, John M.
VanHouse, John H.
Vincent, Ann R.
Wade, Ray L.
Walker, Patricia A.
Walter, Jane E.
Warren, Cheryl E.
Watson, Thomas M.
Watts, Mary A.

Webster, Jerry A.
Weeks, James L.
West, Karen C.
West, Linda J.
Wheeler, Larry G.
Wheelus, Stephen E.
Whidby, Beverly D.
White, Marsha A.
White, Marvin

Wise, Valeria M.
Wood, P. E.
Woods, J. L.

Wooten, Virginia
Worrell, Patricia W.
Wray, J. M.
Wright, Jimmy G.

Wylder, Glenelle
Wynn, Jack T.
Yancey, Altha D.
Young, K. E.

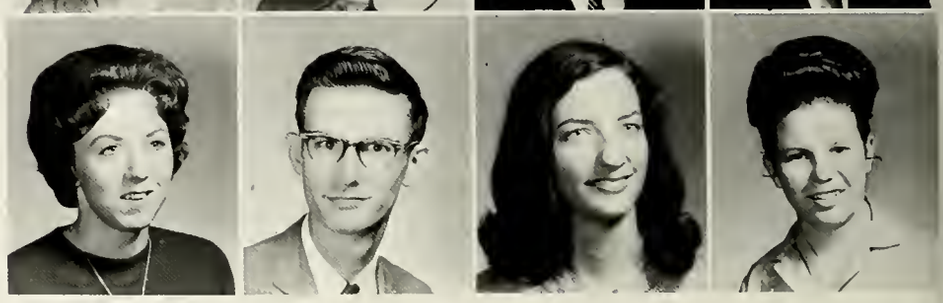

The advantages
of buying a 1967
General Motors car
start here.

# Juniors

# Sophomores

Abell, Judith
Ables, Linda
Abrams, Ellis
Adams, Calvin

Adams, David
Adams, Katherine
Adams, Randall
Ahl, James

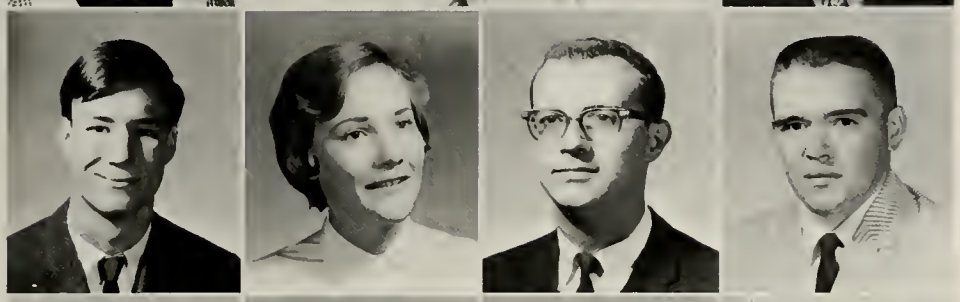

Aiola, Mary Ann
Andrews, James
Andrews, Joseph
Andrews, Richard

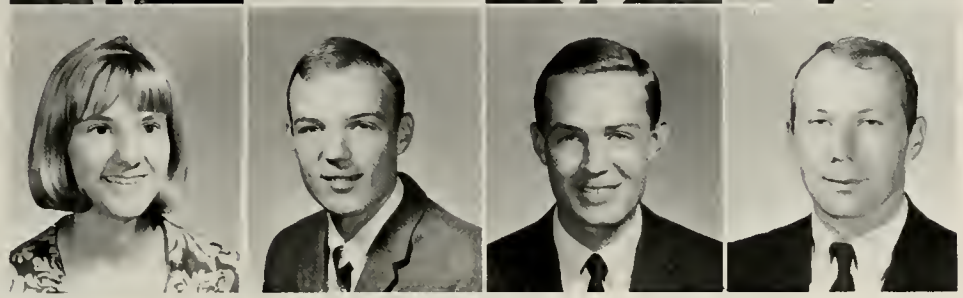

Angel, Michael
Antebi, Judy
Appling, Elaine
Armstrong, Gayle
Arrendale, Jerry
Arrendale, Shirley
Arrington, Audrey
Arroyo, William
Ash, Glynn Carol

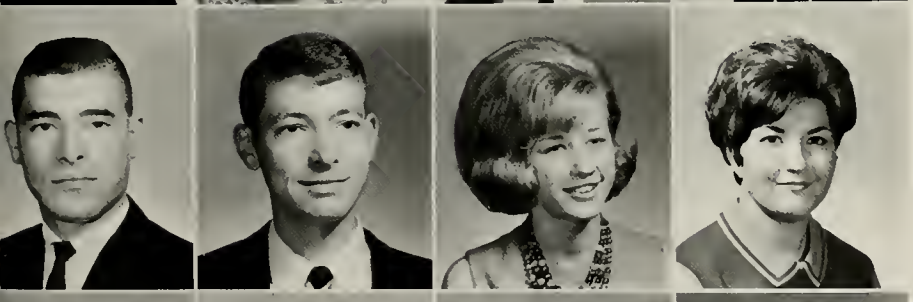

Atkins, Michael
Atkinson, Mary
Attaway, Joan
Autsolief, Elaine
Ball, Rosalie
Banks, George
Banks, Robert
Barfield, Tyra
Barkett, Mary Sue

Barnett, Susan
Bates, Terry Allen
Baumgartner, Jim
Bennett, Elaine
Binion, Stephen
Bishop, Linda
Bishop, Lori
Black, Laurel
Blair, Anna

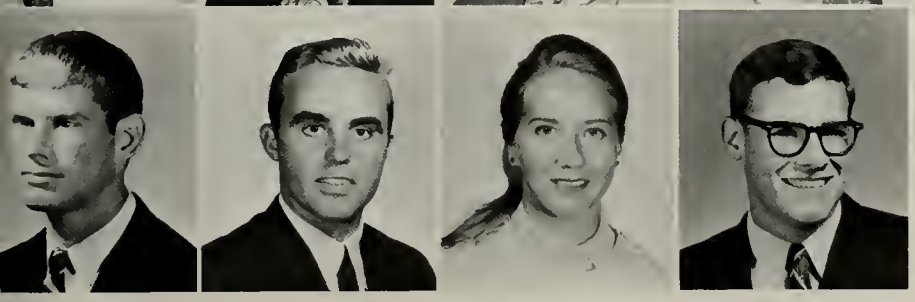

Blake, Janice
Blakley, Tom
Blatt, Bennie
Blaylock, Ronald
Bone, Theresa
Bowen, Jimmy
Boyter, Jan
Braley, Diane
Brand, Richard

# Sophomores

Brandon, Frank
Brannon, Randall
Breeded, Martha
Breedlove, Nancy

Breithaupp, Dal
Bridges, Oppie
Brown, Deborah
Brown, Allen

Brown, Vernon
Bruno, Deborah
Bullard, Alma
Burger, Anthony

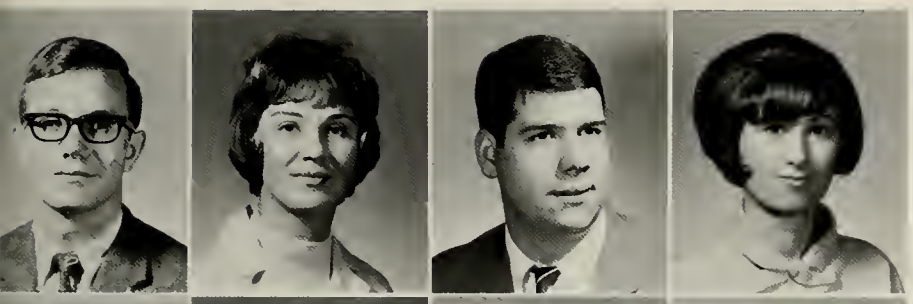

Burke, Diane
Burns, Robert
Busby, Mary
Cagle, Marlene
Calhoon, Barbara
Calvin, Michael
Cantrell, Sammie Jane
Carlock, Phil
Cash, Charlotte

Chafin, Kathryn
Chambers, Susan
Chandler, Gary
Chase, Patricia
Chastine, John
Cherry, Judy
Chester, Kay
Childers, William
Childs, Jeanette

Chmura, Elaine
Clark, Patricia
Claxton, Gary
Clifton, James
Cobbs, Donna
Cody, Brenda
Coker, June
Conway, John
Cook, Kay

Cooper, Alice
Cooper, Glen
Cooper, Iris
Cooper, Robert
Copeland, Carol
Coppedge, Andrea
Corbett, Wendy
Couch, Michael
Coughlin, Carolyn

# Sophomores

Craddock, Barbara
Cranman, Paul
Crim, James
Croker, Richard

Crowe, Pat
Crumpler, Vivian
Cruse, Sam
Cullen, John

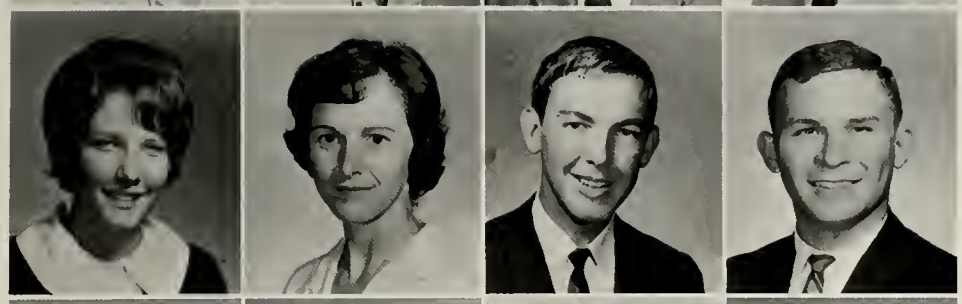

Davis, Frances
Davis, James
Davis, Sandra
Delano, Una

Dellorso, Pat
Derrick, Linda
Dill, Joseph
Dolive, Henry
Donivan, Douglas
Dortch, Dot
Drain, Judy
Durham, Paulette
Duvall, James

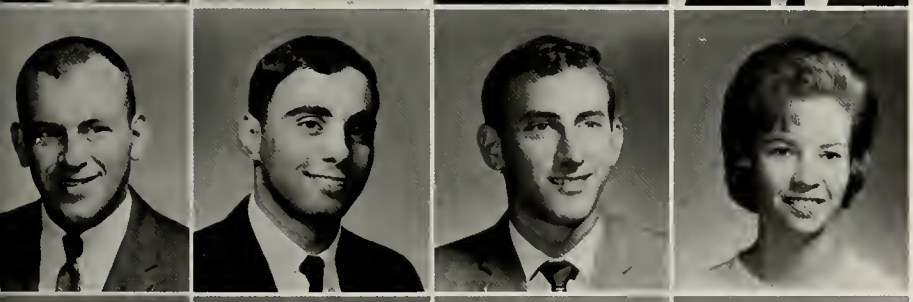

Dye, Linda
Eidson, Donna
Eidson, Norene
Ekmark, Patricia
Eley, Sara Jane
Elkins, Joe
Ellinas, John
Elliott, Cleon
Elliott, Donna

Elliott, James
Elliott, Nancy
Elrod, Ann
Epstein, Sanford
Ethridge, Robert
Ethridge, Robert
Evans, Pat
Faour, Sandra
Farmer, Matthew

Farmer, Steven
Fedas, Annette
Field, Joan
Fields, Heather
Fleischman, Michael
Fleming, Thomas
Fletcher, Elizabeth
Floyd, Dinah
Forehand, Gerry

# Sophomores

Forstall, Margaret
Foster, Louis
Fowler, Bonnie
Franklin, Patricia

Freeman, Janet
Freeman, Renee
Freeman, Susan
Gaines, Wanda Faye

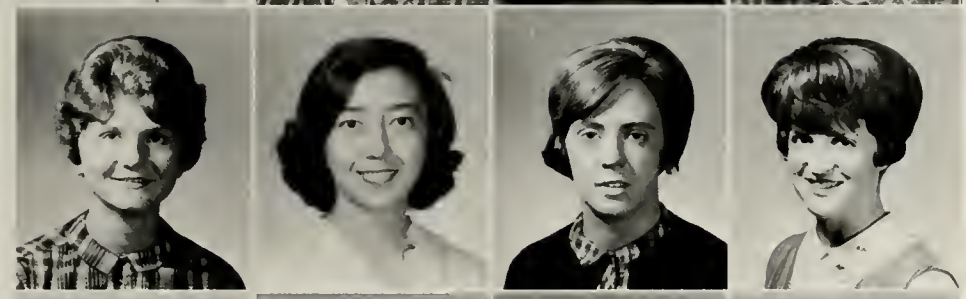

Garmon, Virginia
Gangestad, Cheryle
Gann, James
Gastonl, Elizabeth

George, Connie
Gibbs, Annette
Gifford, Ralph
Gilbert, Jacquelyn
Giordano, Shirley
Glass, Thomas
Gloer, Lynne
Gobbel, Caroline
Goeckel, David

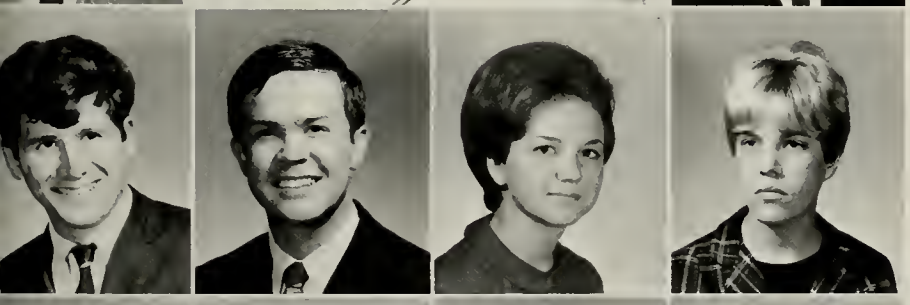

Goldin, Jerry
Goldwire, Anne
Grady, Cynthia
Grant, Nancy
Groene, Luke
Greenwood, Peter
Gribble, George
Griffin, Cecile
Grochan, Susan

Guest, Luther
Guill, George
Gunn, Deanna
Guyton, William
Hahhad, Jimmy
Hall, Cheryl
Hall, Katherine
Haluski, Julia
Hansen, Stephen

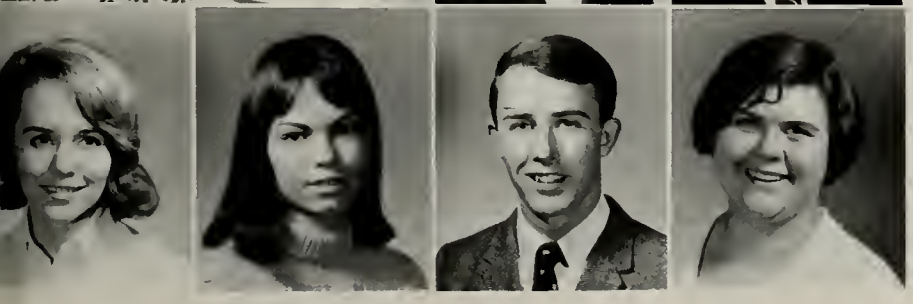

Hames, Dianne
Hamilton, James
Hammonds, Saylia
Harmon, Charles
Harrell, Robert
Harris, JoAnne
Harris, Sharon
Harris, William
Hawkins, Frances

# Sophomores

Hayes, Victor
Head, Susan
Hembree, Brenda
Henderson, Mary

Heitt, Chanley
Higgins, Julienne
Highsmith, Patsy
Hightower, Beverly

Hippman, Paul
Hochman, Sandra
Hodge, Richard
Holmes, Melvyn

Honeycutt, Harry
Hood, Olin
Hosea, Judy
Houston, Jack
Houser, John
Hudson, William
Huey, Patricia
Hughes, Anne
Hutcheson, Carol

Hutcheson, James
Hynes, Frank
Jackson, Geraldine
Jackson, Jim
Jackson, Wendell
James, Carma
Jarrard, Olivia
Jernigan, Gray
Johnson, Connie

Johnson, Doria
Johnson, John
Johnson, Johnny
Johnson, Linda
Johnson, Patricia
Johnson, Ruth
Jones, Alan
Jones, Dorothy
Jones, Kathy

Jones, Pamela
Jones, Conway
Karras, Kay
Keel, Barbara
Keith, Stephen
Kelly, Danny
Kelly, Kathleen
Kelnhofer, Marcia
Kenaston, Jeffrey

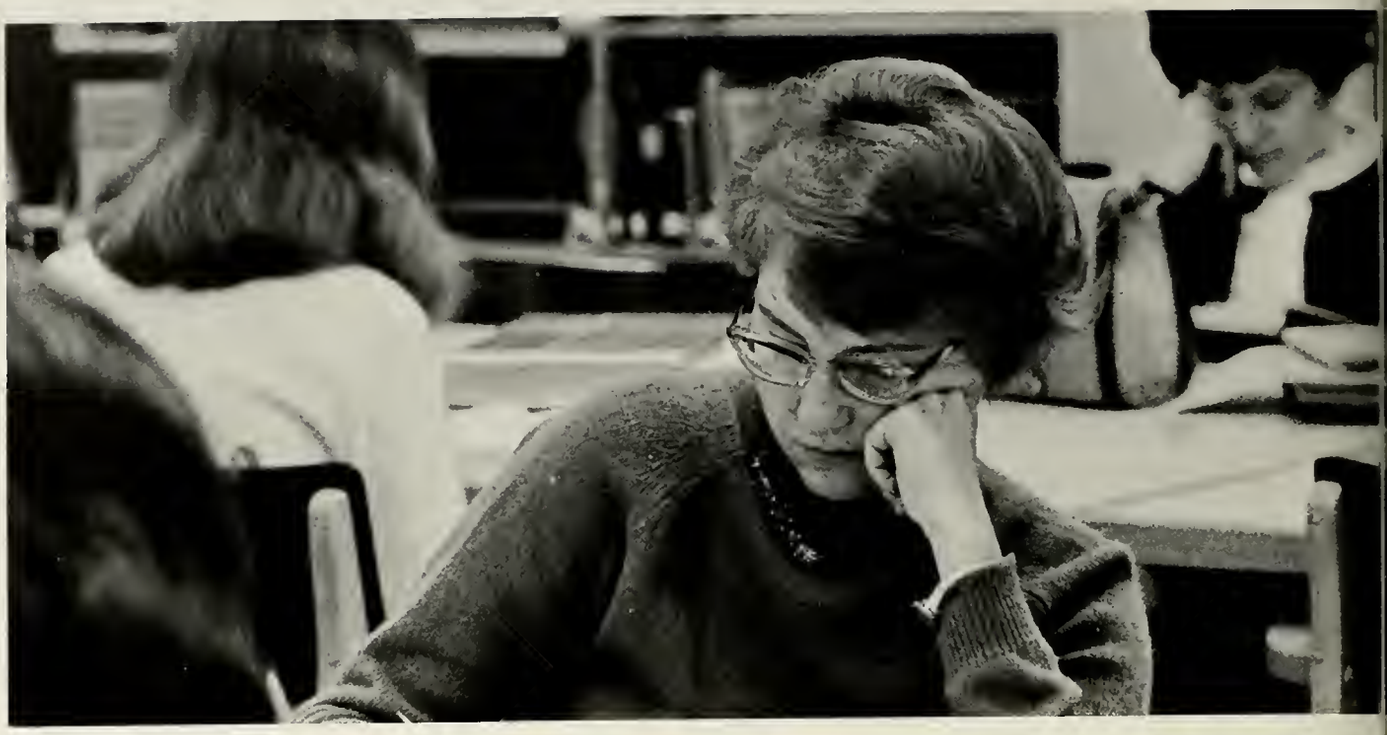

# Sophomores

Kenndy, Pamela
Kilpatrick, Larry
King, Carolyn
King, Charlie

King, Clyde
Kitchens, Gordon
Kitchens, Gail
Kite, Donald

Klug, Regina
Kohler, Cheryl
Kotlarz, Shirley
Kuglar, Dianne

Kuglar, Patricia
Land, Cheryl
Landers, Patsy
Lane, Donna
Lane, Gregory
Lawrence, Richard
Leiker, Carol
Lereah, Lucy
Lewis, Charles

Lockaby, Ronnie
Locke, W. P.
Loden, Barbara
Loeffler, William
Lopez, José
Lovett, William
Luke, Ben
Lunsford, Betty
Lyndberg, Lyndy

Lynch, Dorothy
Lyons, Marilyn
Malone, Sheila
Martens, Joan
Martin, Darrell
Martin, Pamela
Mathette, Ralph
Maynard, Mike
McCoy, Jimmy

McCullough, Donna
McFarland, Carl
McGarity, Allie
McGurn, James
McRae, Mariel
McWhirter, Nancy
Melton, William
Messner, Mary
Michael, Robert

# Sophomores

Minor, Al
Mitchell, Clyde
Monroe, Michael
Moore, Judy

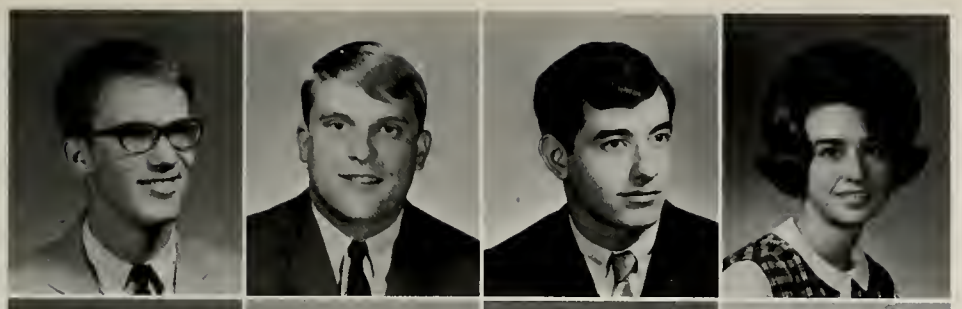

Moore, Martha
Moore, Sandra
Moore, Thomas
Moreland, Winton

Morgan, Larraine
Morgan, Rebecca
Morin, Mary Noel
Morris, Larry

Mote, Linda
Mrozinski, Tony
Munhall, Kathy
Murdock, Margaret
Murphy, Elaine
Nason, Laura
Nelms, Stephen
Nepote, Michael
Newman, Flora

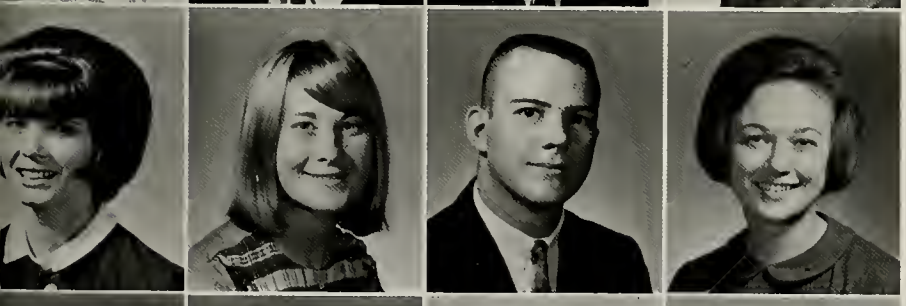

Newton, Elizabeth
Nicholson, James
Nickel, Bobbie
Novak, Loni
Nunn, Bobbi
Nyy, Jan
Olmstead, Carolyn
O'Neal, Joe
Osborne, Leslie

Oster, Carl
Ostrander, Betty
Otis, Nicholas
Owen, Annette
Owens, Daniel
Owens, Kathleen
Parker, Cynthia
Parker, Linda
Parker, Thomas

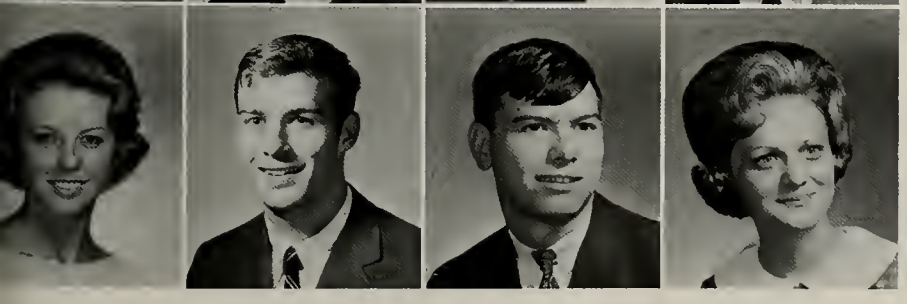

Parr, Maggie
Patterson, Clement
Patterson, Sandra
Pattillo, William
Patton, John
Patton, Patricia
Peck, Robert
Perry, Raymond
Peters, Gail

# Sophomores

Phillips, Nancy
Pierce, Patricia
Pitts, James
Pratt, Emond

Prescott, Phillip
Pressley, Julia
Puckett, Jane
Puckett, William

Pullin, Sandra
Quentin, Noel
Rainey, Margaret
Rainwater, Robert

Ralls, Diane
Randall, Shirley
Rawlins, Walter
Reavis, Bob
Reeves, June
Richards, Sandra
Richards, William
Richardson, Anne
Richardson, Wilbur

Ricks, Brenda
Roach, Doris
Rogers, Hans
Rosenberg, Phillip
Ross, Franklin
Ross, Mary Ann
Rostneck, Sandra
Rowan, Ralph
Russell, Sara

Rutledge, David
Salmond, William
Samples, Barry
Samples, Greg
Sams, Carolyn
Sandeen, Carol
Sauls, Cheryl
Schramfer, Lon
Schraudenbach, Jane

Scheuerman, Michael
Seale, Michael
Seale, Richard
Segraves, Laura
Sellers, Ila
Sharp, Kay
Shaw, Wanda
Sheard, Emily
Sheldon, John

# Sophomores

Sheram, Katherine
Sherman, Joy
Shiflett, Mather
Shriver, Rick

Sims, Ronald
Sloan, Roger
Smith, Clyde
Smith, Daniel

Smith, John
Smith, Mike
Smith, Sally
Smith, Jimmie

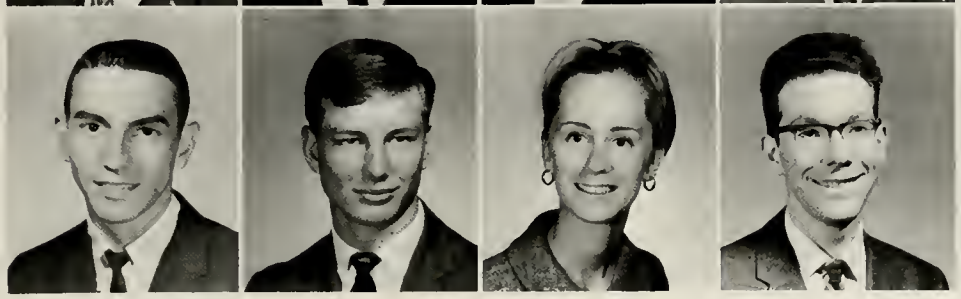

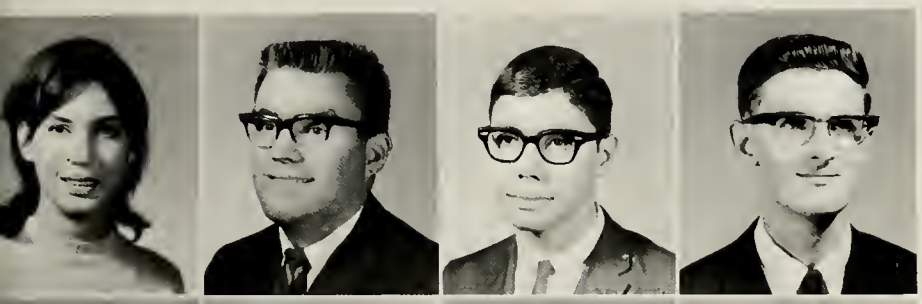

Sneed, Joel
Snow, Donald
Soloman, Sonna
Soto, Carlos
Spencer, Carolyn
Spivak, Deborah
Spring, Gordon
Squadrito, Charles
Stanton, William

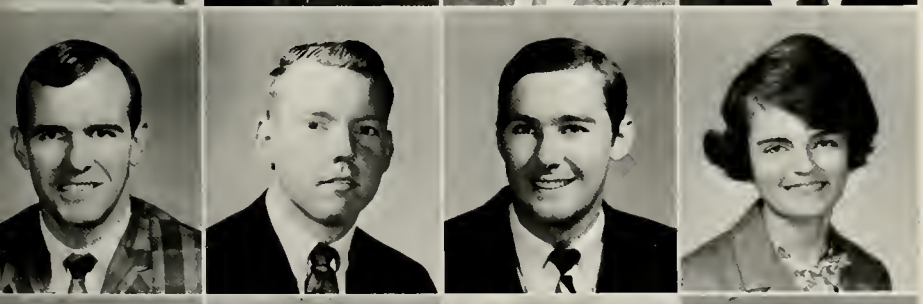

Staton, Margie
Steele, Donna
Stephens, James
Stewart, Lynn
Stone, Barbara
Stout, Robert
Strevel, William
Strickland, Frank
Strong, Helen

Sturgeon, Lyndae
Stubbs, James
Suber, Jeff
Swafford, Judy
Swindall, David
Talias, Nicholas
Taylor, Jean
Teske, Karen
Thigpen, Pat

Thirlwell, Sandra
Thomas, Jeff
Thomas, James
Thomas, Joyce
Thomason, David
Thompson, Lillian
Thompson, Susan
Thornton, Ernest
Thornton, Dyanne

Tidwell, Christine
Tiedge, Dianne
Tierney, Mary Jane
Tolley, James
Trammell, Linda
Traylor, Jerry

Tsoukalas, Effie
Tucker, Mary
Turnipseed, Richard
Van House, Jeanne
Vanzant, Martha
Vester, James

Voegtlin, George
Walker, Claude
Wallace, Charles
Wallhausen, Bob
Wallis, James
Walsh, Thelma

# Sophomores

Walters, John
Ward, Cathy
Ward, William
Warnock, Benny
Weldon, Terry
Werner, Fred
West, Lane
Westlake, Barbara
Wheeler, David

Wheeler, Stacey
Whitney, Alyce
Whigham, Dan
White, Barry
White, Carole
Wicker, Dianne
Wilbanks, John
Wild, Jarla
Wilder, Peggy

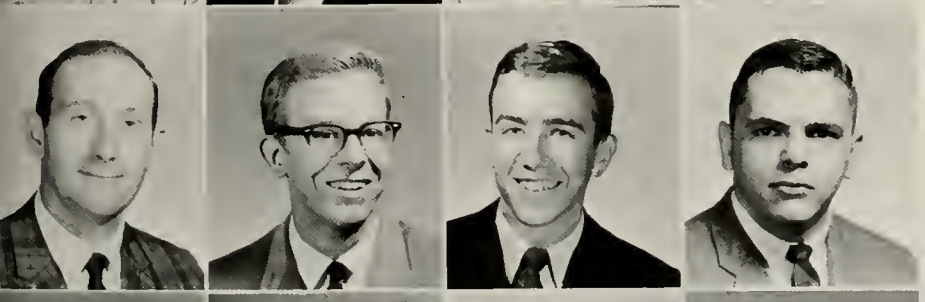

Wilkins, Joan
Wilkins, Joyce
Williams, Gloria
Williams, Lynda
Williams, Peggy
Williams, Richard
Willingham, Mitchell
Wilson, Charles
Wilson, Elmer

Wilson, John
Witter, Dave
Wofford, Marie
Wofford, Stephanie
Wood, Catherine
Wood, Ronald
Woodward, Teresa
Wyndetts, Robert
Ziglin, Alan

Aaron, Alan
Aaron, Martha
Aberg, Virginia
Adams, Bill
Adams, Nan
Akins, Elsie
Alessi, Linda
Allen, Lucy Jo
Allen, Romona

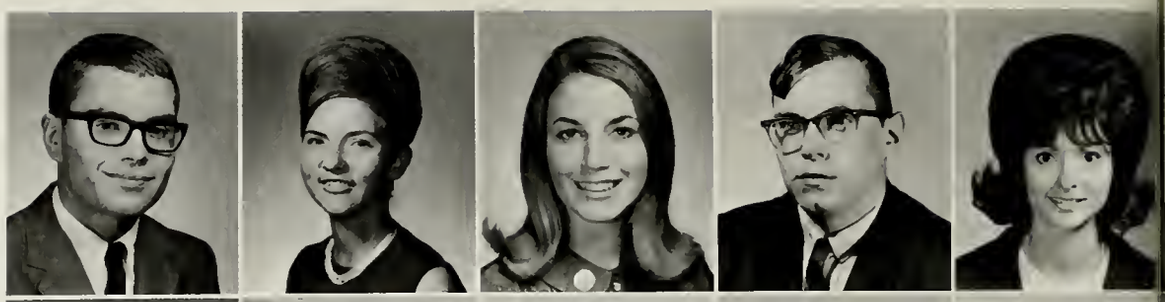

Allen, Teresa
Allison, Ronald
Allison, Tony
Almgren, Samuel
Altwies, James
Aman, James
Anderson, Bill
Anderson, Donald
Anderson, Donna

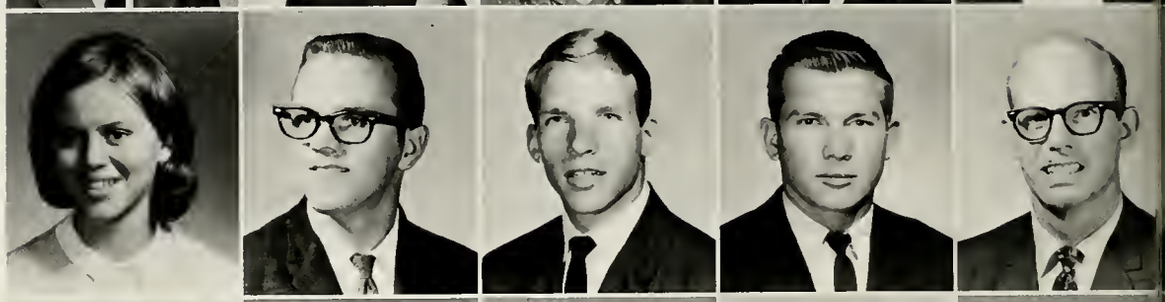

Anderson, Jackie
Andreasen, Astrid
Annis, Camilla
Antebi, Suzanne
Apt, Susan
Archer, Sherie
Ash, Mary
Ashworth, Paulette
Atchison, Linda

Atkinson, Ann
Ayers, Veronica
Bailey, Anne
Bailey, Lilian
Baker, Karin
Baldwin, JoAnn
Ballew, Beverly
Barclay, Brenda
Barnet, Rita

# Freshmen

Barrentine, Sandra
Beck, Daryl
Beck, Margaret
Becker, Heleen

Beech, Marilyn
Beech, Sherri
Bell, Karen
Bell, Patricia

Belle Isle, Robert
Bellville, Linda
Belt, Thomas
Beltran, Mary Ann

Bennett, Jerry
Benson, Nancy
Bentley, Cheryl
Berrell, Lorraine
Best, Sharon
Bias, Gilda
Biegeleisen, Joseph
Bilodeau, Roxie
Bingham, Frances

Birchenall, Michael
Biscoglia, Ray
Bivins, Michael
Blackstock, Anna
Blake, Dannetta
Blanton, Deanna
Bode, James
Boguski, Beverly
Bohler, Priscilla

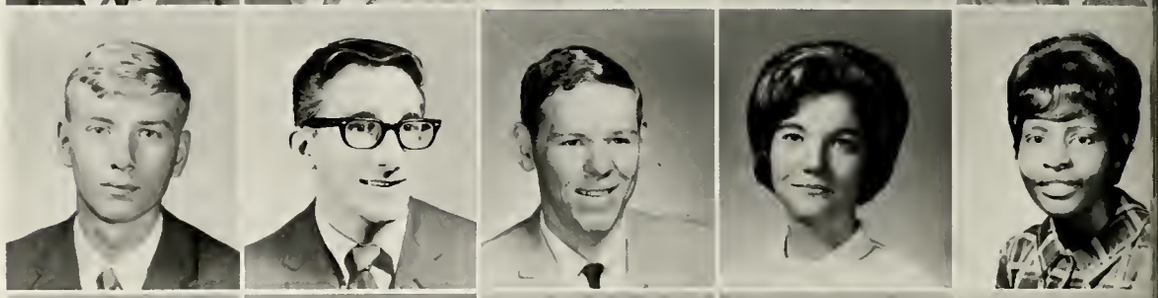

Bone, Elaine
Bone, Susan
Boutelle, Nancy
Bowman, Anita
Bowman, John
Boyd, Becky
Boyd, Donna
Brackett, Judith
Braddy, Scheryle

Bradley, Barbara
Bradley, Robert
Brantley, Diane
Breen, Sharon
Breland, Kathryn
Brink, Ann
Brinkman, Barbara
Broder, Margrit
Brogdon, William

# Freshmen

Brown, Anneta
Brown, Brynn Dee
Brown, Connie
Brown, Donald

Brown, Janie
Brown, Michael
Brown, Stanley
Broyles, Glenda

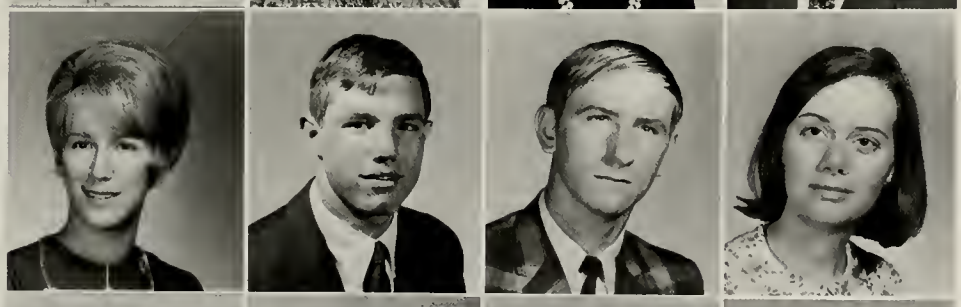

Brumbelow, James
Brusch, Barbara
Bryan, Robert
Bryans, Lylah

Bryson, Helen
Bulloch, Wilma Jane
Burgess, Julie
Burgess, Susan
Burke, Mary Elizabeth
Burkett, Kim
Burleigh, Andrew
Burleigh, Eric
Burris, Arlene

Burton, Karen
Bussey, Ruth
Butler, Beverly
Butler, Brenda
Byers, Nedra
Cain, Katherine
Camp, Patricia
Campbell, Christine
Campbell, Mary

Campbell, Robert
Campbell, Sandra
Canady, Alberta
Carr, Marilyn
Carrell, Carlos
Carson, Melanie
Cartes, Brenda Sue
Carter, John
Cartwright, Jean

Cason, Nancy
Castleberry, Jeff
Caston, Jennie
Cates, Jo Anne
Caylor, Janelle
Cenker, Carla
Chamblee, James
Channell, Linda
Childress, Susan

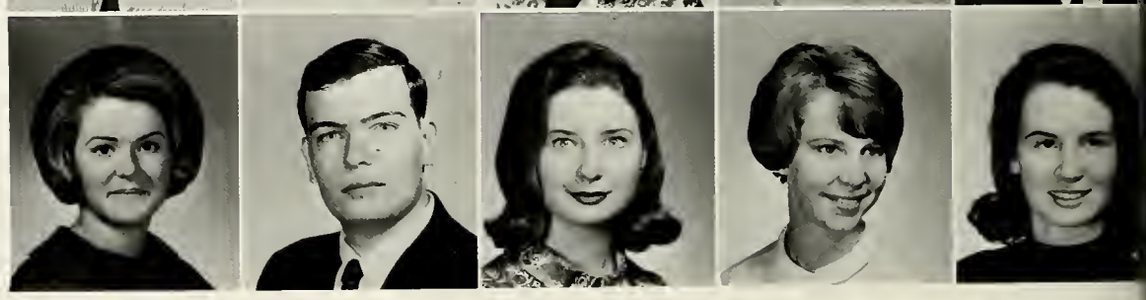

# Freshmen

Clark, Christine
Clonts, Susan
Boyle, Mike
Coates, Benjamin

Cochran, Claudia
Cochran, Margaret
Cochran, Rita
Coffee, Jane

Coggin, Emmett
Coile, Teresa
Cole, Annette
Cole, Robert

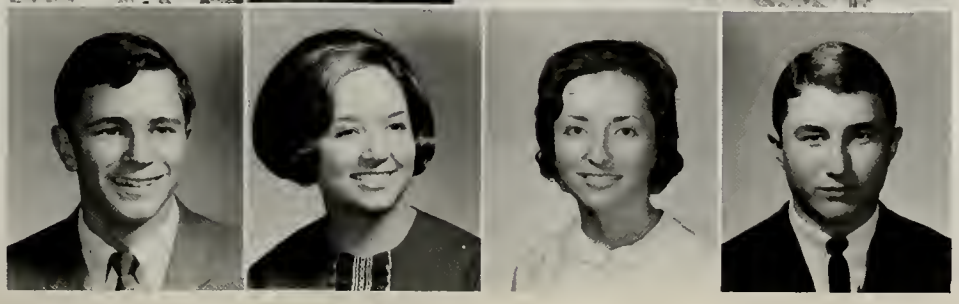

Collier, Harvey
Collier, Jane
Collier, Mary
Collier, Nancy
Collins, William
Connell, Mary
Connell, Sandra
Cooke, Mary Ann
Cooper, Nancy Jo

Coopman, Danilu
Copeland, Mel
Corbett, Harriet
Corley, Donald
Cortese, Teresa
Cory, Carol
Costello, John
Coston, Carolyn
Couch, Kenneth

Courtney, David
Cousineau, Verda
Cowan, Linda
Cox, Diane
Crane, Sandra
Crawford, Peggy
Crawford, Sandra
Crawford, Steven
Crockett, Carolyn

Cronan, Gail
Cronin, Penelope
Cross, Wilson
Culberson, Pamela
Culpepper, Sandra
Cumby, Patricia
Cummings, Carol
Cunningham, Pat
Cunningham, Vicky

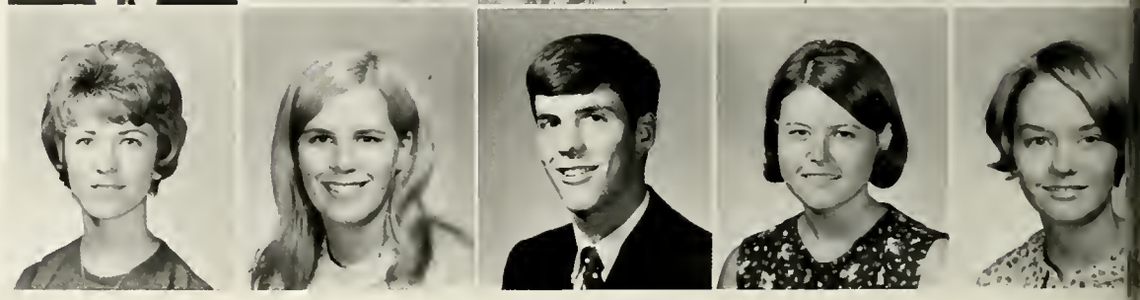

# Freshmen

Curtin, Linda
Cutts, Georgie
Cutts, Robert
Czarnowsky, Allan

Danese, Ursula
Daniel, Mary
DaSantos, Pamela
D'Aubert, Elaine

Davis, Angela
Davis, Betty
Davis, Christie
Davis, Sharon

Day, Glennette
Deadwtler, Harold
Deal, Alice
Dean, Lynda
Dear, Christina
DeBord, Sara
Dee, Mary Carole
Dewberry, Michael
Dickson, Linda

Dietz, Adele
Dimsdale, Lynn
Dodge, Martha
Dolan, Paul
Donahue, John
Donahue, Mary Ann
Donaldson, Jacqueline
Donaldson, Phyllis
Donovan, Melissa

Doughty, Barbara
Drane, Kenneth
Drenning, Lela
Duckett, Carol Ann
Dunlap, Bonny
Durham, Thomas
Dykes, Lynda
East, Mary
Eaton, Gail

Eaves, Barbara
Edgar, John
Edmondson, Toni Lee
Edwards, Emma
Edwards, Sherry Sue
Efferson, Robert
Egan, Caroline
Ellis, Forrest
Ellis, Jessica

# Freshmen

Elser, Ellen
Elser, Wanda
Eppinga, Cynthia
Erickson, Shari

Ethridge, David
Evans, Sandra
Evensen, Candace
Fagan, Harold

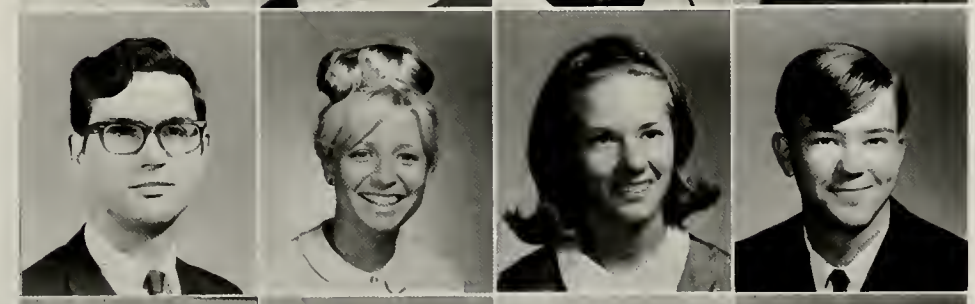

Fair, Linda
Falk, Gyda
Farrell, Marilyn
Ferguson, Faith

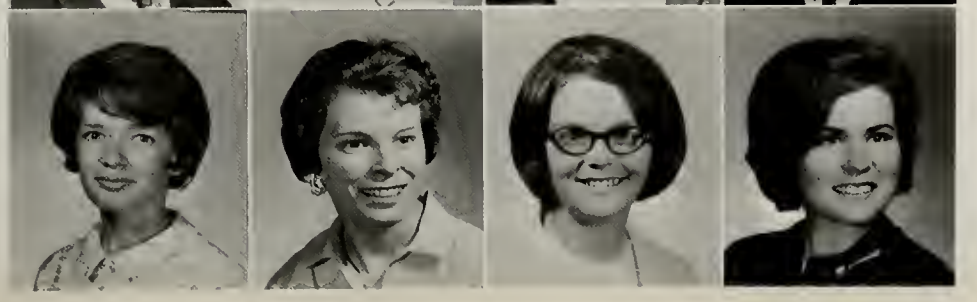

Ferguson, Mary Anna
Ferris, Fred
Field, Betty
Fields, Tommy
Fisher, Terry
Flasher, Linda
Fleagle, Arlene
Fleagle, Susan
Ford, Fred

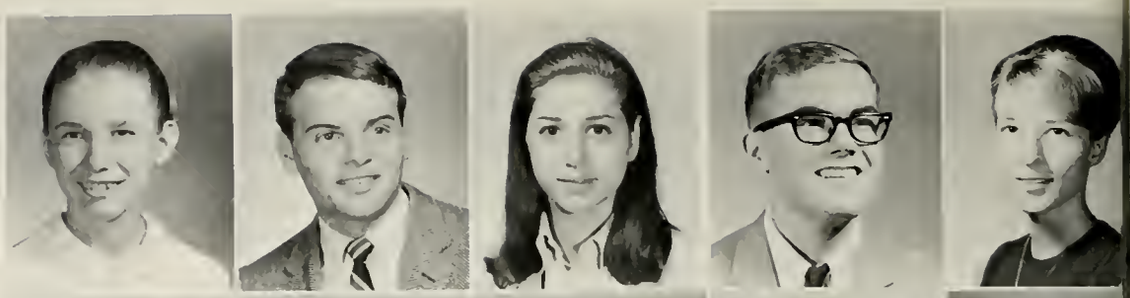

Foster, Gerry
Foster, Ronald
Fowler, Ann
Fox, Sonia
Franklin, Janet
Fransko, Stephanie
Fraser, Johnny
Freeman, Marsha
Fries, Carolyn

Fuller, Ronald
Gabriel, Anita
Galloway, Terry
Gamble, Rita
Gardner, Eddie
Garrison, Jeanne
Garrison, Joanna
Garrison, Judy Ann
Gasparotto, Betty

Gatehouse, Linda
Geddie, Marlene
Geist, Dorothy Ann
George, Edwin
George, Lynda
Gercken, Kathleen
Gill, Michelle
Gillham, Ann
Givens, Leonard

# Freshmen

Gleason, Nancy
Gober, Enola
Golenia, Thomas
Good, Jan

Goodrum, James
Graham, Phillip
Granger, Kathryn
Granger, Marian

Granholm, Sharon
Grant, John
Gray, James
Green, Bryant

Green, Tony
Greene, Janet
Greer, Nancy
Griffis, Annette
Griggs, Linda
Grimes, Bruce
Grist, Donald
Grochan, Dorothy
Grogan, Wade

Gruener, Ortrun
Guthrie, Janice
Haddock, Kathryn
Hagler, Martha
Hallman, Margaret
Halstead, Brenda
Hames, Milton
Hamilton, Barbara
Hammond, Joan

Hampton, Donna
Handlee, Frances
Hankey, Carole
Haralson, Howard
Harper, Linda
Harris, Beverly
Harris, Carl
Harris, Gary
Harris, Kelly

Harris, Lynn
Harris, Nancy Lee
Hartley, Arthur
Hastreiter, Barbara
Hatchell, Joel
Hauch, Elmore
Hawkins, Denver
Hawkins, Mary
Hawkins, William

# Freshmen

Haynes, Cathy
Hazelwood, Edna
Heaton, Gwen
Helms, Gail

Hendley, Pamela
Hendricks, Frederick
Henley, Randall
Henson, Barbara

Hermes, Linda
Herndon, Gayle
Herndon, James
Hightower, Jane

Hitchcock, Eileen
Hitt, Brian
Hochbaum, Helene
Hofer, Hugh
Hoffman, Alexander
Holmes, Richard
Hope, Laura
Hopper, Nancy
Horman, Jean

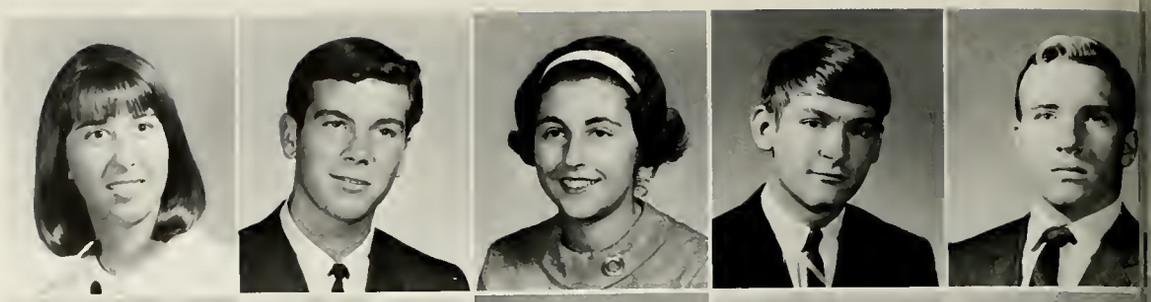

Horne, Marty
Horton, Nancy
Horton, Patsy
House, Laurie
Housworth, Richard
Hudlow, Beverly
Hudson, James
Huff, Bill
Huff, William

Huffman, Linda
Hughes, Linda
Hull, Timothy
Hunnicutt, James
Hunt, Loa
Hurd, Allen
Hurley, Richard
Hunsucker, Kenneth
Huston, David

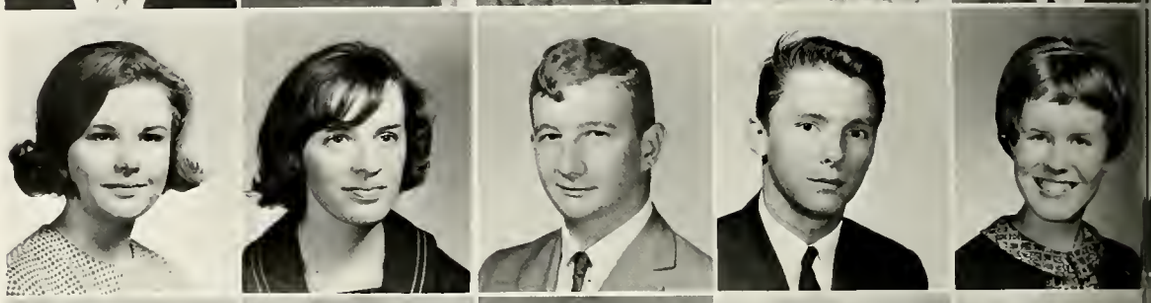

Hut, Inge
Hyde, Betty
Ingram, Cheryl
Intravia, Janet
Ivey, Gloria
Ivey, Patricia
Jackson, Barbara
Jackson, Carol Anne
Jackson, Jo Ann

# Freshmen

Jackson, Kathleen
Jackson, Pricilla
Jacobs, Margaret
Jenkins, Larry

Jodoin, Mary
Johanningmeier, Bill
Johnson, Angelynn
Johnson, Brenda

Johnson, Larry
Johnson, Lenora
Johnson, Mary
Johnson, Robbie

Johnson, Sharon
Johnson, Susan
Johnson, William
Johnston, Janet
Jones, Julianne
Jones, Nancy
Jordan, Kenneth
Josey, Patrick
Kalb, Virginia, Rose

Kassinger, Sarah
Keating, Kim
Keller, Jan
Kellum, Jeannie
Kelly, Frank
Kelsay, Patricia
Kelton, Sandra
Kemp, Nell
Kerr, Teressa

Ketvirtis, Susan
Kilgore, Jody
King, Frances
Kinnard, Charles
Kirkland, JoAnne
Klein, Noel
Knox, Terry
Knutsen, Dianne
Kristin, Gayle

Kujda, Cogee
Lamb, Diana
Lamb, Genie
Lzmmers, Edith
Langston, Nancy
Lankford, Kay
Latham, Tommy
Lawrence, James
Lawrence, Suzanne

# Freshmen

Leonard, Mike
Lett, Suzanne
LeVert, Joseph
Lewis, Dick

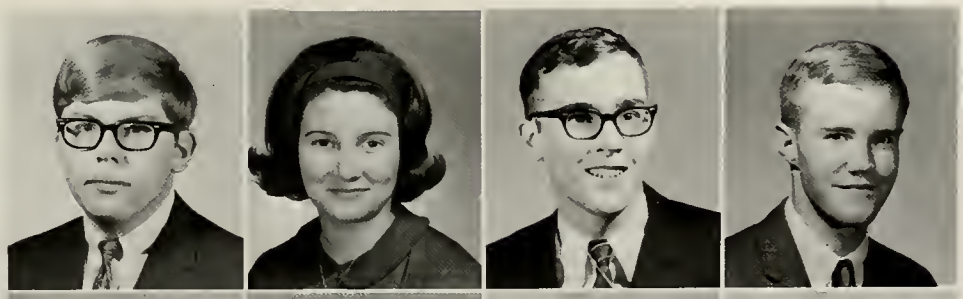

Lewis, Julia
Lewis, Kathryn
Lightner, Anita
Lindberg, Eva

Little, Michael
Logan, John
Lombardi, Sharon
Long, Constance

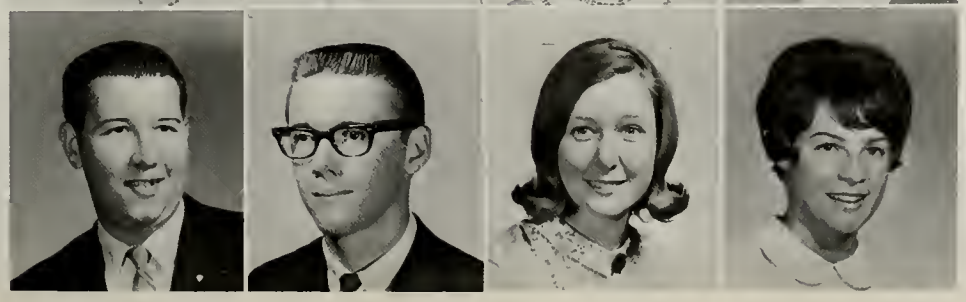

Lord, Sandra
Lorey, Susan
Lovejoy, Linda
Low, Priscilla
Lundin, Charles
Lunt, Millie
Luzier, Linda
Lynch, John
Lynch, Renee

MeBerry, Harry
McCauley, Harry
McClearn, Margaret
McCollister, Jerry
McCollister, Terry
McCosh, Paula
McCray, Melvin
McCullough, Margaret
McDaniel, James

McDonald, Robert
McEachern, Patsy
McElvey Randy
McGarity, Elaine
McGee, Brenda
McGee, Nancy
McGregor, Jessica
McGuire, Michael
McGuire, Terecia

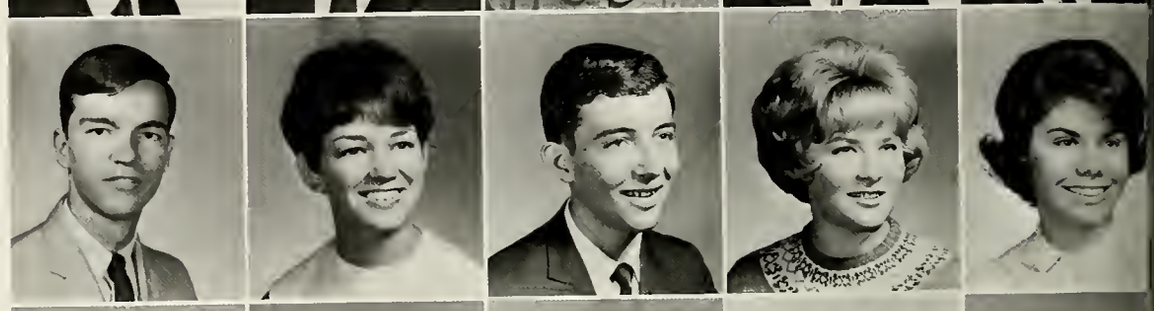

McIver, Sally
McKibben, Judith
McLauchlin, Fred
McLauchlin, Phillip
McLaughlin, Denise
McManus, Ronald
MacMeekin, Susan
McNeilly, David
McQuaig, Glenda

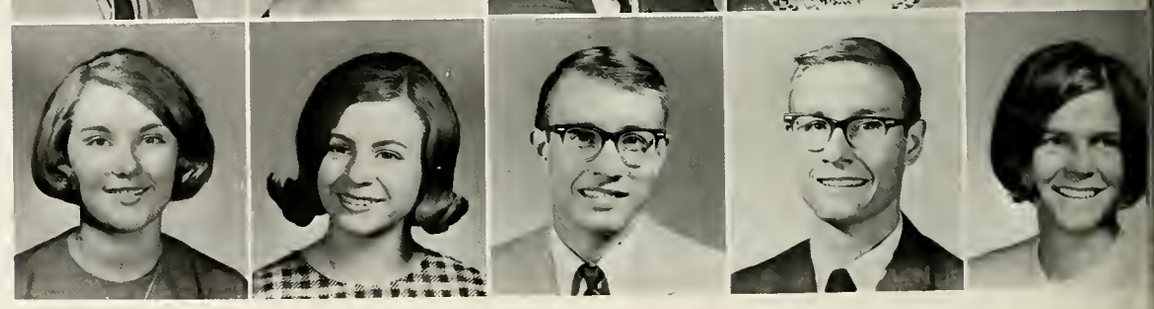

# Freshmen

Maddox, Julia
MaGill, James
Majcher, Patricia
Marler, Frank

Marler, Tommy
Marshall, Gregory
Marshall, Kathleen
Mathis, Teresa

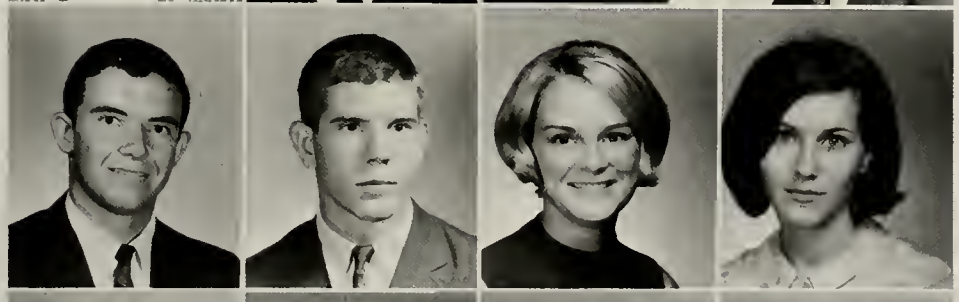

Martin, Judy
Martin, Linda
Masters, Ronnie
Matich, Leslie

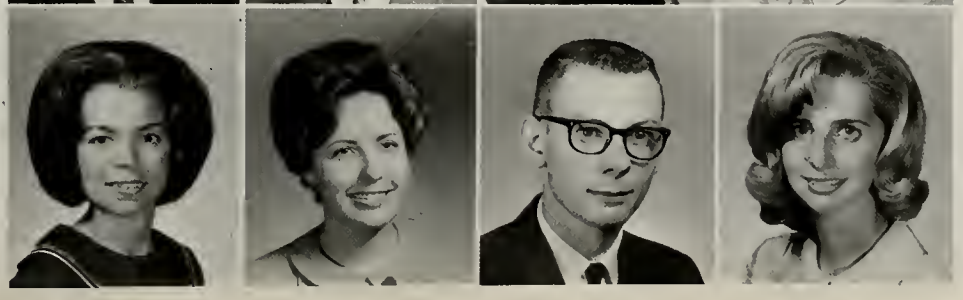

Mavromatis, Dotti
Maxwell, Bill
Maze, Carolyn
Meadors, Mary Ann
Meason, Charles
Medlin, Brenda
Melton, Marjorie
Mercer, Judith
Middleton, Margie

Miller, Connie
Mishasek, John
Mitchell, Linda
Moldavan, Michael
Molinari, John
Montesinos, Janet
Montgomery, Lynne
Moore, Kathleen
Moore, Lawrence

Morgan, Judy
Morgan, Patricia
Morgan, Toni
Morone, Sandra
Morris, Lynn
Morse, Sandra
Morse, Toni
Morton, Mari
Moss, Margaret

Murphree, Mary
Murphy, Margaret
Murphy, Patrick
Murray, Beverly
Murray, Rowland
Myers, Georgie
Neal, Marsha
Neely, Sharlotte
Neiner, Roseanne

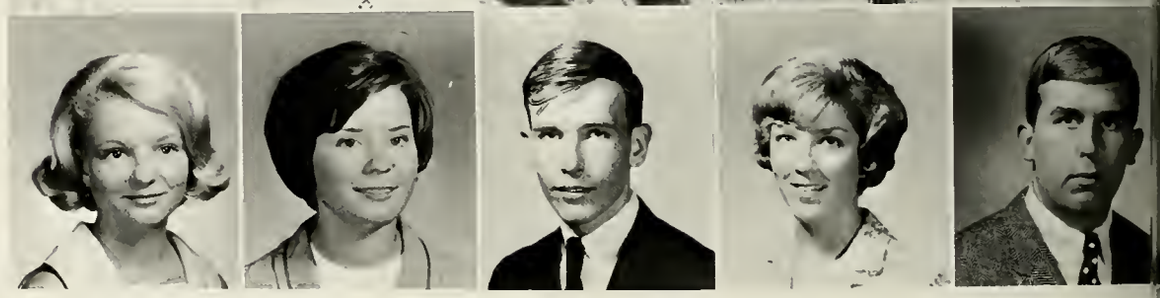

# Freshmen

Nelson, Karen
Nelson, Martha
Nerney, Margaret
New, Danny

Nichols, James
Nichols, Michael
Nikolas, Dacia
Nix, Vicky

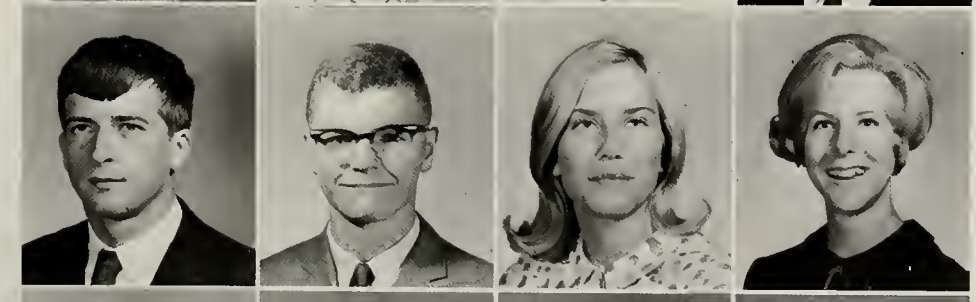

Norton, James
Norton, Teresa
Norvell, Beverly
Null, Diana

Nunnally, Marcia
Oakley, Lisa Lynn
O'Brien, Kathleen
Odom, Scarlett
O'Donnell, Cheryl
O'Donnell, John
O'Donnell, Susan
O'Kelley, David
Oliver, Glenn

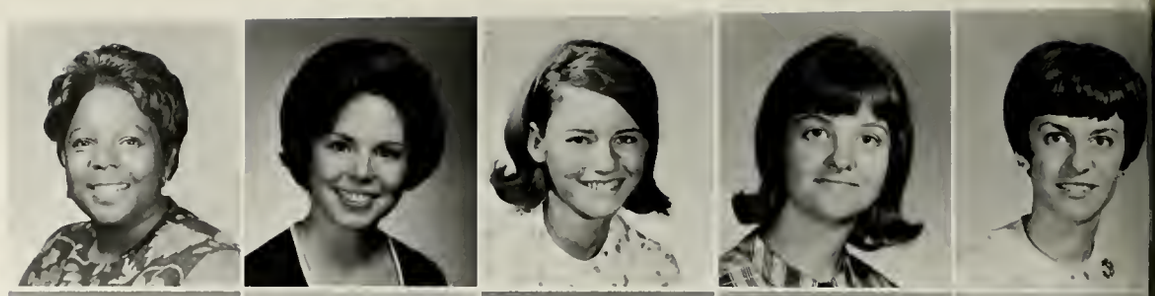

Oliver, Larrye
O'Loughlin, Beth
O'Neal, Sheleila
O'Neill, Robert
Overman, Olivia
Owen, Michael
Owens, Ronald
Pack, Linda
Pallone, Sally

Park, Donna
Parker, Carole
Parkman, Ann
Parks, David
Patmore, Barbara
Paul, Joseph
Pavuk, Stephen
Payne, Ethel
Pearce, John

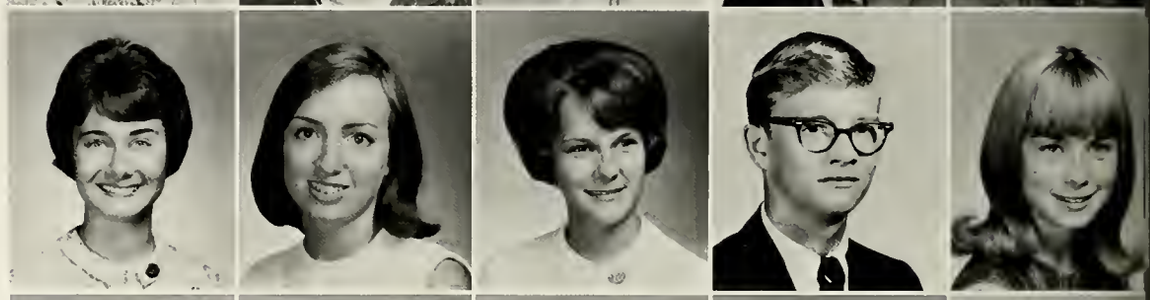

Pearce, Katherine
Pearson, Jackie
Peckinpaugh, Janie
Pendley, Sharon
Penick, Gail
Penson, Andrew
Perkerson, Nancy
Perry, Patricia
Peterson, Wanda

# Freshmen

Pici, Michael
Pierce, Delores
Pike, Alice
Pilgrim, Brenda

Pollack, Michael
Pollock, Phyllis
Poplin, Mike
Powell, Donald

Powers, Micheal
Prager, Kathleen
Pratt, Becki
Pressly, Carl

Price, Bill
Price, Clarence
Price, Joseph
Price, Michael
Price, Vivian
Prince, Dennis
Pruitt, Donna
Pulliam, James
Purcell, Carole

Quan, Jack
Rackley, Angie
Raflo, Howard
Rainwater, Philip
Ranson, Bernice
Rappold, Brenda
Ratterree, Robert
Ratzlaff, Rebecca
Rayburn, Tommy

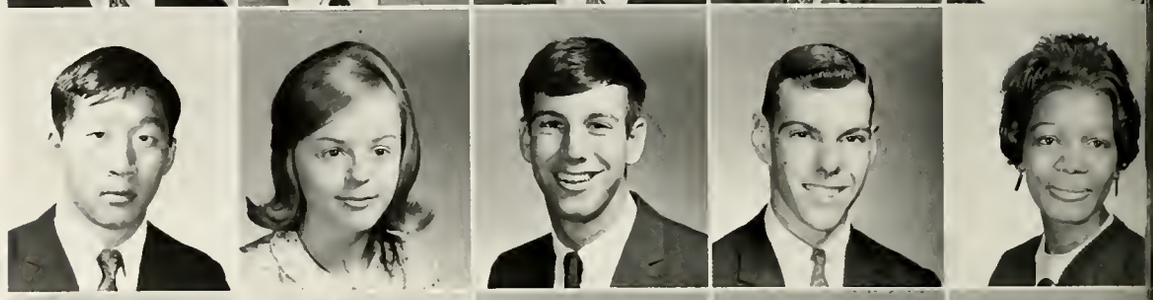

Rea, Lynda
Redd, James
Reddy, Hilary
Redmond, Joseph
Reekes, Louise
Reeves, Lynda
Reeves, Penny
Reeves, Tommy
Renas, Susan

Reynolds, Carol
Reynolds, Glenda
Reynolds, Lamar
Rhodes, Dorothy
Riccardi, Penelope
Rice, Susan
Ricks, Dorothy
Roach, Roy
Roberts, Ann

# Freshmen

Robertson, Dennis
Robertson, Roy
Robinson, Dewey
Robinson, John

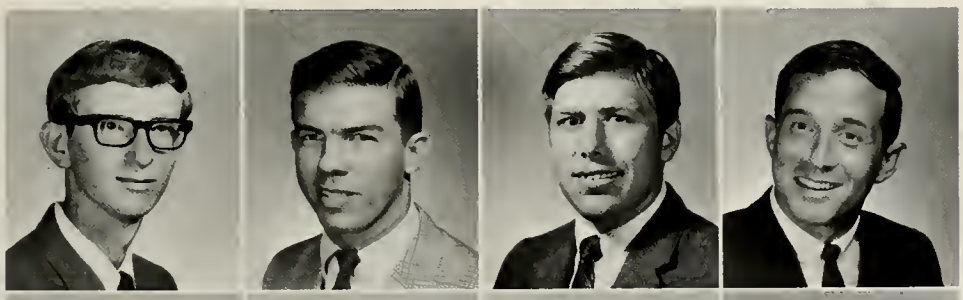

Roell, Gail
Rogers, Thomas
Rollins, Susan
Roney, Sharon

Roquemore, Nancy
Rose, Antha
Ross, Elizabeth
Rowe, Donna

Rowell, Charles
Rowell, Joe
Rowell, Phyllis
Rucker, Peggy
Ruditis, Baiba
Ruggeri, James
Rundquist, Kay
Russel, Jerry
Russell, Judy

Rutledge, Carol
Sammons, Miriam
Samoden, Thomas
Samples, Charles
Sampson, Janice
Sams, Marcia
Sanders, Catherine
Sanders, Lynda
Saucier, Julie

Saye, Linda
Schalct, George
Schattle, Jeanne
Scheufler, Cathryn
Schier, Sarah
Schmal, Nancy
Schneeburger, John
Schnur, Shirley
Schunck, Steve

Schwarz, Steven
Scruggs, Gwen
Seavy, Shery
Sharp, Suzie
Shattles, Cathy
Shaw, Claude
Shaw, Judy
Shawe, Shirley
Sheffield, Vivian

# Freshmen

Shell, Barbara
Shipe, Susuan
Shivers, Robert
Shofner, Faye

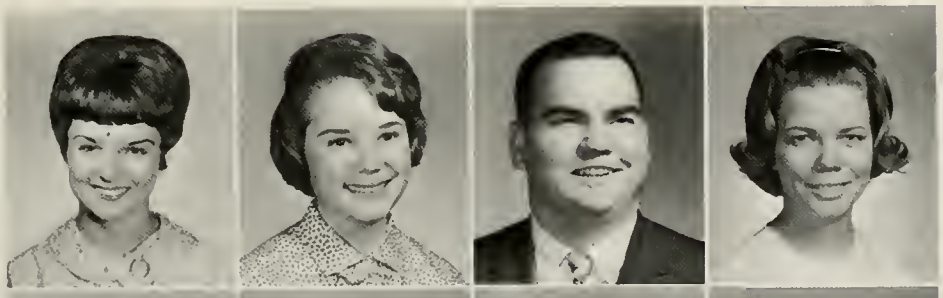

Shurbutt, Gloria
Simmons, Sharyn
Simonds, Carol
Singletop, Deward

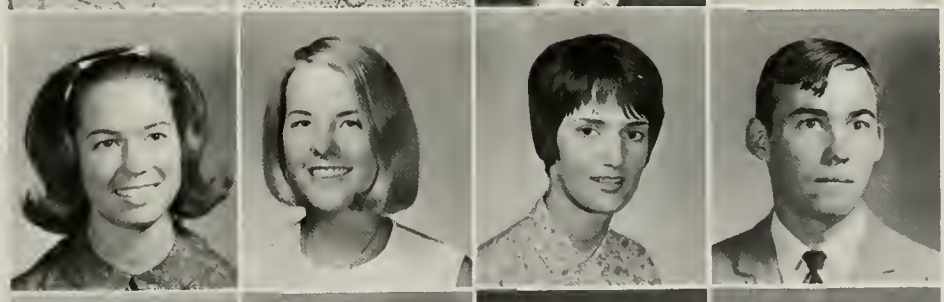

Slaton, Linda
Sluder, Wanda Faye
Smallwood, Linda
Smallwood, Shirley

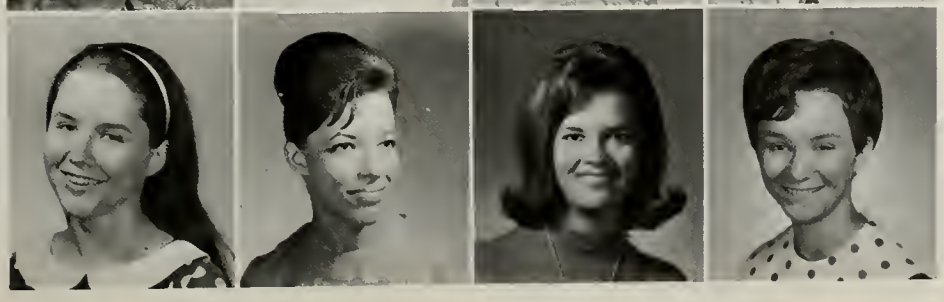

Smith, Charles
Smith, David
Smith, Glynda
Smith, Maggie
Smith, Marilyn
Smith, Patricia
Smith, Richard
Smith, Robert
Smith, Sallie

Smith, Sherry
Smith, Ted
Smoot, Maureen
Soto, Rita
Spearman, Kathryn
Spears, George
Speir, Eddie
Stanley, Jean
Stegman, Robert

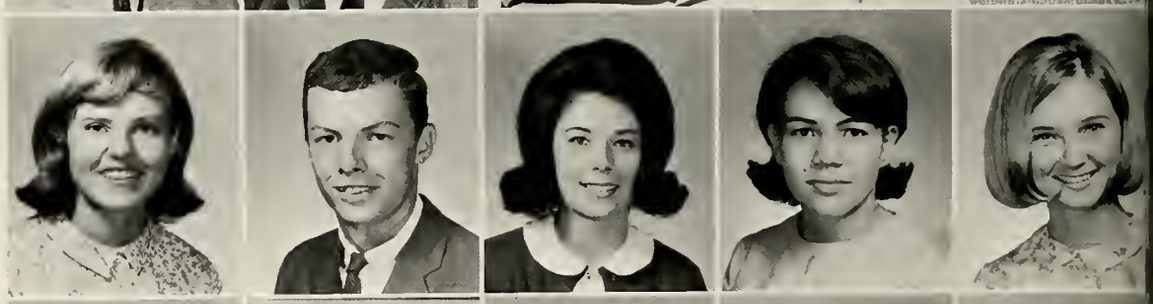

Steiner, Mallary
Stephens, Lee
Stephens, Lorene
Stephens, Mary
Stevens, Dorothy
Stevens, James
Stewart, Charles
Stith, Vicky
Stockbridge, Mary

Stone, Jan
Stowe, Sandra
Strain, Rise
Stringer, Dean
Strong, Billy
Stubbs, Patricia
Stumler, Marcella
Sullivan, Peggy
Summerlin, Alice

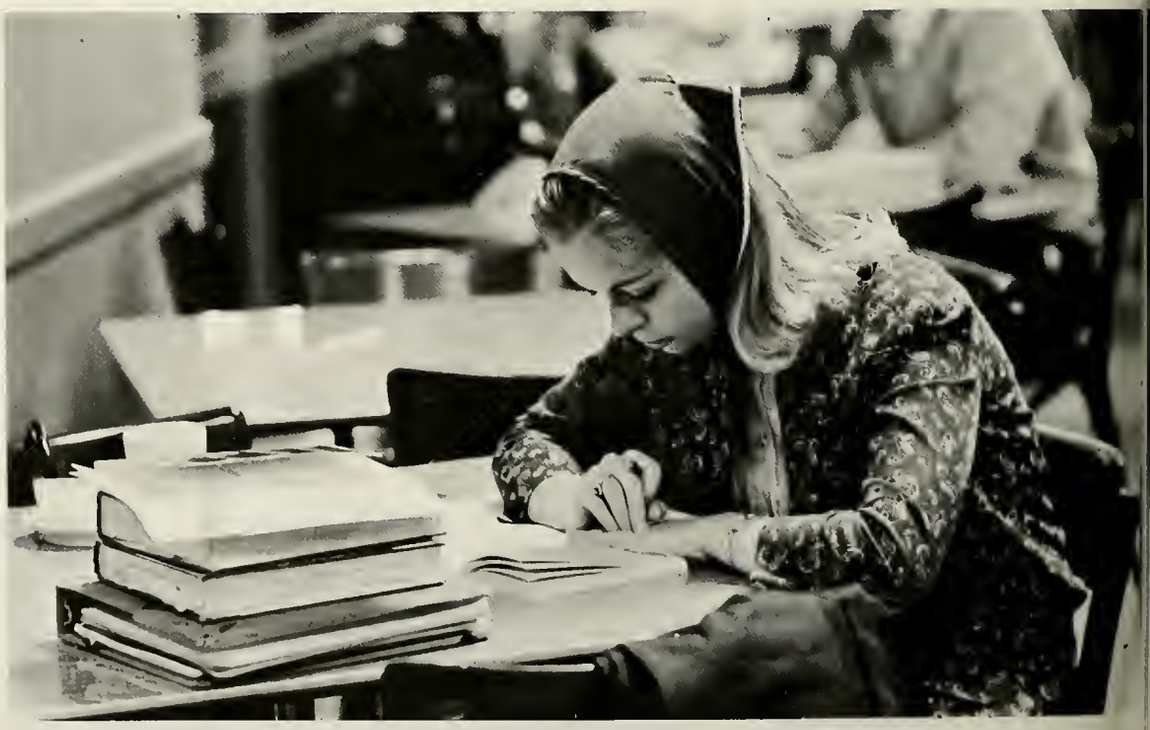

# Freshmen

Sumner, Karen
Sutherland, Willis
Sweat, Margie
Sweet, Brenda

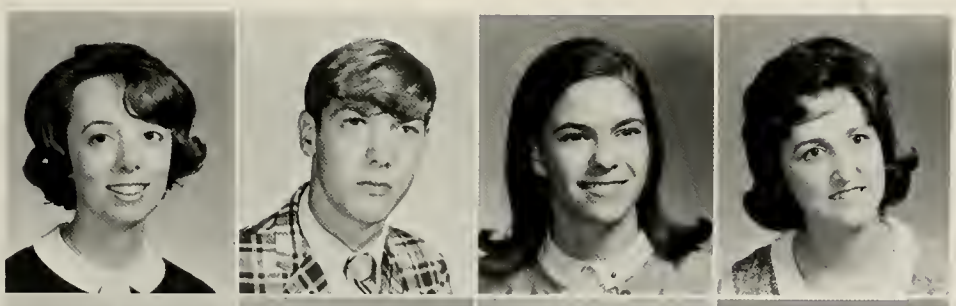

Swygert, George
Tate, Cheryl
Tatum, Anne
Taylor, Judy

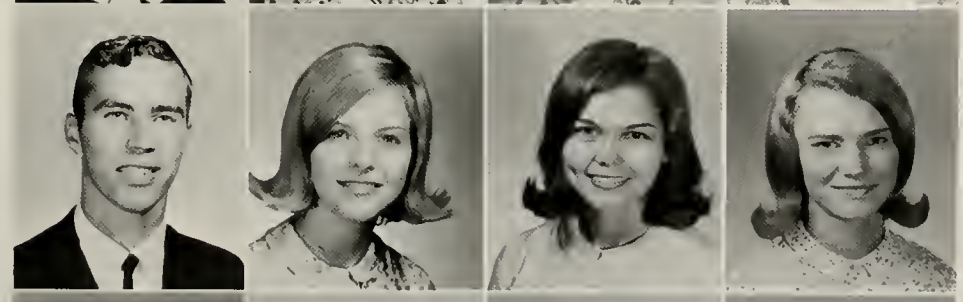

Taylor, Sarah
Terry, Polly
Thaxton, Barbara
Thomas, Susan

Thompson, Carol
Thompson, Diane
Threlkeld, Larry
Tiller, Ruth
Tilman, Joanne
Tipton, Linda
Todd, Carolyn
Touchstone, Sherry
Townsend, Lizabeth

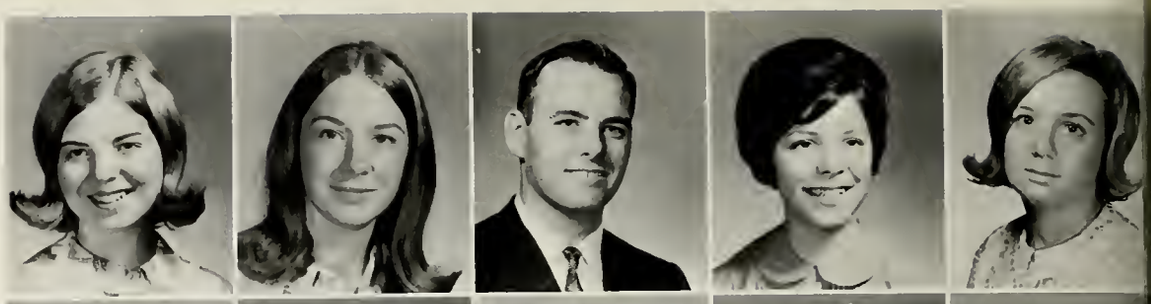

Tracy, Patrick
Trotter, William
Tucker, David
Tucker, Sheila
Tucker, Susanne
Tully, Dorothy
Tumlin, James
Turner, Aaron
Turner, Cheryl

Turner, Margaret
Turner, Robert
Turner, Shirley
Ueltschi, Cynthia
Ulery, Gerald
Underwood, Terry
Valera, Evina
VanDyck, Diane
Vick, Connie

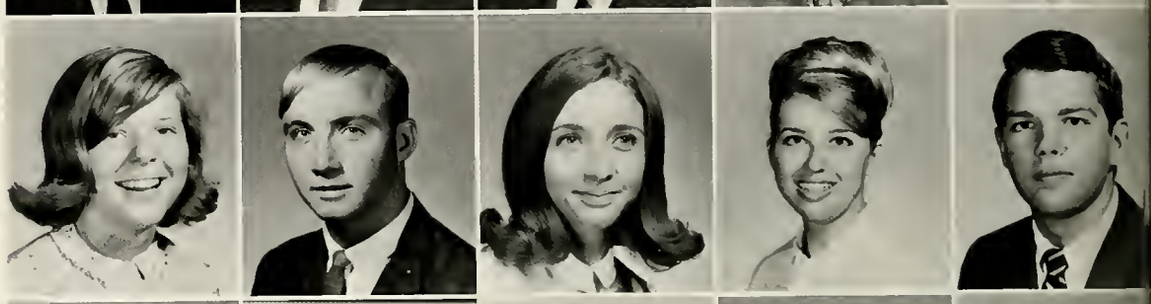

Vinson, Rebecca
Wagnon, Martin
Waldelich, Mary
Wait, Sheila
Walker, Jessica
Waller, Dorothy
Waller, Johnny
Walls, Linda
Walton, Gail

# Freshmen

Waltz, Maxine
Warren, Donald
Warren, Michael
Wascovich, Constance

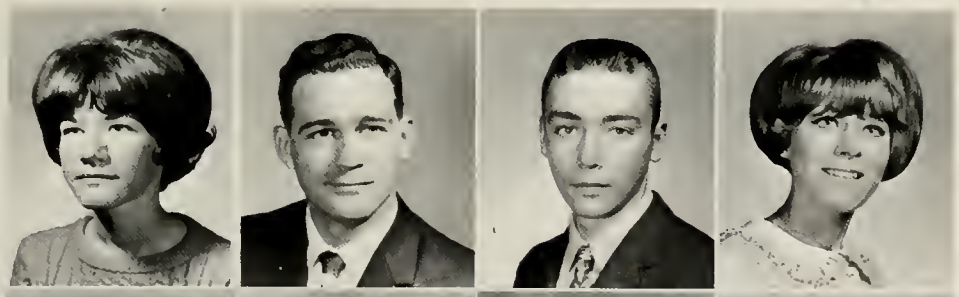

Watkins, Ann
Watterson, Shirley
Weatherford, Peggy
Weber, Elaine

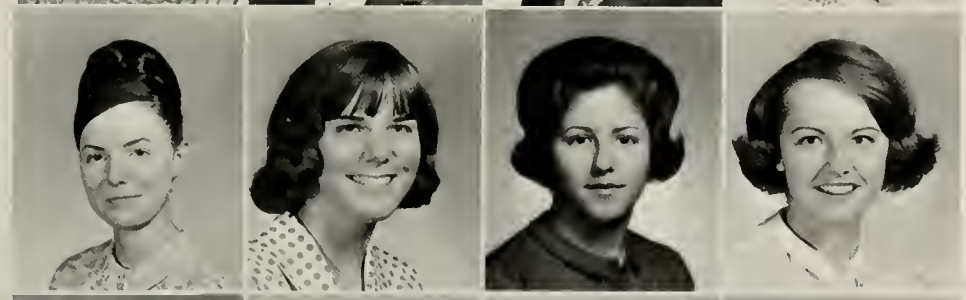

Wellborn, Deborah
Wellons, Linda
Wells, Maureen
West, Pamela

West, Sherry
Wheeler, James
White, Judy
White, Sheila
Whitworth, Charles
Wiggin, Gina
Wiggins, Carlton
Wilbur, Kathy
Williams, Beverly

Williams, Cal
Williams, Diane
Williams, Karen
Williams, Pam
Williams, Phillip
Williams, Sharon
Willingham, Cynthia
Willis, Rebecca
Wilson, Janice

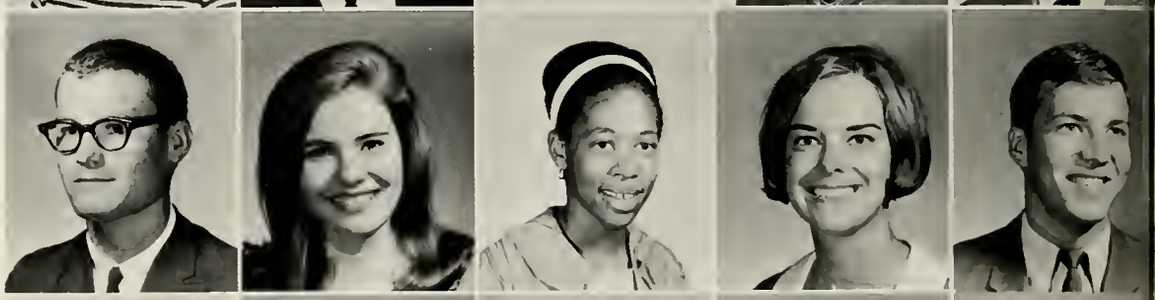

Wilson, Michael
Wilson, Rickey
Wilson, Walburga
Wingo, Anne
Witherington, Sue
Wofford, Laura
Wolf, Danny
Wood, Barbara

Wood, Nancy
Woodall, Diane
Woods, Sherry
Wyatt, Patricia
Yarbrough, Dean
York, Gail
Young, Mary Ann
Ziesler, Julie

# Freshmen

A


Aaron, Alan, 159, 358
Aaron, Maratha, 358
Abbott, William, 319
Abell, Douglas, 283
Abell, Judith, 339
Albercrombie, Clarence, 210
Aberg, Virginia, 358
Ables, Linda, 339
Abner, Gary, 90, 197, 209
Abrams, Ellis, 339
Abrahms, Ann, 144
Ackett, Lucy, 283
Adams, Beth, 319
Adams, Calvin, 339
Adams, Craig, 214, 319
Adams, David, 339
Adams, Floyd, 130, 319
Adams, Fred, 214
Adams, Michael, 187, 319
Adams, Judith, 148, 319
Adams, Katherine, 339
Adams, Mary, 283
Adams, Randall, 339, 175
Adams, William, 283
Adams, Nan, 358
Andrews, James, 339
Andrews, Joseph, 339
Andrews, Richard, 339
Angel, Michael, 167, 339
Annis, Camilla, 358
Antebi, Judy, 177, 339
Antebi, Suzanne, 146, 177, 358
Appling, Elaine, 339
Apt, Susan, 358
Archer, Sherie, 358
Armbrecht, Branda, 117, 148, 283
Armstrong, Gayle, 339
Arnold, Lucy 147
Arnold, Alice, 179
Arrendale, Jerry, 339
Arrendale, Shirley, 339
Arrington, Audrey, 339
Arrington, Robert,
Arroye, William, 105, 126, 339
Ash, Glynn, 339
Ash, Mary, 358
Ashworth, Jane, 358
Askue, William, 121, 272
Astin, Janice
Atchison, J. L., 272
Atchison, Linda, 112, 358
Aten, Judy, 319
Atkins, Michael, 339
Barber, Kenneth, 319
Barclay, Brenda, 358
Barfield, Robert, 283
Barfield, Tyra, 112, 339
Barkett, Mary, 339
Barnard, Linda, 199
Barnes, Samuel, 283
Barnet, Rita, 358
Barnett, Carl, 319
Barnett, John, 166
Barnett, Susan, 199, 339
Barr, John,
Barrentine, Sandra, 359
Barrett, Charles
Barrett, Patti, 199
Barrineau, Pat, 144
Barrocas, Rebeca, 319
Barronton, Neal, 272
Barthe, Lawrence, 272
Bartlett, Ben, 319
Bartlett, Isabel, 283
Bartlett, Jimmie Sue, 148, 319
Bassett, Paul, 283
Bates, Terry, 339
Baughv, Phyllis, 148
Baumgartner, Jim, 339
Bean, Charles, 319
Beasley, Shebael,

Adams, William, 358
Adocock, Donna, 199
Ahl, James, 339
Aiken, Edward, 153, 283
Aiola, Mary Ann, 339
Akins, Elsie, 358
Alberson, Gary, 283
Aldridge, Johnny, 113, 319
Aldridge, Lida, 283
Aldridge, Johnny, 156
Alessi, Linda, 358
Alexander, Gary, 106, 155, 319
Alexander, Larry, 167, 319
Alexander, Woody, 283
Allen, Andrea, 144, 283
Allen, Constance, 319
Allen, Lucy, 358
Allen, Phyllis, 191
Allen, Priscilla, 146, 283
Allen, Romoona, 358
Allen, Teresa, 358
Allen, William, 319
Allgood, John, 131, 138, 153, 156, 213, 319
Allis, Priscilla, 272
Allison, Ronald, 358
Allison, James, 358
Almgren, Samuel, 358
Altwies, James, 358
Aman, James, 358
Anderson, Brenda, 283
Anderson, Donna, 37, 51, 179, 358
Anderson, Gayle, 146, 283
Anderson, Gordon, 54, 206
Anderson, Jacqueline, 358
Anderson, Judy, 319
Anderson, Mike 210, 283
Anderson, Bill, 358
Anderson, Donad, 358
Andreasen, Astrid, 358
Atkinson, Harriett, 358
Atkinson, Mary, 339
Atkinson, Robert, 319
Attaway, Joan, 339
Austin, Barbara, 54
Autsolief, Elaine, 339
Axelson, Gordon, 283
Axelson, Rodger, 153, 283
Ayers, Richard, 105, 113, 122, 283
Ayers, Mary, 358


B


Bagiatis, Irene, 319
Bagley, Faye, 283
Bagley, Richard, 272
Bagwell, Carl, 216
Bailey, Bonnie, 135, 179
Bailey, James, 283
Bailey, Lillian, 358
Bailey, Margaret, 358
Baines, Robert, 272
Baird, Diane, 179
Baird, Rhett, 272
Baker, Carl, 319
Baker, Patty, 72
Baker, Karen, 199
Baker, Karin, 358
Baker, Vallene, 319
Baker, Van, 175
Baldwin, Jo, 358
Ball, Rosalie, 339
Ballard, Barbara, 319
Ballew, Beverly, 358
Ballew, Janice, 148, 319
Banks, George, 339
Banks, Lewis, 283
Banks, Robert, 339
Beavin, John, 160
Beck, Carl, 285
Beck, Daryl, 155, 359
Beck, Margaret, 359
Becker, Heleen, 359
Bech, Marilyn, 359
Beech, Sherri, 359
Beeland, James
Bell, Mary, 112, 187
Bell, Karen, 359
Bell, Pat, 359
Bell, William, 272
Belle Isle, Buddy, 156, 319
Belle, Isle, Robert, 156, 359
Bellinetti, Frank, 126, 216, 319
Bellville, Linda, 179, 359
Belt, Thomas, 175, 339
Beltran, Mary, 359
Bement, Mary, 359
Bement, Marty, 167
Benedit, Telipe, 285
Benedit, Juan, 285
Bennett, Elaine, 149, 339
Bennett, Kathy, 199
Bennett, Elwanda, 319
Bennett, William, 360
Benson, Benny, 319
Benson, Nancy, 360
Bently, Chryl, 130, 360
Bentley, Margaret, 319
Berg, Jean, 139
Bernard, Walter, 285
Bernhardt, David, 319
Bernhardt, Steven, 319
Bernier, Charles, 122, 285
Berrell, Lorraine, 112, 144, 360
Berry, Coy, 134, 319
Berry, Elaine, 199
Berthe, Mary, 117, 285
Best, Sheron, 360
Bias, Gilda, 142, 360
Biddulph, Thomas, 129, 160, 209, 285
Biddy, Martha, 319
Biegeleisen, Joseph, 360
Biegeleisen, Rosanne, 285
Bilodeau, Roxie, 360
Bingham, Carole, 142, 191, 360
Binion, Stephen, 160, 339
Birchenall, Michael, 360
Bird, Sue, 148
Bischoff, Frederick, 319
Bisconglia, Ray, 360
Bishop, Edgar, 318
Bishop, Linda, 339
Bishop, Lori, 339
Bird, Bettye, 285
Bird, Sue, 285
Bivin,James, 285
Bivins, Michael, 360
Black, Jerry, 86, 318
Black, Laurel, 339
Black, Nancy, 318
Blackstock, Anna, 360
Blackwell, Patrica, 14, 272
Blair, Anna, 339
Blake, Dannetta, 360
Blake, Janice, 339
Blake, Stephen, 318
Blakely, Tom, 339
Blalock, Charles, 272
Blanton, Deanna, 360
Blatt, Bennie, 339
Blaylock, Ronald, 339
Bledsoe, William, 52, 149, 285
Boaz, Daniel, 155, 285
Bobo, Linda, 285
Bode, James, 175, 360
Boerner, Ronald, 285
Bogozan, Joseph, 285
Boguski, Beverly, 187, 360
Boher, Priscilla, 360
Bohler, William, 285
Bolin, Melba, 74
Bolton, Joseph, 207
Bone, Elaine, 360
Bone, Susan, 360
Bone, Theresa, 339
Boring, Fred, 272
Boring, Paul, 285
Borland, John, 318
Botelho, Michael, 129, 207
Boudreaux, Eileen, 318
Boudreaux, Sybil, 54, 110, 114, 176, 285
Boutelle, Nancy, 191, 360
Bowlin, Chester, 285
Bowen, Jimmy, 339
Bowen, Linda, 54, 110, 114, 176, 285
Bowlin, Chester, 285
Bowlin, Patrica, 285
Bowman, Anita, 360
Bowman, Ed, 105, 106, 318
Bowman, John, 360
Boyd, Donna, 360
Boyd, Linda, 148, 318
Boyd, Rebecca, 360
Boyd, Ruthanna, 285
Boyd, Shirley, 318
Boyd, Thomas, 318
Boyett, James, 285
Boyle, John, 55, 105, 113, 123, 145, 287
Boyle, Mike, 363
Boyter, Jan, 339
Brackett, Judith, 360
Bracken, Bill, 86, 87
Braddy, Scheryle, 360
Bradford, Joe, 287
Bradly, Barbara, 360
Bradley, Bruce, 318
Bradley, LeJeune,
Bradley, Robert, 360
Braley, Dianne, 112, 130, 339
Branscombe, Alice
Brand, Richard, 339
Brandon, Frank, 160, 341
Brandow, Thomas, 160, 318
Brannon, Randall, 341
Brantley, Diane, 112, 360
Bray, James, .321
Breeden, Maratha, 341
Breedlove, Nancy, 341
Breen, Sharon, 360
Breithaupt, Truman, 341
Breland, Kathryn,360
Brewer, Cheri, 191
Brewer, John, 287
Brice, James, 321
Bricker, Barbara, 14
Bridges, Oppoe, 341
Briggs, Jack, 160
Brink, Ann, 360
Brinkman, Barbara, 51, 360
Britt, Helen, 287
Britton, John, 121, 287
Broder, Margrit, 360
Brodgon, William, 360
Bronaugh, Hugh,
Brooks, Sharon, 199, 287
Broughton, Elizabeth, 287
Brown, Allan, 341
Brown, Annetta, 361

Brown, Bryan, 179, 361
Brown, Connie, 361
Brown, Deborah, 341
Brown, Franklin, 321
Brown, Hiram, 175, 361
Brown, Janie Carol, 361
Brown, Michael, 361
Brown, Ricky, 321
Brown, Robert, 272
Brown, Stanley, 361
Brown, Susan, 176, 199
Brown, Vernon, 341
Brown, Walter, 321
Brown, Warren, 321
Brownlee, Sammy, 175
Broyles, Glenda, 361
Bruce, James, 216
Bruce, Wayne, 321
Brvin, Helena, 148, 321
Brumbelow, James, 361
Brumbelow, Jena, 321
Bruner, Natalyn, 179
Bruno, Deborah, 341
Brusch, Barbara, 361
Bryan, Robert, 361
Bryans, Lylah, 361
Bryant, Peggy, 187
Bryson, Helen 362
Buchanan, Betty, 144
Buchanan, Mary Louise, 272
Buck, Arvel, 175, 213, 321
Buice, Marie, 287
Bullard, A., 272
Bullard, Alma, 341
Bullard, Phillip, 287
Bulloch, Wilma, 362
Bunder, John 287
Burbidge, David, 272
Burden, Charles, 272
Burell, William, 123, 287
Burger, Anthony, 159, 341
Burgess, Julie, 362
Burgess, Susan, 362
Burke, Dianne, 341
Burke, Debby, 135
Burke, Kathryn, 14, 551, 197, 287
Burke, Mary, 321
Burke, Mary, 362
Burkett, Kim 199, 362
Burleigh, William, 362
Burleigh, Eric, 362
Burnett, Edward, 160, 287
Burns, Robert, 156, 341
Burris, Arlene, 362
Burrows, Rita, 148, 287
Burton, Karen, 362
Burton, Kenneth, 287
Busby, Mary, 341
Bush, Sherly, 144
Bussey, Ruth, 362
Butt, Beth, 144, 187
Butler, Beverly, 362
Butler, Brenda, 362
Butler,David, 90
Butler, John, 210
Butler, Marion, 272
Byrd, Dennis, 82
Byers, Nedra, 362

C

Cagle, Carole, 341
Cain, Delton, 287
Cain, Katherine, 362
Caldwell, Broughton, 321
Calhoun,Barbara, 187, 341
Califf, Gail, 199
Callahan, Carol, 199
Calvin, Michael, 341
Camp, Alfred, 272
Camp, Mike, 272
Camp, Patricia, 362
Campbell, Andy, 153
Campbell, James, 287
Campbell, Martha, 199, 362
Campbell, Mary 362
Campbell, Robert, 166
Campbell, Robert John, 362
Campbell, Sandra, 362
Canady, Alberta, 362
Cantrell, Sammie, 341
Carasik, William, 121, 149, 155, 321
Cardell, Owen, 92
Carder, Linda, 321
Carinelli, Michael, 321
Carlock, Phil, 341
Carlton, Geraldyne, 287
Carmichael, Mrs. Janie, 197, 321
Carmichael, John, 272
Carnell, Carlos, 362
Carr, Ed, 123, 287
Carr, Marilyn, 362
Carroll, Thomas, 175, 321
Carrollton, Jack, 287
Carson, Melanie, 362
Carter, Brenda, 362
Carter, Donald, 321
Carter, John, 362
Carter, Patsy, 197, 287
Carter, Stephen, 272
Carter, Wallace, 321
Cartwright, Cynthia, 362
Cash, Charlotte, 341
Cason, Nancy, 362
Castleberry, Jeffrey, 362
Castleberry, William, 272
Caston, Jennie, 362
Cates, Jo Anne, 362
Cathey, Charles, 166
Causey, Neal, 216, 321
Caylor, Margaret, 362
Cenker, Carla, 177, 362
Chafin, Kathryn, 148, 341
Chamberlain, Robert, 160, 321
Chamber, Fred, 149
Chambers, Susan, 112, 341
Chamblee, James, 362
Champion, Pamela, 287
Chandler, Mary, 38
Chandler, Gary, 159, 341
Chandler, William,
Chaney, Darryl, 287
Channell, Linda, 362
Chappel, Sue, 133
Chase, Patricia, 112, 341
Chastain, Joseph, 287
Chastine, John, 341
Cheek, Richard, 144
Cherry, Judy, 341
Cheslin, Barry, 55, 321
Chester, Kay, 197, 341
Childers, William, 341
Childress, Susan, 362
Chids, Janette, 341
Childs, Mary, 148, 176, 197, 321
Chmura, Elaine, 341
Choleva, Joan, 287
Chrietzbery, Walter, 126, 128, 206, 289
Christensen, Barry, 321
Christian, Mary, 321
Clark, Christine, 363
Clark, Gayle, 130, 187, 289
Clark, Patricia, 341
Clark, Tommy, 289
Clarke, James, 321
Clawson, Donald, 289
Claxton, Gary, 48, 160, 341
Claxton, Joseph, 210
Clay, Camille, 105, 118
Clegg, Frank, 86
Cleveland, Charles, 175, 321
Clifton, James, 341
Cline, Mary, 289
Clonts, Susan, 199, 363
Clnnts, Wesley, 289
Cnates, Benjamin, 175, 363
Cobb, Jimmy, 153, 175, 321
Cobbs, Donna, 341
Cochran, Claudia, 363
Cochran, Margaret, 363
Cochran, Rita, 363
Coffee, Jane, 363
Coggin, Emmett, 363
Cohen, Murray, 272
Coile, Teresa, 363
Coker, Barbara, 341
Cole, Annette, 363
Cole, Charles, 289
Cole, Donald, 144
Cole, Robert, 175, 363
Collier, Harvey, 364
Collier, Jane, 364
Collier, Nancy, 364
Collins, June, 289
Collins, William, 364
Colston, John, 123, 289
Combs, James, 216
Conklin, John, 289
Conklin, Robert, 289
Conkling, Larry, 144
Conn, Charles, 289
Connell, Mary, 364
Connell, Robert, 123, 321
Connell, Sandra, 364
Conway, John, 341
Cook, Harmon, 321
Cook, Kay, 341
Cooke, Mary, 142, 364
Cooper, Alice, 341
Cooper, Fred, 289
Cooper, Glenn, 175, 341
Coopr, Iris, 341
Cooper, Kent, 115
Cooper, Nancy, 148, 364
Cooper, Robert, 156, 341
Cooper, William, 123, 210, 289
Coopman, Danila, 364
Copeland, Carol, 341
Copeland, Gerry, 147
Copeland, James, 98, 114, 149, 289
Copeland, Lorraine, 289
Copeland, Mel, 364
Coppedge, Andrea, 107, 176, 341
Corbett, Harriet, 179, 364
Corbett, Wendy, 139, 341
Corbin, Barney, 160
Corbin, Carl, 321
Corhan, George, 272
Corley, Donald, 364
Cornett, Julian, 167, 321
Cortese, Teresa, 364
Cory, Carol, 179, 364
Cory, Pepper, 179
Cnsey, Jim, 149
Costello, John, 160, 364
Coston, Carolyn, 364
Cothran, Kay, 321
Cottongim, James, 289
Coty, Brenda, 341
Couch, Kenneth, 159, 364
Couch, Michael, 130, 341
Couch, Thomas, 117, 144, 274
Coughlin, Carolyn, 341
Courtney, David, 364
Cousineau, Verda, 364
Couturiaux,Paris, 214
Covington, Nanette, 199
Cowan, Linda, 152, 170, 364
Cowart, Annette, 144, 321
Cox, Carla, 321
Cox, Charles, 289
Cox. Diane, 364
Cox, Donald, 321
Cox, Dorothy, 190, 320
Cox, James, 320
Cox, Janice, 320
Cox, Judy, 320
Cox, Stanford, 320
Cox, William, 289
Craddock, Barbara, 343
Crane, Sandra, 364
Cranman, Harriet, 146, 177, 320
Cranman, Paul, 155, 343
Cravens, John, 289
Crawford, Celia, 320
Crawford, Peggy, 364
Crawford, Sandra, 364
Crawford, Steven, 364
Crim, Barbara, 320
Crim, James, 343
Cristol, Richard, 153, 155, 320
Crockett, Carolyn, 364
Croker, Richrad, 105, 138, 343
Cronan, Gail, 364
Cronin, Patricia, 320
Cronin, Penelope, 364
Cross, Alan, 289
Cross, Wilson, 364
Crowe, Patricia, 343
Crumpler, Vivian, 343
Crumb, Paula, 147
Cruse, Garland, 289
Cruse, Samuel, 157, 343
Culberson, Pamela, 364
Cullen, John, 343
Culp, James, 160, 289
Culpepper, Sandra, 361
Cumbie, Thomas, 289
Cumby, Patricia, 364
Cummings, Carol, 364
Cummings, James, 320
Cummings, John, 320
Cunard, Pat, 46
Cunnane, William, 289
Cunningham, James, 291
Cunningham Pat, 364
Cunningham, Vicki, 364
Current, Kathryn, 274
Curtin, Linda, 365
Cuthins, Judy, 35, 179
Cutts, Georgie, 365
Cutts, Robert, 365
Czarnuwsky, Allan, 365
Cantrell, Loula,
Castricone, Nicholas,
Curtain, Linda, 198

D

Dalton, Michael, 120, 128, 159, 274
Danelius, Judith, 291
Danese, Ursula, 365
Daniel, Ann, 323
Daniel, David, 323
Daniel, Gary, 291
Daniel, Joe, 115
Daniel, Mary, 365
Daniel, Richard, 291
Daniel, William, 126 ,129, 209, 323
Darden, Roy, 161, 291
DaSantos, Pam, 365
Dashiell, Wiliam, 323
D'Auberx, Elaine, 365
Davis, Angela, 365
Davis, Betty, 365
Davis, Carole, 323
Davis, Christie, 365
Davis, Frances, 112, 343
Davis, Jim, 149, 291
Davis,James, 343
Davis, John, 115
Davis, Marion, 323,
Davis, Ken, 144

Davis, Noel, 131, 138, 291
Davis, Sandra, 343
Davis, Sharon, 365
Davis, William, 291
Day, Glennette, 366
Deadwyler, Ann, 191
Deadwyler, Harold, 366
Deal, Alice, 366
Deal, Thomas 291
Dean, Sara, 366
Dear, Christina, 366
Deaton, Mark, 323
DeBerry, Dick, 48, 55, 113, 161, 291
DeBord, Sara, 366
Dee, Mary, 366
Delano, Una, 343
Delk, William, 274
Dellorso, Pat, 343
Denman, Forest, 274
Derrick, Linda, 112, 343
Dewar, Bonnie, 197, 291
Dewar, Juddson, 105, 144, 274
Dial, Bill, 55, 137
Dick, Judie, 291
Dickerson, Stuart, 323
Dickey, William, 214, 323
Dickson, Linda, 366
Dietz, Adele, 366
Diffley, Stephen, 323
Digby, Patrick, 323
Dill, Joseph, 343
Dimsdale, Eugenia, 366
Dimsdale, Roger, 291
Dinning, Norma, 191, 323
Ditchfield, Aldo
Dobbs, Peggy, 148
Docterman, G., 291
Dodd, Julia, 178, 323
Dodd, Jerry, 210
Dodge, Martha, 366
Dodson, Lawrence, 323
Dolan, Paul, 137, 366
Doline, Henry, 343
Donahue, John, 366
Donahue, Mary Ann, 366
Donaldson, Dave, 56, 131, 136, 206
Donaldson, Donnie, 213
Donaldson, Jacqueline, 146, 366
Donaldson, Phyllis, 366
Donivan, Douglas, 143, 343
Donovan, Melissa, 366
Doresky, Helen, 291
Dorsett, 105, 153
Dorsey, William, 209, 291
Dortch, Dot, 343
Dorton, Johnny, 323
Dosier, Lloyd, 274
Doss, Brad, 167
Doss, Clayton, 210, 56
Doss, Patricia, 291
Doss, Robert, 113, 126, 213, 323
Doughtie, Suzanne, 291
Doughty, Barbara, 366
Drain, Judy, 39, 187, 343
Drane, Kenneth, 175, 366
Drenning, Lela, 366
Droughton, John, 291
Drust, Stephen, 291
Duckett, Carol, 366
Dunaway, Vicky, 291
Duncan, Ellen, 119, 323
Dunlap,Bonny, 366
Dunne, Irene, 291
Duvall, James, 343
Durand, Carol, 148, 191, 323
Durden, Liston, 175, 216, 323
Durham, Gary, 175, 323
Durham, Thomas, 366
Durst, David, 274
Durden, Liston, 175, 216, 323
Dye Linda, 112, 343


## E


East, Mary, 366
Eastling, Timothy, 113, 129, 210, 291
Eaton, Gail, 366
Eaton, Gail, 366
Eaves, Barbara, 366
Edgar, John, 161, 366
Edmonds, Velma, 147
Edmondson, Toni, 366
Edwards, Don, 323
Edwards, Emma, 366
Edwards, Sherry, 366
Efferson, Robert, 366
Egan, Caroline, 366
Eggers, E.,
Eickheff, Jerry, 81, 135
Eidson, Ann, 291
Eidson, Donna, 343
Eidson, Norene, 105, 191, 343
Eisenstein, Paula, 323
Eisler, Hannah, 177, 323
Ekmark, Patricia, 343
Eldridge, Thomas, 323
Eley, Sara, 176, 343
Elkins, Joe, 343
Ellinas, Eva, 112
Ellinas, John, 159, 343
Elliot, Bill
Elliot, Cleon, 343
Elliot, Donna, 343
Elliott, James, 343
Elliott, Nancy, 178, 343
Ellis, Forrest, 366
Ellis, Jessica, 366
Ellison, Louie, 323
Elmore, Clifford, 105, 291
Elmore, Mary,
Elrod, Martha, 343
Elrod, Thomas, 293
Elser, Ellen, 367
Elser, Wanda, 367
Embrey, Olice, 274
Emerson, Pat, 197
Eppinga, Eynthia, 367
Epps, Gene, 82, 90, 93, 161
Epps, Edisto, 323
Epstein, Sandford, 155, 343
Erickson Shari, 367
Ermentrout, Stone, 121, 293
Esther, Michael, 157, 293
Estep, Hillie, 323
Etheridge, David, 367
Etheridge, Jerry,
Ehridge, Robert, 152, 343
Euart John, 153, 161
Eubanks, Charlene, 44
Evans, Edd, 149
Evans, Pat, 343
Evans, Sandra, 367
Evans, William,
Evans, William, 274
Evans, Virginia, 144
Evensen, Candace, 187, 367
Evensen, Mide, 48, 126, 214
Everett, Wilda, 323
Ewing, Alton, 166, 215


## F


Fagan, Harold, 367
Fagan, Joen,
Fagot, Hohn, 161, 293
Fair, Linda, 367
Fairson, Donald, 323
Falk, Gyoa, 367
Faour, Sandra, 343
Farlow, Sheila, 178
Farmer, Matthew, 98, 343
Farmer, Steven, 343
Farrell, Marilyn, 367
Faucette, John, 323
Faulk, Carl, 293
Feagin, William, 323
Feagins, Joseph, 323
Fedas, Annette, 198, 343
Feldman, Terry, 274
Ferguson, Anderson, 274
Ferris, Fred, 368
Ferguson, Linda, 367
Ferguson, Mary, 368
Ficklen, Albert, 323
Field, Betty, 130, 177, 368
Field, David, 113, 323
Field, Joan, 343
Fields, Heather, 44, 45, 46, 343
Fields, Thomas, 368
Filsoof, Mina, 40, 146, 323
Fisher, Terry 368
Fitpatrick, Noel, 113, 114, 274
Flasher, Linda, 368
Fleagle, Arlene, 368
Fleagle, Susan, 368
Fleischman, Michael, 343
Fleming, James, 161, 293
Fleming, Thomas, 343
Fletcher, Charles, 166
Fletcher, Jean, 343
Fletcher, Gerald, 274
Fletcher, Rick, 86
Floyd, Bruce, 293
Floyd, Dinah, 343
Floyd Sandra, 178, 323
Floyd, Willis, 274
Foltz, Rebecca, 322
Ford, Clarence, 274
Ford, Fred, 175, 368
Forehand, Gerald, 343
Forbes, Richard,
Foreman, John, 166
Forester, Angelyn, 178, 293
Forstall, Margaret, 345
Foster, Gerry, 368
Foster, Louis, 322
Foster, Peggy, 198
Foster, Ronald, 368
Fowler, Bonnie, 198, 345
Fowler, Elizabeth, 368
Fowler, John, 322
Fowler, Suzanne, 322
Fox, Sonia, 368
Frady, Charles,
Fralish, Maroin, 117, 293
Franklin, Janet, 368
Franklin, Patricia, 119, 345
Fransko, Stephanie, 368
Fraser, Johnny, 368
Free, Roma, 198
Freeman, Gloria, 345
Freeman, Janet, 345
Freeman, Marsha, 368
Freeman, Mary,
Freeman, Samuel, 211
Freeman, Susan, 187, 345
Frick, Anna, 56, 133
Friday, Judy, 283
Friedrich, David, 293
Fries, Carolyn, 107, 178, 368
Fuller, Ronald, 368
Fuller, Walt, 322
Fullerton, Llewellyn, 293
Furlong, William,


## G


Gabriel, Anita, 368
Gaines, Dianne, 178
Gaines, Wanda, 345
Gailmard, James, 115
Galloway, Steven, 322
Galloway Terry, 368
Gamble, Rita, 368
Gangestad, Cheryle, 345
Gann, James, 345
Gardner, Edwin, 368
Gardner, Robert, 293
Garmon, Henry, 322
Garmon, Virginia, 345
Garner, Billie, 117
Garner, Haskell, 322
Garner, William, 293
Garrett, John, 293
Garrett, Louise, 322
Garrison, Bobbie, 293
Garrison, Jeanne, 368
Garrison, Joanna, 368
Garrison Judy, 368
Gary, Albert, 293
Gasparotto, Betty, 368
Giaston, Elizabeth, 345
Gatehouse, Margaret, 368
Gay, James, 293
Geddie, Emily, 368
Geist, Dorothy, 368
George, Connie, 345
George, Edwin, 368
George, Lynda, 368
Gercken, Kathleen, 140, 198, 368
Gibbs, Annette, 345
Gibson, Julia,
Gibson, Edward, 274
Gifford, Ralph, 345
Gilbert, Jacquelyn, 345
Gilbert, Ronald, 322
Gill, Michelle, 368
Gilleland, Larry, 175, 293
Gillham, Bobby, 293
Gillham, Elizabeth, 368
Gimson, Frederick, 322
Gingles, Martha, 14, 148, 293
Giordand, Shirley, 345
Gismondi, Pedro, 113, 293
Givens, Leonard, 368
Gladden, Libby, 158
Glass, Ronald, 322
Glass, Thomas, 345
Gleason, Nancy, 369
Glick, Marvin, 155, 293
Gloer, Lynne, 178, 345
Glover, Linda 293
Gober, Enola, 369
Gober, Harry, 216
Gobbel, Caroline, 345
Goeckel, David, 345
Goeke, Robert, 159, 274
Goldin, Jerry, 345
Goldstein, Betty, 14, 148, 293
Goldstein, Eileen, 325
Goldwire, Anne, 345
Golenia, Thomas, 369
Gonnella, Norman, 153, 159, 325
Good, Jan, 369
Goodrum, James, 369
Gordon, Lynne, 133, 144
Gordon, Melvin, 295
Gordon, Warren, 295
Goss, Carolyn, 325
Grady, Cynthia, 41, 180, 345
Graham, Phillip, 369
Granger, Kathryn, 369
Granger, Marian, 369
Granholm, Sharon, 369
Grant, John, 369
Grant, Nancy, 105, 112, 191, 345
Grawoig, Sheila, 14, 117, 295
Gray, James, 130, 369
Gray, Sara, 325
Green, James, 274
Green, Patricia, 325
Green, Tony, 370
Green, Willis, 368
Greene, Janet, 370
Greene, William, 345
Greenoe, Marion, 167
Greenwood, Peter, 345
Greer, Nancy, 370
Gregory, Victor, 295
Greiff, George,
Gribble, George, 345
Griffeth, Diane, 325

Griffin, Cecile
Griffin, Howard, 295
Griffin, Jimmy, 166
Griffis, Brenda, 370
Griggs, Blanche,
Griggs, Linda, 370
Grimes, Bruce, 370
Grist, James, 370
Grochan, Dorothy, 178, 370
Grochan, Susan, 345
Grogan, Wade, 175, 370
Gross, Donald, 217, 326
Gross, Ida, 295
Grove, Mary, 148, 295
Grubbs, Winiam,
Gruener, Ortrun, 370
Guest, Luther, 345
Guill, George, 126, 345
Gumm, Carolyn, 295
Gunn, Deanna, 345
Gunter, Thomas, 274
Guthrie, Janice, 370
Guthrie, Robert, 325,
Guyton, 345

## H

Haddad, James, 345
Haddock, Kathryn, 370
Hagler, Martha, 370
Hairston, Marsha, 112, 325
Haldeman, John, 295
Haliburton, Patricia, 196, 295
Hall, Cheryl, 178, 345
Hall, Donna, 325
Hall, Jack, 130, 295
Hall, Kathryn, 345
Harold, Robert, 90
Harpell, John, 274
Harper, Wayne, 325
Harper, John, 325
Harper, Linda, 370
Harper, Tommy, 295
Harpole, Janice, 198, 325
Harrell, Charlotte, 325
Harrell, Robert, 175, 345
Harris, Beverly, 370
Harris, Carl, 370
Harris, Dale, 295
Harris, Francis, 325
Harris, Gail, 186
Harris, Gary, 370
Harris, Grace, 370
Harris, Jo, 345
Harris, Kelly, 370
Harris, Linda, 325
Harris, Linda S., 295
Harris, Nancy, 370
Harris, Sherry, 147
Harris, Sharon, 345
Harris, William, 161, 345
Harrison, James, 325
Harrison, James William, 274
Hartley, Arthur, 370
Hassert, Thomas, 144, 295
Hastreiter, Barbara, 370
Hatch, Cole, 57, 83, 132, 295
Hatchell, Joel, 370
Hauch, Elmore, 48, 161, 370
Hawkins, Denver, 370
Hawkins, Frances, 345
Hawkins, Mary, 370
Hawkins, William, 126, 370
Hayden, Robert, 133, 295
Haydon, Julie, 144, 295
Hayes, Dean, 126, 325
Herndon, Jane, 144
Herndon, Stanley, 325
Herren, William, 80, 121, 158, 325
Herrick, Ross, 297
Herring, Jon, 121, 297
Hertwig, Otto, 297
Hewett, Robert, 325
Hewitt, Richard, 175, 325
Hickman, Cheryl, 325
Hicks, James, 114, 276
Hiett, Chanley, 347
Higgins, Julienne, 347
Highsmith, Patsy, 112, 175, 347
Hightower, Beverly, 347
Hightower, Jane, 178, 371
Hightower, Ruel, 297
Hill, George, 297
Hill, James, 324
Hill, Jerome, 79, 80, 81, 297
Hill, Judy, 186
Hilworth, Michael, 297
Hines, Frances, 46
Hines, Michael, 48, 57, 107, 161, 297
Hippman, Paul, 347
Hithcock, Eileen, 372
Hite, Herbert, 175, 324
Hitt, Brian, 372
Hobson, Jane,
Hochbaum, Helene, 372
Hockman, Sandra, 112, 347
Hodge, Miles, 169
Hodge, Richard, 161, 347
Hodge, Linda, 186
Hodges, Jack, 324
Hodge, Richard, 276
Hofer, Hugh, 372
Hoffman, Alexandera, 161, 372
Holcomb, Jack, 297

Hallman, Donald, 161, 325
Hallman, Margaret, 370
Hallstead, Brenda, 198, 370
Haluski, John, 126, 129, 207, 295
Haluski, Julia, 345
Hamburger, Judy, 56, 131, 177, 295
Hames, Carol, 345
Hames, James, 370
Hamil, Patricia, 295
Hamilton, Barbara, 370
Hamilton, James, 345
Hamhin, Daine, 198
Hammond, Clifford, 274
Hammond, Arthur, 114, 217, 274
Hammond, Harry, 52, 57, 105, 153, 295
Hammond, Joan, 370
Hammonds, Saylia, 138, 139, 345
Hampton, Donna, 370
Hamerick, James, 121, 295
Hance, Elaine, 186
Hancock, John, 211, 295
Hancock, Reginald, 325
Handlee, Frances, 370
Hanes, Cheryl, 186
Haney, Dondra, 325
Hankey, Carole, 370
Hannah, Glenda, 325
Hansell, Marcella, 325
Hansen, Stephen, 345
Haralson, Howard, 370
Harber, Richard, 325
Harden, Richard, 114, 274
Harmon, Charles, 345
Hayes, Henry, 129, 206, 295
Hayes, Victor, 347
Haynes, Cathy, 152, 371
Hazlehurst, Dee, 196
Hazlewood, Harold, 325
Hazlewood, Edna, 371
Head, Susan, 201, 347
Hearn, William, 78, 81, 159, 297
Heaton, Gwen, 371
Heaton, Thomas, 126, 214, 325
Heck, Alton, 123, 297
Helms, Audrey, 371
Helms, David, 325
Hembree, Brenda, 347
Henderson, Angela, 325
Henderson, Claudia, 325
Henderson, James, 297
Henderson, James, 53
Henderson, Mary, 347
Henderson, Thomas, 297
Hendley, Pamela, 371
Hendon, Faye, 297
Hendricks, Frederick, 371
Hendrix, Janet, 148, 325
Hendrix, June, 196
Henley, Randall, 161, 371
Henry, Janis, 325
Henson, Barbara, 371
Herbert, T. T., 297
Hermes, Linda, 371
Herndon, Brenda, 371
Herndon, James, 371
Holcombe, Willis, 113, 297
Holland, Cheryl, 297
Holland, David, 113, 123, 143, 145, 324
Holmes, Costance, 197, 324
Holmes, Melvyn, 347
Holme, Richard, 372
Holmes, Richard Harvey, 324
Homer, Barbara, 196
Honeycutt, Harry, 347
Hood, Mary Elizabeth, 297
Hood, Olin Alan, 199, 347
Hooper, Wayne Arnall, 108, 208, 297
Hope, Laura Elizabeth, 372
Hope, Marion Daniel, Jr., 81, 158, 217, 324
Hope, Robert, 167
Hopkins, Jack W.,
Hopper, Nancy Ruth, 372
Hord, Mary Sue, 297
Horman, Jean Marie, 372
Horn, Lee Comer, 324
Horne, Marcia Marie, 324
Horne, Marty A., 372
Horowitz, Jerome Howard, 122, 297
Horton, Dolores Marilyn, 297
Horton, Nancy Jeanne, 372
Horton, Patsy Lynnette, 372
Hosea, Judy D., 112, 347
Hosford, James Michael, 276
House, Laurie Eileen, 152, 180, 372
Houston, Jack Donnie, 347
Houston, Sydney E., 324
Housworth, Patricia Ann, 297
Housworth, Richard Eugene, 372
Houze, Anne Clarke, 114, 119, 287
Houze, Willner B., Jr., 125, 324
Howard, Leonard Jerry, 299
Howard, Sue, 140, 180
Howell, Charles R., 324
Howell, Gordon C., Jr.,
Howell, Sarah C., 116, 196, 299
Howell, Thomas Howard, 299
Howington, Douglas Larry, 299
Howren, C. Gresham, 327
Hoyser, John Henry, 347
Hubbard, James Nathan, 121, 149, 299
Hubbard, Sally Maria, 105, 176, 180, 327
Hudlow, Beverly Ann, 372
Hudson, Dugald W.,
Hudson, Florine H.,
Hudson, James W., 174, 372
Hudson, Luther, 98
Hudson, Rebecca D., 276
Hudson, William D., 347
Huey, Patricia O., 112, 347
Huff, Bill Graham,Jr., 372
Huff, William Robert, 372
Huffman, Linda Carol, 186, 372
Hughen, Judy, 299
Hughes, Anne Dasher, 347
Hughes, Linda J., 107, 372
Huie, Lynn Mauton, Jr., 327
Hull, Timothy Leon, 126, 372
Hughes, Virginia Blaine, 14, 57, 140, 148, 299
Hulsey, Joseph, 114
Humphries, Mary C., 276
Hunnicut, Sames Arnold, 372
Hunsucker, Kenneth Lee, 372
Hunt, David P., 327
Hunt, George, 218
Hunt, Loa Catherine, 372
Hunter, James E., 327
Hunter, Jesse Carroll, 299
Hurd, Robert Allen, 372
Hurley, Richard B., Jr., 157, 372
Hurt, Felicia H., 276
Huston, David Wesley, 372
Hut, Inge, 372
Hutcheson, Carol Sue, 152, 347
Hutcheson, James Hugh, 107, 152, 347
Hyatt, Richard H., 327
Hynds, George Potter, III, 299
Hynes, Frank Louis, 161, 347
Hype, Betty Marie, 372

## I

Ingle, Robert, 327
Ingram, Cheryl, 201, 372
Intravia, Janet, 372
Irwin, Bayard, 153, 161, 327
Irwin, Prentiss, 327
Ivey, Gloria, 372
Ivey, Ellen, 372
Ivey, Jim, 158, 327

## J

Jackson, Barbara, 372
Jackson, Carol, 372
Jackson, Gail, 327
Jackson, Geraldine, 347
Jackson, Jim, 347
Jackson, Jo, 372
Jackson, Johnny, 299
Jackson Kathleen, 373
Jackson, Philip, 91, 161
Jackson, Priscilla, 373
Jackson, Wendell, 347
Jacobs, Jim, 98
Jacobs, Margaret, 373
Jacobs, Rufus, 327
Jacobs, Terry, 113, 276
James, Carma, 347
James, Lynwood, 91, 167
James, Glenne,
James, Robert, 175, 299
Janoulis, Patti, 71
Jaquier, Steve, 327
Jarrard, Olivia, 347
Jeffries, Elizabeth, 196, 299
Jenkins, Larry, 373
Jernigan, Gray, 161, 347
Jihes, Jerry, 327
Jodoin, Mary, 373
Joe, Anne, 327
Johannirgmeiret, William, 161, 373
Johns, Richard, 299
Johnson, Angelynnn, 373
Johnson, Brenda, 373
Johnson, Connie, 347
Johnson, Dale, 276
Johnson, Doria, 347
Johnson, Graham, 114, 276
Johnson, Howard, 299
Johnson, Jack, 169
Johnson, Jo, 299
Johnson, John, 169, 327

Johnson, John, 347
Johnson, Johnny, 347
Johnson, Joseph, 145, 276
Johnson, Larry, 373
Johnson, Linda, 347
Johnson, Marcia, 130, 373
Johnson, Marris, 299
Johnson, Mary, 373
Johnson, Patricia, 347
Johnson, Robbie, 373
Johnson, Ruth, 347
Johnson, Sharon, 374
Johnson, Susan, 374
Johnson, William, 374
Johnston, Janet, 374
Jones, Alan, 347
Jones, Dorothy, 347
Jones, Frances, 116, 327
Jones, Helen, 148, 299
Jones Joanne, 112
Jones, Julianne, 139, 186, 374
Jones, Kathy, 180, 347
Jones, Margaret, 299
Jones, Michael, 58, 126, 129, 206, 299
Jones, Nancy, 374
Jones, Olga, 327
Jones, Pamela, 201, 347
Jones, Richard, 130, 327
Jones, Conway, 347
Jones, Robert, 125, 299
Jones, Shirley, 327
Jordan, Edith, 299
Jordan, Kenneth, 374
Jordan, Mary, 327
Jordan, William, 299
Josey, James, 374

## K

Kalb, Virginia, 374
Kapplin, Judith, 116, 299
Karras, Kay, 347
Kassinger, Sarah, 374
Kaufmann, Susana, 138, 299
Kawaminami, Sadao, 276
Keating, Kim, 374
Keel, Barbara, 347
Keith, Stephen, 347
Keller, Jan, 374
Kelley, Sheila, 327
Kelley, Zane, 276
Kellum, Jennie, 374
Kelly, Daniel, 347
Kelly, Frank, 374
Kelly, Frank, 161, 299
Kelly, Kathleen, 112, 186, 347
Kelly, Marvin, 115
Kelly, Nancy, 327
Kelnhofer, Marcia, 146, 347
Kelsay, Patricia, 374
Kelton, Sandra, 154, 374
Kemp, Nell, 374
Kenaston, Jeffrey, 347
Kennedy, Betti, 201
Kennedy, Pamela, 349
Kennemore, Mary, 301
Kennett, Sue, 327
Kenny, Robert, 301
Kent, George, 327
Kerbel, Angel, 327
Kerbel, Marcos, 155, 301
Kerr, Teresa, 186, 374
Ketchum, William, 327
Ketvirtis, Susan, 374
Kilgore, Jody, 186, 374
Killingsworth, Thomas, 301
Kilpatrick, Larry, 90, 349
Kilpatrick, Jane, 180
Kimsey, Rebecca, 276
King, Carolyn, 349
King, Charlie, 349
King, Clyde, 349
King, Dennis, 155, 327
King, Frances, 374
King, Kathy, 327
Kinnard, Charles, 374
Kinsey, Thomas, 327
Kirkland, JoAnn, 374
Kirkman, Karen, 301
Kitchens, Gordon, 349
Kitchens, Lorna, 349
Kite, Donald, 349
Klein, Noel, 374
Klug, Reginia, 66, 177, 349
Knauth, Carol, 179, 327
Knox, Thomas, 72, 301
Knutsen, Dianne, 374
Koehler, Robert, 327
Kohler, Cheryl, 112, 349
Koonce, Charles, 115
Kotlary, Shirley, 105, 112, 147, 349
Kramer, Catharine, 119, 301
Kristin, Gayle, 374
Kubicki, Robert, 218
Kuglar, Linda, 349
Kuglar, Patricia, 349
Kujda, Florence, 374
Kull, Stewart, 301

## L

LaBudde, Bruce C., 58, 86, 87, 106, 113, 125, 301
LaFitte, Elizabeth Clark, 301
Lamb, Austin Erving, 301, 125
Lamb, Diana, 374
Lamb, Laura Eugenia (Genie), 374
Lamb, Patsy Garner, 301
Lambert, BettyAnne, 301
Lambert, Frank, 215
Lambert, Steve, 126
Lamer, Dana Dale, 301
Lamkin, Donald V., 301, 105
Lammers, Edith Lilian, 374
Lancaster, Dorothy I., 301
Land, Cheryl Jean, 349
Landers, Patsy Yvonne, 349, 148
Landrum, Christina L.,
Landrum, Sheila Elaine, 327
Lane, Donna Jeann, 349
Lane, Gregory Stoll, 349
Laney, Steve Michael, 327
Langford, Walter Clark, Jr., 301
Langston, Nancy Carol, 374
Lanham, Stephen Arthur
Lankfor, Kay Frances, 374
Lannes, Nancy Ryer, 301
Larsen, Richard B.,
Laslie, Wilbur Wayne, 327
Lassiter, Carolyn Louise, 301, 111
Lassiter, Henry A., 326, 145, 125
Lasseter, Reuben Willis, 326
Latham, Robert R., 205
Latham, Thomas Jones, 374
Lawrence, James Williams, 105, 126, 213, 374
Lawrence, Richard K., 86, 349
Lawrence, Suzanne I., 374
Laws, Jeanette N., 326
Lawson, Cheryl C., 301
Lay, Harry W., 326
Lazzard, Anthony J., 301
Lea, Evan Garland, 326
Leathers, Forrest, 169
Let, Frances V., 180, 326
Leiker, Carol J., 180, 349
Lemke, Virginia Ann, 148, 301
Leonard, Mike John, 161, 375
Leonard, William Wilson,
Lenois, Karen, 201
Lequin, Flora, 301
Lett, Laura Suzanne, 375
Leveah, Lvey Ann, 349
Lester, Wayne, 121
Leventhal, Ann Frances, 177, 326
LeVert, Joseph C., 375
LeVert, Thomas E., Jr., 129, 211, 301
Leveto, Greg A., 326
Leveto, Samuel L., 301
Levine, Kenneth Charles, 143, 276
Levins, Lynn G.,
Lewallen, Michael K., 161, 326
Lewis, Charles D., 85, 169, 349
Lewis, H., Kent, 326
Lewis, John Edward, 129, 207, 303
Lewis, Julia B., 375
Lewis, Kathryn Anne, 148, 375
Lewis, Mary Penny, 129, 326
Lewis, Richard C., 375
Light, Donald Tatum, 326
Lightner, Anita H., 375
Liles, A. B. Parker,
Lindberg, Eva Maria, 375
Linhart, Karen L., 58, 104, 118, 189, 303
Lipe, William, 169
LitehField, Bill R., 303
Little, James 129, 209
Little, Michael Anthony, 375
Littleton, Gerald Wayne, 58, 121, 303
Lloyd, Terry Joe, 215, 329
Lockaby, Ronnie Henry, 349
Locke, W. P., Jr., 349
Loden, Barbara Ann, 112, 349
Loeffler, William E., 349
Loffin, Preston, H., 78, 81, 92, 153, 158, 329
Logan, Donald B., 125, 329
Logan, John C., 375
Lombardi, Sharon L.l 375
Long, Constance Elizabeth, 375
Long, James R., 161, 329
Lopez, Jose E., 161, 349
Lord, Sandra Louise, 376
Lorey, Mary Susan, 376
Loughborough, Carolyn E. 276
Lovejoy, Lina Claire, 376
Loventhal, William G., 143, 145, 146, 329
Lovett, Linda M., 329
Lovett, William E., 161, 349
Lovin, Paul, 169
Lovin, Phyllis, 329
Low, Priscilla Susan, 376
Lowe, Ronald Edward, 329
Lozier,William F., Jr., 303
Lucas, Carolyn, 201
Luke, BenWesley, 158, 218, 349
Lundin, Charles Barry, 376
Lunsford, Betty J., 349
Lunt, Millie Louis, 180, 376
Luthardt, Klaus D., 376
Luzier, Linda S., 376
Lyle, William F., 276
Lynberg, Lyndy Lee, 349
Lynch, Dorothy E., 349
Lynch, John Warren, 218, 376
Lynch, Kathryn Renee, 376
Lyons, Marilyn Annette, 189, 349
Lytle, Lynn Marie, 119, 303

## M

Mabry, Hugh Douglas, 303
MacKenzie, Stephen Stansbury, 329
MacKinnon, William Howard, 276
MacKeakin, Susan, 376
Macone, Henry T.,
Macrenaris, Eilleen A., 329
Maddox, Julia Esther, 148, 377
Maffett, Weymon Ed., 303
McGill, James D., 377
McGill, Marcia, 116
Maguire, Thomas J., 329
Maher, Peggy Anne, 107, 329
Mahoney, Michael James, 303
Majcher, Patricia Diane, 377
Mallory, Thomas Preston, 329
Malone, Sheila Moira, 349
Mann, Caroline Ann, 329
Mangundm, Joseph Owen, 129, 207, 303
Mann, Caroline, 104, 106
Manners, Beth S., 329
Manners, George R., 121
Manning, Cecil Eddie, 218, 329
Mannel, Sharon Lynn, 303
Marler, Frank C., III, 377
Marler, J. Don, 303
Marler, Tommy, 377
Marsh, Bill, 149
Marshall, Gregory Forrest, 98, 377
Marshall, Kathleen E., 377
Martens, Joan Diane, 349
Martin, Allen D.,
Martin, Claude C., 329
Martin, Darrell Lee, 349
Martin, David M., 329
Martin, Diane Etheridge, 303
Martin, Elaine, 44
Martin, Harry Franklin, 305
Martin, Judy Claire, 377
Martin, Linda Aloece, 48, 189, 377
Martin, Pamela Y., 348
Maryin, Suzanne P., 329
Martinez, Lincoln, 169
Martz, Richard E., 305
Masters, Ronnie Gayle, 377
Matchette, Ralph Gregory, 349
Matheny, Kenneth B.,
Mathis, Betty Teresa, 112, 377
Matich, Leslie Neva, 377
Mauldin, Carole Lee, 329
Mavromatis, Dotte J., 378
Maxwell, Jimmy H., 276
Maxwell, Bill H., 115, 134, 174, 378
Maynard, Mike E., 126, 349
Maze, Carolyn Sue, 378
McAllister, C. Mason, 59, 104, 136, 189, 303
McAllistee, J. Dunham, 59, 137, 303
McBerry, Harry L., 376
McCauley, Harry Neal, 376
McClearn, Margaret Elaine, 376
McCollister, Dan Terry, 376
McCollister, Thomas Jerry, 376
McConily, Ralph David, Jr., 303
McCord, Alethia Sue, 329
McCosh, Paula I., 376
McCoy, Jimmy L., 349
McCray, Melvin, 376
McCullough, Donna Marie, 104, 112, 349
McCullough, Maragret, 376
McCurley, Ellen, 329
McCurley, Thomas Roger, 114, 303
McDaniel, Alice, 196
McDaniel, Clifford Larry, 303
McDaniel, James Kirk, 376
McDermott, Austin Joseph,
McDonald, Charles Thomas, 121, 161, 329
McDonald, Robert Dane, 376
McDow, Barbara, 110, 118
McDow, Beverly Anne, 329,
McEachern, Patsy Laverne, 376
McElveen, Philip Henry, 303
McElvey, Randy Hugh, 376
McFarland, Carl Wayne, 349
McGarity, Allie Y., 349
McGarity, Charlotte Elaine, 376
McGarity, Kathy, 201
McGann, Linda Vernell,
McGee, Brenda Faye, 376,
McGee, Nancy Kathleen, 133, 201, 376
McGill, Jim, 127
McGill, Lynda Carol, 303
McGrath, Kathryn Ann, 329
McGregor, Jessica Faye, 376
McGuire, Beverly Terecia, 376
McGuire, Michael C., 376
McGurn, James P., 349
McIver, Sally Louise, 376
McKeeman, Elizabeth, 111
McKeithen, Mike,
McKenzie, Reid Kemp, 303
McKibben, Judith Ann, 376
McKinney, James C., 113, 303
McKnight, Ruth Greyson, 303
McLaughlin, Fred Wayne, 376
McLaughlin, Phillip Warren, 376
McLaughlin, Denise, 376
McLeod, Robert J., 303
McManus, Ronald Allan, 376
McMichael, James Gleaton, 303
McMillan, Meredith Williams, 329
McMullan, John F.,
McMurray, Tom Carl, 329,
McNair, Winton Cupe,
McNeely, Sarah Elizabeth, 329
McNeilly, David Lee, 376
McPheeters, Annie L.,
McQuaig, Glenda Faye, 376,
McRae, Muriel, 201, 349
McWhirter, Nancy H. 201, 349
Meadors, Mary Ann, 378
Means, Lawrence Asa, 329
Meason, Charles L., 378
Medlin, Brenda J., 378
Melton, Marjorie Ann, 378
Melton, William Dennis, 349,
Melvin, Carson Edward, 276
Melvin, Marlene Elmore, 276

Melvin, Ronald, C., 276
Menocal, Ondina G., 145, 305
Mercer, Judith Ann, 378
Merenberg, Larry A., 278
Merkle, Helen Patricia, 119, 329
Merritt, Clinton Eugene, 305
Mertes, Joseph, 329
Messner, Mary, 349
Michael, Robert, 349
Middleton, Margaret, 378
Miller, Connie, 378
Miller, Jane, 305
Millians, Thomas, 329
Millican, Harold, 305
Milligan, Gerald, 161, 174, 329
Mills, Marilyn, 276
Mills, Verna, 329
Mingledorff, Mary, 305
Minix, James, 121, 305
Minor, Labert, 143, 152, 351
Mishasek, John, 86, 378
Mitchell, Clyde, 351
Mitchell, Linda, 378
Mitchell, Randall, 174, 305
Mitcham, Don, 276
Mobley, Brenda, 329
Mobley, Lyman, 328
Mobley, David, 328
Moffett, Jim, 98
Moldavan, Michael, 378
Molina, John, 305
Molinari, John, 174, 378
Monroe, Gary, 168
Monroe, Michael, 351
Montgomery, D. P., 305
Montgomery, Lynne, 105, 378
Montgomery, Tonnie,
Montesinos, Janet, 378
Moon, Ann, 111, 130, 144, 305
Moore, Harry, 121, 158, 305
Moore, Judy, 351
Moore, Kathleen, 378
Moore, Lawrence, 378
Moore, Maratha, 351
Moore, Pauline, 328
Moore, Peggy, 305
Moore, Sandra, 351
Moore, Thomas, 351
Morcom, Patrica, 328
Moreland, Winton, 351
Morgan, Becky, 189
Morgan, Jane, 119
Morgan, Judy, 190, 378
Morgan, Frank, 161
Morgan, Lavaine, 351
Morgan, Marjorie, 305
Morgan, Patrica, 378
Morgan, Rebecca, 351
Morgan, Toni, 378
Morin, Mary Noel, 48, 351
Morley, Barbara, 36, 46, 199
Morone, Sandra, 378
Morris, Dona, 378
Morris, Ruth, 305
Morris, Larry, 139, 351
Morrison, Gemma, 328
Morrison, Scott, 144, 305
Morrow, Betty, 328
Morrow, James, 276
Morse, Sandra, 378
Morse, Toni, 378
Morton, Mari, 378
Moss, Margaret, 378
Moss, Marshall, 121
Mote, Linda, 351
Moulder, Linda, 180
Mrozinski, Tony, 351
Mullins, Tom, 98
Mullins, Albert, 174, 328
Mundt, Louis, 305
Munhall, Kathy,
Murdock, Margaret, 148, 189, 351
Murphree, Mary, 378
Murphy, Elaine 112, 351
Murphy, Margaret, 378
Murphy, Patrick, 378
Murphy, Nan, 305
Murray, Beverly, 378
Murray, Tim, 79, 81
Murray, Rowland, 378
Musgrave, Peggy, 119, 305
Myers, Georgie, 378

## N

Nail, Randolph Charles, 127, 214, 328
Nail, James, 121
Nama, Charles, 328
Nash, Barbara Joan 305
Nash, Charles D., 328
Nason, Caura Jeanne, 112, 351
Natho, Kermit C.
Neal, Brenda Joyce, 328
Neal, Marilyn, 305
Neal, Marsha Ann, 378
Neely, Sharlotte, 378
Neiner, Rosanne Sarah, 378
Nelli, Humbert O.
Nekns, Stephen Lamar, 351
Nelson, Betty Ann, 112, 328
Nelson, Karn Marie, 379
Nelson, Kay, 201
Nelson, Martha Dianne, 379
Nepote, Michael Paul, 351
Nerney, Margaret Frances, 378
Nesbitt, Bobby Lee, 131, 305
Nethery, Michael, 113
New, Daniel Lee, 379, 168
Newcomb, Judith Ann, 305
Newman, Flora R., 351
Newman, Spruce L. 305
Newton, Elizabeth M., 351
Newton, Joel, 211
Nichols, Howard F., 307
Nichols, Michael, 379
Nicholson, Ann, 331
Nicholson, Jay, 351
Nickel, Bobbie, 190, 351
Nikolas, Dacia Gwyn, 379
Nix, Marie Owen, 331
Nix, Vicky Maria, 107, 130, 379
Noble, Fred Erving, 125, 129, 209, 307
Noblin, Nancy Forsyth, 111, 130, 307
Norman, Bonnie Marie, 111, 119, 140, 307
Norris, Dan Edwin, 307
Norton, Janes Richard, 379
Norton, Teresa Cheryl, 379
Norton, Thomas D.
Norton, William C., 278
Norvell, Beverly Ann, 135, 379
Novak, Loni Marie, 189, 351
Null, Diana Charlotte, 378
Nunan, Halsey B. 278
Nunn, Beverly, 140, 180
Nunn, Bobbi Sue, 351
Nunnally, Marcia Diane, 380
Nysewander, Patricia Jane,
Nyy, Jan A. 351

## O

Oakley, Lisa Lynn, 380
O'Brien, Kathleen Patricia, 201, 380
Odon, Scarlett Dainne, 380
O'Donnell, Cherly Ann, 380
O'Donnel, John Russell, 380
O'Donnell, Susan Joyce, 380
Oeltmann, Anna Frances, 111, 307
O'Kelley, David George, 161, 380
Oliver, Carolyn, 196
Oliver, Glenn Edward, 380
Oliver, Larrye Elizabeth, 380
Ollman, Roger, 331
Olmstead, Carolyn Kay, 351
O'Loughlin, Mary Elizabeth, 380
Olaon, Betty G. 307
Olson, Howard, A., 331
Olson, Nona Leslie, 331
Olson, Stephen S., 331
O'Neal, Joe S., 127, 351
O'Neal, Sheleila Jill, 380
O'Neill, Robert Edgar, 380
Orosz, Judy Inez, 307
Ory, Nathan E., 155, 307
Osborne, Leslie Emilie, 351, 190
Olsteen, Dianne J., 331
Oster, Carl Harry, 351
Ostrander, Betty Carolyn, 351
Otis, Micholas George, 351
Overend, Ruth Lee, 331
Overman, Olivia Lee, 380
Owen, Annette C., 351
Owen, Harold Franklin, 331
Owen, Michael Brent, 380
Owen, Richard Waymen, 331
Owen, Robert Harold, 331
Owens, Daniel Edward, 115, 143, 351
Owens, Kathleen Latrelle, 112, 351
Owens, Phil, 79
Owens, Ronald Avery, 380
Owens, Victoria Lynn, 189, 331
Oxendine, Delton, 331

## P

Pack, Linda Diane 380
Padgett, Rebekah Sue, 331
Page, Ann, 331
Page, William M., 307
Paige, Dayton Alvin, 307
Painter, Elizabeth L., 111, 59, 148, 307
Pallone, Sally Dawn, 380
Palmer, Glenn David 307
Panter, Cheryl Ann, 331
Paris, Joseph M., 331
Park, Donna Ruth, 380
Parker, Carole Jane, 380
Parker, Cynthia Lane, 351
Parker, Linda Helen, 351
Parker, Richare, 121
Parker, Thomas Mitchell, 115, 351
Parkinson, Richard Linn, 307
Parkman, Dorothy Ann, 133, 190, 380
Parkman, Kathleen Elizabeth, 133, 176, 190, 331
Parks, David Rene, 380
Parks, Richard, 121
Parr, Margaret DiAnne, 104, 200, 351
Paschal, Margaret Lee, 331
Patmore, Barbara Alice, 159, 200, 380
Patmore,Lonis Edward, 331
Patrick, Richard 168
Patrick, Sarah E., 307

Patrick, Stephen T., 307
Patterson, Clement Craig, 351
Patterson, Jack R., 307
Patterson, Robert C., 331
Patterson, Sandra Gail, 351
Patillo, William, 351
Patton, John S., 351
Patton, Paticia C., 351
Paul, Carey B., 113, 125, 307
Paul, John J., 104, 174, 380
Pavuk, Stephen Michael, 380
Pawlicki, Helene
Payne, Connie D., 331
Payne, Ethel Louise, 380
Payne, John, A., 331
Payne, Marlon Jone, 180, 331
Payne, Reba, 111
Payne, Thomas Michael, 307
Pearce, John B., 380
Pearce, Katherine Ann, 380
Pearson, Jackie E., 380
Pace, Pam, 181
Peckinpaugh, Janie, 380
Peers, Linda Waring, 331
Peitso, Gene, 331
Pendley, Sharon Diane, 380
Penick, Gail, 380
Penland, Carol, 181
Penson, Andrew, 380
Pepper, Henry C.,
Pergament, Phillip David, 307
Perkerson, Nancy, 380
Perkins, Thomas, 129, 190
Perlman, Arnold Sanford, 278
Perry, Patricia Alison, 380
Perry, Raymond, 351
Peters, Gaila Jean, 351
Peters, Helen Elizabeth, 331
Peterson, David T., 161, 307
Peterson, Wanda Kay, 380
Petrill, Gus A.,
Phillips, Emmet, Michael, 331
Phillips, Hoyt J., 153, 157, 215, 331
Phillips, Joseph Samuel, 331
Phillips, Nancy P., 196, 353
Phillips, Paul, 211
Phillips, Robert Thomas, 114, 168, 331
Pici, Michael Leonard, 381
Pickard, Jeff W., 129, 207
Pierce, M. Delores, 381
Pierce, Patricia Elaine, 353
Pierce, Robert, 218
Pierra, Rene S., 331
Pike, Alice Anne, 381
Pilgrim, Brenda Mae, 381
Pittman, James, H., 122, 307
Pitts, Harold Eugene, 307
Pitts, James Robert, 353
Plymel, Mary Lee, 331
Pollack, Michael, 130, 381
Pollock, Phyllis Anne, 381
Poole, James Allen, 60, 121, 307
Poplin, Catherine Anne, 331
Poplin, Michael Larry, 381
Porter, Joseph Roger, 127, 211, 330
Porter, William W., 307
Post, James, 174
Potts, Phillip Webb, 278
Pound, Robert Linton, 330, 121
Pounds, Paula J., 308
Ponsman, Micke, 154
Powell, Donald Glenn, 127, 381
Powers Jesse Micheal, 127, 381
Prager, Kathleen Ann, 381
Pratt, Becki S., 381
Pratt, Claude Allen, 309
Pratt, Edmond Logan, 174, 353
Prescott, Phillip Anthony, 353
Presley, Judith J., 309
Presley, Ollie, 309
Pressley, Julia Carol, 353
Price, Bill, 382
Price, Clarence, 382
Price, Joseph Terrell, 382
Price, Michael W., 382
Price, Robert Paul, 161, 330
Price, Vivian Susan, 138, 139, 382
Prichard, Paul Eugene, 330
Prince, Dennis R., 382
Proudfit, Larry Joe, 215, 330
Pruitt, Donna Sue, 382
Pruitt, Lester L., 125, 309
Puckett, George, 211
Puckett, Jane M., 353

Puckett, Larry E., 309
Puckett, Nancy H., 330
Puckett, William Norwood, 158, 353
Pullian, James H., 382
Pullin, Sandra Pauline, 353
Prucell, Carole, B., 382
Purcell, Linda, 45, 60

## Q

Quan, Jack, 382
Quentin, Noel Yarwood, 353
Quigley, John V., 309

## R

Rackley, Sarah, 382
Rae, Loraine, 278
Raflo, Howard, 382,
Ragsdale, Jerry, 168
Rainey, Clarence, 330
Rainey, Margaret, 353
Rainey, Robert, 122, 309
Rainwater, Harry, 161, 330
Rainwater, Linda, 148, 309
Rainwater, Pat, 309
Rainwater, Philip, 382
Rainwater, Robert, 161, 353
Rainwater, Ronald, 330
Ralls, Diane, 148, 353
Ralls, Wilma, 106, 309
Ramos, Jose, 205
Randall, Shirley, 353
Randolph, William, 330
Ranson, Bernice, 382
Rappold, Brenda, 190, 382
Rapps, Richard,
Ratterres, Robert, 382
Ratzlaff, Rebecca, 382
Ratzman, James, 330
Rauschenberg, Richard, 125, 129, 209, 309
Rawlins, Water, 353
Rayburn, Tommy, 382
Rea, Lynda, 382
Read, William, 309,
Reaves, Pat, 330
Reavis, Bob, 353
Redd, Vames, 382
Reddy, Julie, 333
Reddy, R., 382
Redmond, Joseph, 382
Reekes, Helena, 382
Reeve, Bonnie, 309
Reeves, Jimmy, 278
Reeves, June, 353
Reeves, Kay, 309
Reeves, Lynda, 382
Reeves, Penny, 382
Reeves, Thomas, 382
Reich, Joanne, 309
Reich, Kathy, 119, 309
Reinhardt, Faye, 148, 333
Reinhold, Karl, 104, 143, 160, 309
Renas, Stanley,
Renas, Susan, 177, 382
Reynolds, Carol, 382
Reinhold, Karl, 104, 143, 160, 309
Reynolds, Glenda, 382
Reynolds, Lema, 382
Rhodes, Dorothy, 382
Riccardi, Penelope, 382
Rice, Susan, 200, 382
Rich, Lela,
Richards, Mary, 309
Richards, Sandra, 189, 353
Richards, William, 353
Richardson, Anne, 112, 353
Richardson, Archie, 309
Richardson, George
Richardson, Linda, 111, 116, 309
Richardson, Wilbur, 353
Ricks, Brenda, 353
Ricks, Dorothy, 382
Riley, Martha, 200,
Ringley, Carol, 200
Rivers, Bonnie, 309
Roach, Doris, 353
Roach, Roy, 382
Roberts, Ann, 181, 382
Roberts, Colline, 309
Roberts, Douglas, 333
Roberts, Gene, 309,
Roberts, Hazel, 333
Roberts, Marion
Roberts, Pierce, 218
Robertson, Dennis, 383
Robertson, Roy, 383
Robillard, Douglas,
Robinson, Carol, 333
Robinson, Dewey, 161, 383
Robinson, John, 121, 383
Robinson, John, 311
Robinson, Janet, 333
Rochelle, Cassandra, 311
Rocker, William, 333
Rodgers, Edward, 278
Rodgers, Fay, 278
Roedler, E., 311
Roehm, Edward, 311
Roell, Gail, 383
Rogers, Hans, 353
Rogers, James, 311
Rogers, Thomas 383
Rogers, William, 124, 168, 311
Rollins, Susan, 383
Roney, Sharon, 383
Roper, William, 114, 278
Roguemore, Nancy, 111, 383
Rose, Joan, 383
Rose, Elaine, 333
Rosenberg, Morris, 104, 114, 155, 311
Rosenberg, Phillip, 353
Rosenblatt, Bernard
Ross, Elizabeth, 383
Ross, Franklin, 353
Ross, Mary Anne, 107, 44, 112, 181, 353
Rosynek, Sandra, 353
Rowan, Ralph, 353
Rowe, Donna, 383
Rowell, Charles, 384
Rowell, Joe, 384
Rowell, Phyllis, 384
Rubin, Helaine, 311
Rucker, Peggy, 384
Ruditis, Kathryn, 384
Ruggeri, James, 384
Rundguist, Kay, 384
Russell, Jerry, 384
Russell, Judy, 384
Russell, Petro, 205
Russell, Sara Ann, 353
Rutledge, Carol, 384
Rutledge, David, 80, 158, 353

## S

Sack, Anne,
Salmond, William, 353
Salters, Jerry, 113, 114, 212, 311
Sammons, Carol, 60, 111, 311
Sammons, Miriam, 384
Samoden, Thomas, 384
Samples, Charles, 384
Samples, Frank, 353
Samples, Greg, 353
Sampson, Barbara, 116, 148, 333
Sampson, Janice, 384
Sams, Carolyn, 353
Sams, Marcia, 384
Samdeen, Carol, 353
Sanders, Catherine, 384
Sanders, Charles, 311
Sanders, Lynda, 384
Sanders Jerald,
Saperstein, Jan 177, 311
Sartain, Pat, 53
Saucier, Julie, 130, 152, 181, 384
Sauls, Cheryl, 353
Savage, Glenn, 124, 311
Savage, Pat, 333
Saye, Cheryl, 311
Saye, Linda, 384
Scanling, Fred
Scarborough, Charles, 104, 218, 333
Scarborough, William, 333
Schalcht, George, 161
Schattle, Jeanne, 384
Scheinfeld, Morray, 91, 105, 106, 153, 155, 333
Schell, John, 333
Schenck, Judy, 157, 189
Scheweerman, Michael, 353
Scheufler, Cathryn, 384
Schier, Sarah, 304
Schlacht, George, 384
Schmal, Nancy, 384
Schneeberger, Fred, 384
Schnur, Shirley, 384
Schott, Brian, 143, 278
Schrampfer, Jon, 353
Schraudenbach, Jane, 112, 353
Schuett Stephen, 333
Schultz, Margaret, 311
Schumacher, Tom, 333
Schunck, Stephen, 107, 161, 384
Schwak, DeVera, 311
Schwartz, Elyse, 177
Schwarz, Steven, 384
Scott, Carole, 278
Scott, Mary, 200
Scruggs, Gwen, 384
Seale, Michael, 161, 353
Seale, Rick, 353
Seaton, Alan, 113
Seavey, Sherry, 384
Segraves, Laura, 353
Seiden, Ronnie, 105, 130, 176, 177
Sellers, Ila, 353
Settle, Linda, 61, 105, 311
Sewell, William, 219, 333
Shamp, Johnna, 61, 190, 311
Sharp, Alan, 174, 311
Sharp, Kate, 181, 353
Sharp, Suzette, 384
Shattles, Cathy, 384
Shaw, Claude, 384
Shaw, Judy, 384
Shaw,Michael, 333
Shaw, Wanda, 353,
Shawe, Shirley, 384
Sheard, Emily, 112, 353
Sheffield, Vivian, 384
Sheldon, John, 353
Shell, Barbara, 152, 385
Shelor, Elaine, 181, 333
Shelnutt, Phyllis,
Shepherd, Irma,
Sheram, Katherine, 355
Sheram, Joy, 140, 181, 355
Sherrill, Janet, 333
Sherrill, Tom, 219, 333
Sherwood, Ed, 127, 129, 206, 311
Shiflett, Mather, 105, 158, 355
Shindelbower, Miriam, 311
Shipe, Susan, 385
Shivers, Robert, 127, 385
Shivers, Mike, 161, 168
Shofner, Marsha, 385

Shomski, Paul, 333
Shows, Edgar
Shiver, Charles, 355
Shropshire, Dianne, 333
Shuman, Robert, 219, 333
Shumate, Charles, 278
Shurbutt, Gloria, 152, 385
Sikes, Reginald, 333
Simmons, Barbara, 311
Simmons, Sharyn, 385,
Simms, James
Simonds, Carol, 385
Simonet, Jacobo, 219
Sims, Barbara, 333
Sims, Ronald, 355
Singleton, Deward, 385
Singley, John,
Sirmans, Dan, 311
Slater, Michael, 113, 143, 278
Slaton, Linda, 385
Sligh, Diane, 311
Sloan, Roger, 115, 355
Slocum, Elliott
Sluder, Wanda, 385
Smallwood, Linda, 385
Smallwood, Shirley, 385
Smith, Alma, 278
Smith, Billy, 333
Smith, Bud, 121
Smith, Cass, 132, 172
Smith, Charles, 386
Smith, Clyde, 355
Smith, Daniel, 355
Smith, David, 386
Smith, Denton, 85
Smith, Diane, 311
Smith, Glynda, 386
Smith, Guy, 333
Smith, Larrie, 121, 333
Smith, Jimmie, 355
Smith, Joe, 153, 160
Smith, John, 355
Smith, Larry, 174, 333
Smith, Laura, 176, 313
Smith, Linda, 333
Smith, Delores, 333
Smith, Margaret, 386
Smith, Marilyn, 386
Smith, Mary, 333
Smith, Michael, 61, 105, 113, 175, 313
Smith, Mike, 71, 135, 355
Smith, Pat, 333
Smith, Patricia, 386
Smith, Richard, 386
Smith, Robert, 121, 386
Smith, Sallie, 386
Smith, Sally, 355
Smith, Samuel, 313
Smith, Sherry, 386
Smith, Sylvia, 61, 110, 119, 120, 313
Smith, Ted, 386
Smith, Vivian, 313
Smoot, Maureen, 51, 140, 386
Sneed, Joel, 127, 355
Snow, Donald, 355
Sockwell, Martha, 313
Solomon, Donna, 355
Somoza, Joe, 332
Soper, John, 115
Sorenson, William, 332
Sorrells, Marion, 332
Sorrells, Stanley, 313
Sosebee, Jerry, 313
Soto, Carlos, 355
Soto, Rita, 386
Southern, Lloyd, 278
Spano, Joseph, 278
Spearman, Kathryn, 386
Spears, George, 386
Speir, Eddie, 386
Spell, Bill, 121
Spence, Ray, 124, 313
Spencer, Carolyn, 355
Spies, James, 313
Spikler, Elihu, 313
Spindel, Gilbert, 129, 212
Spinks, Charles, 313
Spivak, Deborah, 355
Spradlin, Stona, 332
Spring, Gene, 355
Springer, Rodger, 332
Spurlin, Jerry, 278
Squadrito, Charles, 355
Stanfield, John, 121
Stanfield, Kitty, 148, 200, 313
Stanford, Larry, 168
Stanley, Martha, 386
Stanton, William, 355
Staton, Margie, 107, 131, 133, 181, 355
Steele, Donna, 181, 355
Stegman, Robert, 174, 386
Stein, Sheldon, 155, 332
Steiner, Mallary, 386
Stembridge, James 113, 313
Stephens, James, 355
Stephens, Lorene, 386
Stephens, Marimac, 332
Stephens, Mary, 189, 386
Stephens, Patricia, 386
Stephens, Richard, 313
Stephens, Robert, 332
Stepp, Sarah, 313
Stevens, Dorothy, 316
Stevens, James, 386
Stewart, Charles, 386
Stewart, Lynn, 148, 189, 355
Stiemke, Ed, 124, 313
Stillerman, David, 212
Stith, Vicky, 386
St. John, James, 313
Stockbridge, Catherine, 386
Stockdale, Jarrell, 124, 313
Stokes, Cecelia, 176, 200
Stokes, George, 161, 168, 215, 332, 149
Stone, Barbara, 355
Stone, Jan, 386
Stone, Robert, 278
Stout, Robert, 124, 355
Stowe, Carl, 124, 313
Stowe, Sandra, 386
Strain, Rise, 386
Straley, William,
Straub, Fred, 313
Strevel, William, 355
Strickland, Frank, 355
Stringer, Dean, 174, 386
Strom, George, 121, 313
Strong, Billy, 386
Strong, Bo, 98
Strong, Helen, 355
Stubbs, Patricia, 386
Stull, Lynn, 127, 206, 332
Stumler, Marcella, 386
Storgeon, Lee, 355
Stubbs, James, 355
Suber, Jeff, 355
Sullivan, Margaret, 386
Sullivan, Nora, 332
Sullivan, Robert, 313
Summerlin, Virginia, 386
Sumner, Karen, 387
Suratt, Dianna, 313
Surber, Rickey, 332,
Sutherland, Willis, 387
Swarrord, Judy, 355
Sweat, Margie, 152, 387
Sweatt, William, 313
Sweet, Brenda, 387
Swindall, David, 355
Swindell, Dorothy, 278
Swygert, George, 387

## T

Tabor, Charles, 278
Taffs, Thomas, 153, 213
Talias, Nicholas, 355
Taliaferro, Kim, 44, 160
Talton, Linda, 315
Tankersley, Jerri, 315

Tarpley, Doris, 111, 116, 316
Tate, Cheryl, 387
Tatum, Anne, 387
Taylor, Barbara, 315
Taylor, Beryll, 335,
Taylor, Claire, 355
Taylor, Combs, 315
Taylor, David, 215
Taylor, Jacqueline, 315
Taylor, Jerry, 278
Taylor, John, 335,
Taylor, Judy, 387
Taylor, Sarah, 387
Teague, Jannice, 315
Teasley, James, 144, 335
Teem, Milliam, 278
Temple, Jerry, 315
Terry, Ed, 335
Terry, Polly, 387
Teske, Karen, 137, 355
Thacker, Janice, 62
Thaxton, Barbara, 389
Tiedge, Diane, 176, 189
Thielemann, Robert, 62, 106, 315
Thigpen, Patiricia, 355
Thirlwell, Sandra, 355
Thomas, Jeff, 355
Thomas, Gloria, 119, 315
Thomas, James, 355
Thomas, Jeffrey, 126, 129, 208, 335
Thomas, Joyce, 355
Thomas, Margaret, 181, 387
Thomas, Robert, 113, 124, 143, 145, 335
Thomas, Weldon, 122, 335
Thomas, William, 278
Thomason, Barbara, 315
Thomason, David, 355
Thomason, Walter, 335
Thompson, Carol, 388
Thompson, Diane, 388
Thompson, Gail, 133, 181, 335
Thompson, James, 335
Thompson, Janet, 315
Thompson, Jimmy, 335
Thompson, Lillian, 355
Thompson, Nancy, 315
Thompson, Susan, 355
Thompson, William, 278
Thornton, Ernest, 355
Thornton, Dyanne, 181, 355
Threlked, Larry, 388
Thrift, Jack, 53
Tidwell, Chris, 190, 356
Tucker, Mary, 356
Tighe, Alvin, 280
Tiller, Irene, 335
Tiller, Ruth, 181, 388
Tillman, Joanne, 388
Timms, Robert, 280
Tipton, Linda, 190, 388
Todd, Carolyn, 388
Tood, Robert, 143, 335
Tolbert, Charles, 335
Toole, J. P., 121
Tolley, James, 356
Torrence, Dorothy, 119, 176, 197, 315
Touchstone, Sherry, 200, 388
Townsend, Lizabeth, 388
Tracy, Patrick, 388
Trammell, Linda, 188, 356
Traylor, Jerry, 356
Trimble, Jessie, 335
Trooboff, Bent, 280
Trotter, 129, 134, 315, 127, 62, 105, 206
Trotter, Mike, 121, 315
Trotter, William, 127, 388
Tsoukalas, Effie, 146, 188, 356
Tuchman, Ofie, 176, 177, 335
Tucker, Bernard, 280
Tucker, David, 388
Tucher, Mary, 356
Tucker, Sarah, 388
Tucker, Sheila, 388
Tully, Dorothy, 388
Tumlin, James, 388
Turner, Aaron, 388
Turner, Andrea, 145, 315
Turner, Margaret, 388
Turner, Robert, 388
Turner, Shirley, 388
Turner, Waymon, 315
Turner, William, 335
Turnipseed, Richard, 174, 356
Turpin, Lisle, 335

## U

Ueltschi, Cindy, 388
Ulery, Gerald, 388
Underwood, Terry, 121, 135, 388

## V

Valera, Evina, 388
Valle, Nelson, 280
VanDyck, Diane, 107, 388
VanHorn, John, 335
VanHouse, Jeanne, 104, 112, 130, 356
VanHouse, John, 121, 212, 335
VanPatten, Rodney, 315
Vanzant, Martha, 356
Verguson, Glenn,
Vester, James, 356
Vick, Connie, 388
Vicknair, Warren,
Vincent, Anne, 148, 335
Vinson, Rebecca, 388
Voegtlin, George, 356
Voige, Kenneth,
Voyles, Donald, 62, 168
Voyles, Jean,
Vreman, Gerhard, 315

## W

Waas, Ben, 315
Waddell, Sherbert, 315
Wade, Ray, 92, 174, 215, 335
Wagnon, Martin, 104, 157, 388
Weidelich, Mary, 200, 388
Wainwright, Jan, 315
Wait, Sheila, 181, 388
Walden, Dennis, 219
Waldrop, Connie,
Walker, Claude, 356
Walker, Jessica, 388
Walker, Joseph, 315
Walker, Patricia, 335
Walker, Terry M.
Wallace, Charles Stephen 356
Wallace, James J. 280
Wallace, Richard S.
Waller, Dorothy Cowan 388

Waller, Johnny Carroll 388
Wallhausen, Robert A. 356
Wallis, James W. 356, 127
Wallis, James Hayden, Jr. 315
Walls, Linda Sue 388
Walsh, Thelma Helaine 356, 130, 176
Walter, Frederick John 280
Walter, Jane E. 335, 148
Walters, John Calvin 357
Walton, Gail Wyna 388
Walt, Maxine Cecilia 388
Ward, Carol Jo 317
Ward, Cathy Dianne 357
Ward, William Clyde Jr. 357
Clyde Jr. 357
Wardlaw, Kenneth H. 317, 63, 149, 153, 104
Ware, Cindy 181
Warnock, Benny Wyman 357
Warren, Cheryl Eileen 335
Warren, Donald R. 389
Warren, Michael Webb 389
Wascovich, Constance 389
Wasden, Philip D.
Waters, Sandra 148
Waterman, A. E.
Watkins, Freida Ann 389
Watterson, Shirley Derain 389
Watson, Thomas M. 335
Watts, Mary Ann 335
Weatherford, Peggy Gaynelle 389
Webb, James 215
Weber, Carolyn Elaine 389
Webster, Jerry Arnold 335
Weeks, James Lewis 335
Wehr, Richard W.
Weir, Robert Denton 317
Welbourne, Patsy 134
Weldon, Edward La Rue
Weldon, Terry L. 357, 127
Wellborn, Deborah Kay 389
Wellons, Linda Claire 389
Wells, David F.
Wells, Janet 137, 139
Wells, Maureen Virginia 389
Wells, Sandra Lee 317
Wells, William H.
Werbin, Charlotte 317
Werner, Fred George 357
West, Karen Christina 335
West, Lane B. 357, 143
West, Linda J. 335
West, Pamela Ann 389
West, Sheryl 190, 390
West, William T. 317, 124
Westlake, Barbara Jean 357, 130
Wetzel, Fred, 280
Whatley, John, 133, 212, 317
Wheat, Bill, 132
Wheeler, Divid, 357
Wheeler, Fred, 149
Wheeler, James 161, 390
Wheeler, Larry, 161, 335
Wheeler, Stacey, 188, 357
Wheeler, Thomas, 124, 317
Wheelus, Stephen, 219, 335
Whidby, Beverly, 335
Whigham, Dan, 357
White, Barry, 161, 357
White, Carole, 357
White, Cynthia, 148, 317
White, Judy, 390
White, Marsha, 104, 188, 335
White, Marvin, 335
White, Jo, 390
White, William, 280
Whitenton, Gail, 334
Whitlock, Leslie, 334
Whitney, Alyce, 357
Whitney, Margaret, 188
Whitton, Tony, 106, 135, 219, 331
Whitworth, Charles, 390
Wicker, Dianne, 357
Wigbels, Dennis, 161, 334
Wiggin, Gina, 390
Wiggins, Albert, 317
Wiggins, Carlton, 390
Wilbanks, John, 357
Wilbur, Kathy, 390
Wilcox, Eddie, 317
Wild, Jarla, 357
Wilder, Peggy, 107, 112, 357
Wilkes, Wade, 334
Wilkins, George, 144, 280
Wilkins, Joan, 200, 357
Wilkins, Joyce, 200, 357
Wilkinson, Woody, 174, 317
Williams, Beverly, 390
Williams, Calton, 390
Williams, Charles, 280
Williams, Cindy, 200
Williams, Divid, 334
Williams, Dede, 63, 106, 139, 181, 317
Williams, Diane, 390
Williams, Gloria, 357
Williams, Howard, 317
Williams, James, 216, 334
Williams, Karen, 390
Williams, Loy, 317
Williams, Lynda, 357
Williams, Peggy, 139, 357
Williams, Miriam, 280
Williams, Pam, 390
Williams, Patricia, 334
Williams, Patricia, 63
Williams, Phil, 317
Williams, Phillip, 390
Williams, Regina, 334
Williams, Richard, 357
Williams, Sandra, 46, 63, 107, 148, 317
Williams Sharon, 390
Williams, Trisha, 106, 118, 140, 317
Williams, Walter,
Williams, Cathy, 46
Williamson, George, 334
Williford, Suzanne, 317
Willingham, Benjamin, 334
Willingham, Cynthia, 390
Willingham, Mitchell, 357
Willis, Harry, 121
Willis, Rebecca, 390
Wilson, Charles, 357
Wilson, Clifton, 121, 149, 280
Wilson, Doug, 104
Wilson, Elmer, 127, 357
Wilson, Harold, 390
Wilson, Janice, 390
Wilson, Joe, 98
Wilson, John, 357
Wilson, Paula, 106, 179, 317
Wilson, Richard, 334
Wilson, Rickey, 390
Wilson, Eva, 390
Wingo, Hazel, 390
Wise, Peggy, 336
Witherington, Suzanne, 390
Witter, David, 48, 357
Wofford, Laura, 148, 188, 390
Wofford, Marie, 357
Wofford, Stephanie, 112, 357
Wolf, Danny, 390
Wolfe, Bo, 98
Wolfe, Linda, 317
Womack, Larry, 124, 317
Womble, Wallace, 280
Wood, Barbara, 390
Wood, Catherine, 357
Wood, Doyal, 280
Wood, Linda, 118, 317
Wood, Nancy, 200, 390
Wood, Phyllis, 336
Wood, Ronald, 357
Woodall, Jimmy, 83
Wooddall, Dianne, 380
Wodell, Reginald, 161
Woods, Jere, 336
Woods, Sherry, 390
Woodward,Teresa, 357
Wooten, Virginia, 336
Worley, Janice, 144, 317
Worrell, Pat, 336
Wrey, James, 336
Wright, Jimmy, 336
Wright, Pat, 317
Wyatt, Patricia, 390
Wyatt, Suzanne, 200
Wylder, Glenelle, 336
Wyndetts, Robert, 161, 357
Wynn, Jack, 144, 336
Wynne, Joanie, 54

## Y

Yancey, Aletha Dianne, 336
Yarbough, C. Dean, 390
Yarbough, Jacqueline, 317
Yearin, Thomas, 213
York, Ed, 168
York, Gail Andrea, 390
Young, Kaydee Elizabeth, 336, 119
Young, Mary Ann, 390

## Z

Zell, Royall A., 121, 280
Ziesler, Julie Ann, 390
Ziglin, Alan Leonard, 155, 357

Going to college is not easy, but then it was not meant to be. You can only grow through exercise, and college is designed to give the student the proper exercise for intellectual and social growth.

To those who have helped in the production of this book, I wish to say thanks. You have found time to put in that extra effort that distinguishes a man from the average.

Again, thanks.

THE EDITOR

TAYLOR PUBLISHING COMPANY
"The World's Best Yearbooks Are Taylor made"